



AIM Engineering & Surveying, Inc.

# RFP NO. 2024-14: PROFESSIONAL ENGINEERING SERVICES – CONTINUING SERVICES



2161 Fowler St, Suite 100  
Fort Myers, FL 33901



C: 239.707.5538  
F: 855.731.7971



Steve Neff, PE  
sneff@aimengr.com

# TABLE OF CONTENTS



TAB 1 – TRANSMITTAL LETTER	4
TAB 2 – QUALIFICATIONS OF THE CONSULTANT FIRM	7
TAB 3 – QUALIFICATIONS OF THE PROJECT TEAM/ PROJECT MANAGER EXPERIENCE	19
TAB 4 – PROFICIENCY WITH SIMILAR SERVICES/PROJECTS:	53
TAB 5 – PROJECT CONTROL/APPROACH	99
TAB 6 – REFERENCES	104
TAB 7 – LITIGATION AND INSURANCE	110
TAB 8 – ADDITIONAL INFORMATION	112
TAB 9 – FORMS	115



AIM Engineering & Surveying, Inc.

# TAB 1 - TRANSMITTAL LETTER



2161 Fowler St, Suite 100  
Fort Myers, FL 33901



C: 239.707.5538  
F: 855.731.7971



Steve Neff, PE  
sneff@aimengr.com



March 4, 2024

Dear Members of the Selection Committee,

AIM Engineering & Surveying, Inc. (AIM) is pleased to submit this Proposal of Qualifications for **RFP No. 2024-24: Professional Engineering Services - Continuing Services Contracts for City of North Port**. AIM is proud to provide Florida with a wide range of high-quality services covering all phases of project delivery from planning through construction. Our in-house capabilities include the following categories as outlined in the proposed scope of service:

- **Roadway Design**
- **Drainage & Environmental**
- **Structures**
- **Construction Engineering Inspection**
- **Surveying**

For more than 44 years, AIM has provided exceptional professional services in the areas of planning, environmental, hydrologic restoration, design / engineering, surveying, and construction management for cities and counties throughout Florida. We have earned a reputation for providing exceptional deliverables and services that are always focused on quality, adding value, and saving our clients money. Our many years of proven experience have resulted in more than 10,000 successful projects with many state and local agencies. We have assembled an outstanding team with a vast amount of experience that is certified with the Florida Department of Transportation (FDOT) and are immediately available to serve on this important contract.

Our staff has the knowledge to scope and schedule a multitude of tasks in a wide variety of disciplines and the resources to implement a management strategy to successfully complete projects in a timely manner. We have demonstrated our ability to successfully provide superior services with more than 30 continuing service and library-type contracts.

Included in our submittal package is an overview of our qualifications, capabilities, and availability for the contract. Our proposed team has a proven track record

of success by being proactive, anticipating project issues early, and executing the necessary steps to address any challenge or concern that may arise during a project.

**Steve Neff, PE** will be our Contract Manager. With a proven track record of exceptional service on similar contracts, he brings valuable experience and expertise to the table. Having the best interest of the Client in mind when making decisions is a crucial quality for a Contract Manager, as it ensures that the project's goals and objectives are prioritized throughout the process.

Furthermore, Steve's familiarity with the engineering challenges of municipalities in Southwest Florida is a significant advantage. This knowledge allows him to anticipate potential hurdles and plan accordingly, ensuring that the tasks are efficiently completed. Additionally, his ability to assign the best task team with the appropriate technology and equipment is likely to result in accurate and timely project completion, all while staying within the specified budget.

With Steve at the helm, the contract will be well-managed and tasks will be successfully executed by a group of experienced project managers. His expertise and dedication to exceptional service bode well for a smooth and effective project delivery.

AIM has a strong reputation for delivering high-quality projects within budget and on time. The presence of a robust Quality Assurance/Quality Control (QA/QC) review system ensures that the final product provided to the City exceeds current industry standards, highlighting the company's commitment to excellence.

In addition to AIM's experienced staff, we have enlisted the expertise of sub-consultant **AC-Structural** (DBE/SBE), who has over 10 years of experience serving as a DBE/SBE/MBE structures subconsultant and providing transportation-related structures design/analysis support services on various projects throughout Florida. AC-Structural is prequalified by FDOT at the unlimited level for FDOT work types 4.1.1, 4.1.2, 4.2.1, 4.2.2, and 5.4.

**Burgess Brant, Consulting Engineers** was established in Lee County in 1965, where it is the oldest and longest lasting MEP engineering firm in Southwest Florida. The firm specializes in electrical and mechanical engineering design for commercial, institutional, residential and health care facilities. The staff at Burgess Brant Consulting Engineers brings over 80 years of design and field experience in the state of Florida.

Tierra will be assisting our team with tasks that will involve geotech. Tierra’s team consists of 30 Professional Engineers and 10 Engineering Interns who hold Doctoral and Masters degrees, along with field personnel certified through programs like CTQP and ACI. The company is dedicated to delivering high-quality, prompt service, known for its expertise in various technically challenging fields. Tierra aims to leverage the extensive experience of its founders to maintain a reputation for excellence and professionalism. Additionally, Tierra is recognized as a Florida Statewide Certified MBE.

Our teaming experience with each of these firms gives us the confidence that they are fully committed and capable of providing exceptional services to the City.

With myself, **Lee Flynn, PE**, as the Principal-in-Charge and QA Manager, the contract will benefit from my 24 years of experience in the industry as former group leader of the Civil department to now my knowledge of CEI. I have dedicated my career to ensuring client satisfaction, I will be lending my experience to Mr. Neff in overseeing that this contract is successful and our product and service adheres to AIM’s high standards.

AIM’s innovative approach to cost-cutting on previous projects means that the City can expect the highest quality outcomes at an economical price. This combination of quality and cost-effectiveness demonstrates AIM’s dedication to providing the best value for its clients.

The AIM Team is well-prepared to handle the City of North Port’s contract with efficiency and convenience. Having the AIM Contract Team based out of the Fort Myers office, with support from other regional offices in Tampa, Orlando, and Bartow as needed, ensures that any project will be supported by a network of resources and expertise.

The ability to respond promptly to the City’s needs is another benefit of the team’s close proximity. This agility ensures that any potential challenges or adjustments can be addressed swiftly, enhancing the overall project management process.

AIM appreciates the opportunity to present our qualifications and demonstrate our enthusiasm and commitment to supporting the City of North Port. With AIM’s track record of delivering quality projects on time and within budget, along with the experienced leadership, it seems that the City has a reliable partner for this important continuing contract.

By choosing AIM, the City can expect a well-coordinated, efficient, and successful contract execution. The team’s close proximity, experience, and dedication bode well for a positive and productive collaboration.

Sincerely,

**AIM Engineering & Surveying, Inc.**



**Lee Flynn, PE**

**Vice President / Principal-in-Charge**

**CONTACT INFORMATION**



**Principal-in-Charge:**

Lee Flynn, PE

P: 239.284.1928

E: lflynn@aimengr.com

**Contract Manager:**

Steve Neff, PE

P: 239.332.4569

E: sneff@aimengr.com



AIM Engineering & Surveying, Inc.

# TAB 2 - QUALIFICATIONS OF THE CONSULTANT FIRM



2161 Fowler St, Suite 100  
Fort Myers, FL 33901



C: 239.707.5538  
F: 855.731.7971



Steve Neff, PE  
sneff@aimengr.com



# AIM ENGINEERING & SURVEYING, INC.

2161 Fowler St, Suite 100  
Fort Myers, FL 33901  
[www.aimengr.com](http://www.aimengr.com)

## COMPANY CONTACT

**Contract Manager:**

**Steve Neff, PE**

**O: 239.332.4569**

**C: 239.707.5538**

**E: [sneff@aimengr.com](mailto:sneff@aimengr.com)**



AIM was founded in 1980 in Lee County, as a partnership between two state-registered professional engineers and land surveyors. In the 44 years since, the firm has been incorporated. As a family-owned and operated company, AIM is led by Jerron K. Hull, PE, as President and Chief Executive Officer, and one of the two founders, James D. Hull, PE, PLS, CGC, as Chairman of the Board. While the firm started a small, hometown business, AIM is now staffed with over 175 employees statewide, including three owners and six additional officers. While AIM has grown, the mission has remained the same, providing our clients with the best quality product possible and making their project's mission our team's mission.

With people as our foundation, our goal is to cultivate a corporate culture of integrity and entrepreneurial spirit to maximize the capabilities and opportunities of our people. Through this culture, we have developed a premier professional team to provide our clients with the best value in the industry through superior quality and personalized client service. We back our work with a commitment of total quality management. From project initiation to the submittal of final plans and reports, our emphasis on total quality will be obvious.

We are a full-service engineering, surveying, planning, and construction management firm providing professional services tailored to the size and complexity of any given project. AIM has the in-house ability to perform services in multiple disciplines, including surveying and mapping; Geographical Information System (GIS); Subsurface Utility Engineering (SUE); transportation planning; Project Development and Environment (PD&E) studies;

environmental services including assessments, surveys, design, and monitoring; civil engineering including roadway, drainage, structures, and traffic design; water resources and utilities; environmental and water management permitting; land development; Construction Engineering and Inspection (CEI); and public outreach / information. We are also pre-qualified with FDOT to provide services in Work Groups for: PD&E Studies (Group 2), Highway Design (Group 3), Traffic Operations Design (Group 7), Survey and Mapping (Group 8), CEI (Group 10), and Planning (Group 13).

**We are submitting to get qualified to provide Roadway Design, Drainage & Environmental, Structures Design, Construction Engineering Inspection (CEI), and Surveying.** To add to our in-house abilities, we have included subs from AC-Structural, Burgess Brant, Consulting Engineers, and Tierra.

AIM's experience includes working with many cities, counties, and government agencies on projects and miscellaneous engineering services contracts with the same scope of work elements. We have a comprehensive team of professionals to provide the City with overlap in each discipline to allow for independent reviews and completion of simultaneous assignments. As a firm with experience that includes deliverables and services on more than 1,000 successfully completed assignments/task work orders (TWOs) on over 100 districtwide and continuing services contracts, AIM understands that this contract involves providing the City with a wide variety of services to assist in delivering projects that can accommodate the City's scope.

# State of Florida Department of State

I certify from the records of this office that AIM ENGINEERING & SURVEYING, INC. is a corporation organized under the laws of the State of Florida, filed on June 18, 1990.

The document number of this corporation is L80948.

I further certify that said corporation has paid all fees due this office through December 31, 2023, that its most recent annual report/uniform business report was filed on January 11, 2023, and that its status is active.

I further certify that said corporation has not filed Articles of Dissolution.

Given under my hand and the Great Seal of the State of Florida at Tallahassee, the Capital, this the Eleventh day of January, 2023



*[Signature]*  
Secretary of State

Tracking Number: **929024516CC**

To authenticate this certificate, visit the following site, enter this number, and then follow the instructions displayed.

<https://services.usaibiz.org/Flings/CertificateOfStatus/CertificateAuthentication>

### Licensee

Name: **AIM ENGINEERING & SURVEYING, INC.** License Number: **3114**  
 Rank: **Registry** License Expiration Date:  
 Primary Status: **Current** Original License Date: **02/23/1981**

### Related License Information

License Number	Status	Related Party	Relationship Type	Relation Effective Date	Rank	Expiration Date
25453	Current	HULL, JAMES DAVID	Registry		Professional Engineer	02/28/2025
59365	Current	HULL, JERRON KAREY	Registry		Professional Engineer	02/28/2025

Detach Here



Florida Department of Agriculture and Consumer Services  
Division of Consumer Services  
Board of Professional Surveyors and Mappers  
2005 Apalachee Pkwy Tallahassee, Florida 32399-6500

License No: **LB3114**  
Expiration Date: **February 28, 2025**

### Professional Surveyor and Mapper Business License

Under the provisions of Chapter 472, Florida Statutes

AIM ENGINEERING & SURVEYING INC  
2161 FOWLER ST STE 100  
FORT MYERS, FL 33901-3902

*[Signature]*  
WILTON SIMPSON  
COMMISSIONER OF AGRICULTURE

This is to certify that the professional surveyor and mapper whose name and address are shown above is licensed as required by Chapter 472, Florida Statutes.

Florida Department of Agriculture and Consumer Services  
Division of Consumer Services  
Board of Professional Surveyors and Mappers  
2005 Apalachee Pkwy Tallahassee, Florida 32399-6500  
License No: **L80948**  
Expiration Date: **January 28, 2025**

Professional Surveyor and Mapper License  
Under the provisions of Chapter 472, Florida Statutes

*[Signature]*  
WILTON SIMPSON  
COMMISSIONER OF AGRICULTURE

BARBARA K. THOMPSON  
2005 APALACHEE PKWY  
FORT MYERS, FL 33901-6500

Florida Department of Agriculture and Consumer Services  
Division of Consumer Services  
Board of Professional Surveyors and Mappers  
2005 Apalachee Pkwy Tallahassee, Florida 32399-6500  
License No: **L80988**  
Expiration Date: **January 28, 2025**

Professional Surveyor and Mapper License  
Under the provisions of Chapter 472, Florida Statutes

*[Signature]*  
WILTON SIMPSON  
COMMISSIONER OF AGRICULTURE

BRIAN J. JONES  
2005 APALACHEE PKWY  
FORT MYERS, FL 33901-6500

Florida Department of Agriculture and Consumer Services  
Division of Consumer Services  
Board of Professional Surveyors and Mappers  
2005 Apalachee Pkwy Tallahassee, Florida 32399-6500  
License No: **L83099**  
Expiration Date: **January 28, 2025**

Professional Surveyor and Mapper License  
Under the provisions of Chapter 472, Florida Statutes

*[Signature]*  
WILTON SIMPSON  
COMMISSIONER OF AGRICULTURE

AL HANWINE GORDON  
ALEX PINE ST. OFFICE  
ORLANDO, FL 32803-6618

Florida Department of Agriculture and Consumer Services  
Division of Consumer Services  
Board of Professional Surveyors and Mappers  
2005 Apalachee Pkwy Tallahassee, Florida 32399-6500  
License No: **L87452**  
Expiration Date: **February 28, 2025**

Professional Surveyor and Mapper License  
Under the provisions of Chapter 472, Florida Statutes

*[Signature]*  
WILTON SIMPSON  
COMMISSIONER OF AGRICULTURE

WILLIAM GARY FRYBERG  
2005 APALACHEE PKWY  
FORT MYERS, FL 33901-6500

STATE OF FLORIDA  
BOARD OF PROFESSIONAL ENGINEERS  
THE PROFESSIONAL ENGINEER HEREIN IS LICENSED UNDER THE PROVISIONS OF CHAPTER 471, FLORIDA STATUTES

*[Signature]*  
AGUILA, ADAM RICHARD  
201 E. KENNEDY BLVD  
TAMPA, FL 33602

LICENSE NUMBER: **PE2608**  
EXPIRATION DATE: **FEBRUARY 28, 2025**  
Always verify licenses online at MyFloridaLicense.com

STATE OF FLORIDA  
BOARD OF PROFESSIONAL ENGINEERS  
THE PROFESSIONAL ENGINEER HEREIN IS LICENSED UNDER THE PROVISIONS OF CHAPTER 471, FLORIDA STATUTES

*[Signature]*  
BURG, DOUGLAS B  
2005 APALACHEE PKWY  
NEWPORT RICHEY, FL 34003

LICENSE NUMBER: **PE3915**  
EXPIRATION DATE: **FEBRUARY 28, 2025**  
Always verify licenses online at MyFloridaLicense.com

STATE OF FLORIDA  
BOARD OF PROFESSIONAL ENGINEERS  
THE PROFESSIONAL ENGINEER HEREIN IS LICENSED UNDER THE PROVISIONS OF CHAPTER 471, FLORIDA STATUTES

*[Signature]*  
CARRIGAN, SEAN VICTOR  
5205 CLOVER WOODS DRIVE  
ORLANDO, FL 32832

LICENSE NUMBER: **PE3041**  
EXPIRATION DATE: **FEBRUARY 28, 2025**  
Always verify licenses online at MyFloridaLicense.com

STATE OF FLORIDA  
BOARD OF PROFESSIONAL ENGINEERS  
THE PROFESSIONAL ENGINEER HEREIN IS LICENSED UNDER THE PROVISIONS OF CHAPTER 471, FLORIDA STATUTES

*[Signature]*  
FLYNN, BERNARD LEE  
2005 APALACHEE PKWY  
FORT MYERS, FL 33901

LICENSE NUMBER: **PE1907**  
EXPIRATION DATE: **FEBRUARY 28, 2025**  
Always verify licenses online at MyFloridaLicense.com

STATE OF FLORIDA  
BOARD OF PROFESSIONAL ENGINEERS  
THE PROFESSIONAL ENGINEER HEREIN IS LICENSED UNDER THE PROVISIONS OF CHAPTER 471, FLORIDA STATUTES

*[Signature]*  
GIBSON, DAJANA  
2005 APALACHEE PKWY  
FORT MYERS, FL 33901

LICENSE NUMBER: **PE2406**  
EXPIRATION DATE: **FEBRUARY 28, 2025**  
Always verify licenses online at MyFloridaLicense.com

STATE OF FLORIDA  
BOARD OF PROFESSIONAL ENGINEERS  
THE PROFESSIONAL ENGINEER HEREIN IS LICENSED UNDER THE PROVISIONS OF CHAPTER 471, FLORIDA STATUTES

*[Signature]*  
HULL, JADON D.  
1610 HENRY AVE  
LAKELAND, FL 33809

LICENSE NUMBER: **PE2187**  
EXPIRATION DATE: **FEBRUARY 28, 2025**  
Always verify licenses online at MyFloridaLicense.com

STATE OF FLORIDA  
BOARD OF PROFESSIONAL ENGINEERS  
THE PROFESSIONAL ENGINEER HEREIN IS LICENSED UNDER THE PROVISIONS OF CHAPTER 471, FLORIDA STATUTES

*[Signature]*  
NEFF, STEVEN MICHAEL  
12015 VAN LON TIER  
CORCORAN, FL 33980

LICENSE NUMBER: **PE3010**  
EXPIRATION DATE: **FEBRUARY 28, 2025**  
Always verify licenses online at MyFloridaLicense.com

STATE OF FLORIDA  
BOARD OF PROFESSIONAL ENGINEERS  
THE PROFESSIONAL ENGINEER HEREIN IS LICENSED UNDER THE PROVISIONS OF CHAPTER 471, FLORIDA STATUTES

*[Signature]*  
PAPNER, JEFFREY E.  
7000 GREEN ACRE LN  
FORT MYERS, FL 33907

LICENSE NUMBER: **PE3851**  
EXPIRATION DATE: **FEBRUARY 28, 2025**  
Always verify licenses online at MyFloridaLicense.com

STATE OF FLORIDA  
BOARD OF PROFESSIONAL ENGINEERS  
THE PROFESSIONAL ENGINEER HEREIN IS LICENSED UNDER THE PROVISIONS OF CHAPTER 471, FLORIDA STATUTES

*[Signature]*  
PARKS, RILEY THOMAS  
2005 APALACHEE PKWY  
FORT MYERS, FL 33901

LICENSE NUMBER: **PE3871**  
EXPIRATION DATE: **FEBRUARY 28, 2025**  
Always verify licenses online at MyFloridaLicense.com

STATE OF FLORIDA  
DEPARTMENT OF BUSINESS AND PROFESSIONAL REGULATION  
BOARD OF PROFESSIONAL ENGINEERS  
THE PROFESSIONAL ENGINEER HEREIN IS LICENSED UNDER THE PROVISIONS OF CHAPTER 471, FLORIDA STATUTES

*[Signature]*  
RAMOS, ALEX DAVID  
2161 FOWLER ST  
FORT MYERS, FL 33901

LICENSE NUMBER: **PE3690**  
EXPIRATION DATE: **FEBRUARY 28, 2025**  
Always verify licenses online at MyFloridaLicense.com

STATE OF FLORIDA  
BOARD OF PROFESSIONAL ENGINEERS  
THE PROFESSIONAL ENGINEER HEREIN IS LICENSED UNDER THE PROVISIONS OF CHAPTER 471, FLORIDA STATUTES

*[Signature]*  
SCHROEDER, DANIEL WILLIAM  
2005 APALACHEE PKWY  
FORT MYERS, FL 33901

LICENSE NUMBER: **PE3846**  
EXPIRATION DATE: **FEBRUARY 28, 2025**  
Always verify licenses online at MyFloridaLicense.com

STATE OF FLORIDA  
BOARD OF PROFESSIONAL ENGINEERS  
THE PROFESSIONAL ENGINEER HEREIN IS LICENSED UNDER THE PROVISIONS OF CHAPTER 471, FLORIDA STATUTES

*[Signature]*  
SOUSA, SERAFIN JR.  
1000 CONSUMERS VILLAGE  
CORAL GABLES, FL 33134

LICENSE NUMBER: **PE3284**  
EXPIRATION DATE: **FEBRUARY 28, 2025**  
Always verify licenses online at MyFloridaLicense.com



ARCHITECT – ENGINEER QUALIFICATIONS

IPART I – CONTRACT-SPECIFIC QUALIFICATIONS

A. CONTRACT INFORMATION

1. TITLE AND LOCATION (City and State)

PROFESSIONAL ENGINEERING SERVICES - CONTINUING CONTRACTS FOR CITY OF NORTH PORT

2. PUBLICATION NOTICE DATE  
1/31/24

3. SOLICITATION OR PROJECT NUMBER  
RFP No. 2024-14

B. ARCHITECT-ENGINEER POINT OF CONTACT

4. NAME AND TITLE

Lee Flynn, PE/Principal-in-Charge

5. NAME OF FIRM

AIM Engineering & Surveying, Inc.

6. TELEPHONE NUMBER  
239.284.1928

7. FAX NUMBER  
855.731.7971

8. E-MAIL ADDRESS  
lflynn@aimengr.com

C. PROPOSED TEAM

(Complete this section for the prime contractor and all key subcontractors.)

	PRIME	J-V PARTNER	SUB-CONTRACTOR	9. FIRM NAME	10. ADDRESS	11. ROLE IN THIS CONTRACT
a.	✓			AIM Engineering & Surveying, Inc. <input checked="" type="checkbox"/> CHECK IF BRANCH OFFICE	20 N Orange Avenue Suite 605 Orlando, Florida 32801	Roadway Design, Drainage, Surveying & Mapping; SUE; LiDAR, Aerial Photogrammetry
b.	✓			AIM Engineering & Surveying, Inc. <input type="checkbox"/> CHECK IF BRANCH OFFICE	2161 Fowler Street Suite 100 Fort Myers, Florida 33901	Roadway Design, Drainage, Civil, Environmental, Surveying & Mapping; SUE; LiDAR, Aerial Photogrammetry; GIS, Utility Coordination
c.	✓			AIM Engineering & Surveying, Inc. <input checked="" type="checkbox"/> CHECK IF BRANCH OFFICE	195 S Orange Avenue Suite 1 Bartow, Florida 33830	Surveying & Mapping; SUE; LiDAR, Aerial Photogrammetry; GIS
d.	✓			AIM Engineering & Surveying, Inc. <input checked="" type="checkbox"/> CHECK IF BRANCH OFFICE	201 E Kennedy Boulevard Suite 1800 Tampa, Florida 33602	Roadway Design, Drainage, Civil, Environmental
e.			✓	AC-Structural, LLC <input type="checkbox"/> CHECK IF BRANCH OFFICE	670 Island Way, Suite 301 Clearwater, FL 33767	Structural Engineering and Design Support
f.			✓	Burgess Engineering, Inc., DBA: Burgess Brant, Consulting Engineers <input type="checkbox"/> CHECK IF BRANCH OFFICE	12995 S Cleveland Ave, #229 Ft. Myers, FL 33907	Electrical Engineering
g.			✓	Tierra, Inc. <input type="checkbox"/> CHECK IF BRANCH OFFICE	7351 Temple Terrace Highway Tampa, FL 33637	Geological Testing / Studies

**ARCHITECT – ENGINEER QUALIFICATIONS**

1. SOLICITATION NUMBER (if any)  
**NO. 2024-14**

**PART II – GENERAL QUALIFICATIONS**

*(If a firm has branch offices, complete for each specific branch office seeking work.)*

**A. CONTRACT INFORMATION**

2a. FIRM (OR BRANCH OFFICE) NAME <b>AIM Engineering &amp; Surveying, Inc.</b>			3. YEAR ESTABLISHED <b>1980</b>	4. DUNS NUMBER <b>15-279-2537</b>
2b. STREET <b>2161 Fowler Street, Suite 100</b>			5. OWNERSHIP	
2c. CITY <b>Fort Myers</b>			2d. STATE <b>Florida</b>	2e. ZIP CODE <b>33901</b>
6a. POINT OF CONTACT NAME AND TITLE <b>Jerron Hull, PE, President &amp; CEO</b>			a. TYPE <b>Corporation</b>	
6b. TELEPHONE NUMBER <b>239-332-4569</b>		6c. EMAIL ADDRESS <b>jerron@aimengr.com</b>		
8a. FORMER FIRM NAME(S) (if any)			8b. YEAR ESTABLISHED	8c. DUNS NUMBER

9. EMPLOYEES BY DISCIPLINE				10. PROFILE OF FIRM'S EXPERIENCE AND ANNUAL AVERAGE REVENUE FOR LAST 5 YEARS		
a. Function Code	b. Discipline	c. No. of Employees		a. Profile Code	b. Experience	c. Revenue Index Number (see b6/elow)
		(1) Firm	(2) Branch			
02	ADMINISTRATIVE	21	16	S10	Surveying; Platting; Mapping; Flood Plain Studies	6
08	CADD TECHNICIAN	2	2	P06	Planning (Site, Installation, and Project)	5
12	CIVIL ENGINEER	5	5	T03	Traffic and Transportation Engineering	6
15	CONSTRUCTION INSPECTOR	31	30	C15	Construction Management	8
16	CONSTRUCTION MANAGER	2	1	C16	Construction Survey	3
24	ENVIRONMENTAL SCIENTIST	2	0	E11	Environmental Planning	1
38	LAND SURVEYOR	63	51	G04	GIS Services: Development, Analysis, and Data Collection	1
47	PLANNER: URBAN/REGIONAL	2	0	W02	Water Resources: Hydrology Ground Water	5
48	PROJECT MANAGER	13	8	P05	Planning (Community, Regional, Areawide, and State)	1
60	TRANSPORTATION ENGINEER	19	1			
<b>TOTAL</b>		<b>160</b>	<b>114</b>			

11. ANNUAL AVERAGE PROFESSIONAL SERVICES REVENUES OF FIRM FOR LAST 3 YEARS <i>(insert revenue index number shown at right)</i>		PROFESSIONAL SERVICES REVENUE INDEX NUMBER			
a. Federal Work	-	1. Less than \$100,000	6. \$2 million to less than \$5 million	7. \$5 million to less than \$10 million	8. \$10 million to less than \$25 million
b. Non-Federal Work	8	2. \$100,000 to less than \$250,000	9. \$25 million to less than \$50 million	10. \$50 million or greater	
c. Total Work	8	3. \$250,000 to less than \$500,000			
		4. \$500,000 to less than \$1 million			
		5. \$1 million to less than \$2 million			

12. AUTHORIZED REPRESENTATIVE  
The foregoing is a statement of facts.

a. SIGNATURE 	b. DATE <b>2/22/24</b>
c. NAME AND TITLE <b>Sean Donahoo, PE, Principal</b>	

**ARCHITECT – ENGINEER QUALIFICATIONS**

1. SOLICITATION NUMBER (if any)  
**NO. 2024-14**

**PART II – GENERAL QUALIFICATIONS**

*(If a firm has branch offices, complete for each specific branch office seeking work.)*

**A. CONTRACT INFORMATION**

2a. FIRM (OR BRANCH OFFICE) NAME <b>AIM Engineering &amp; Surveying, Inc.</b>			3. YEAR ESTABLISHED <b>1980</b>	4. DUNS NUMBER <b>15-279-2537</b>
2b. STREET <b>201 E. Kennedy Blvd, Suite 1800</b>			5. OWNERSHIP	
2c. CITY <b>Tampa</b>			2d. STATE <b>Florida</b>	2e. ZIP CODE <b>33602</b>
6a. POINT OF CONTACT NAME AND TITLE <b>Shawn Swets, PE, Principal</b>			a. TYPE <b>Corporation</b>	
6b. TELEPHONE NUMBER <b>813-627-4144</b>			b. SMALL BUSINESS STATUS <b>N/A</b>	
6c. EMAIL ADDRESS <b>sswets@aimengr.com</b>			7. NAME OF FIRM (If block 2a is a branch office)	
8a. FORMER FIRM NAME(S) (if any)			8b. YEAR ESTABLISHED	8c. DUNS NUMBER

**9. EMPLOYEES BY DISCIPLINE**

**10. PROFILE OF FIRM'S EXPERIENCE AND ANNUAL AVERAGE REVENUE FOR LAST 5 YEARS**

a. Function Code	b. Discipline	c. No. of Employees		a. Profile Code	b. Experience	c. Revenue Index Number (see bbelow)
		(1) Firm	(2) Branch			
02	ADMINISTRATIVE	21	5	S10	Surveying; Platting; Mapping; Flood Plain Studies	6
08	CADD TECHNICIAN	2	0	P06	Planning (Site, Installation, and Project)	5
12	CIVIL ENGINEER	5	0	T03	Traffic and Transportation Engineering	6
15	CONSTRUCTION INSPECTOR	31	0	C15	Construction Management	8
16	CONSTRUCTION MANAGER	2	0	C16	Construction Survey	3
24	ENVIRONMENTAL SCIENTIST	2	2	E11	Environmental Planning	1
38	LAND SURVEYOR	63	1	G04	GIS Services: Development, Analysis, and Data Collection	1
47	PLANNER: URBAN/REGIONAL	2	2	W02	Water Resources: Hydrology Ground Water	5
48	PROJECT MANAGER	13	5	P05	Planning (Community, Regional, Areawide, and State)	1
60	TRANSPORTATION ENGINEER	19	12			
<b>TOTAL</b>		<b>160</b>	<b>27</b>			

**11. ANNUAL AVERAGE PROFESSIONAL SERVICES REVENUES OF FIRM FOR LAST 3 YEARS**

**PROFESSIONAL SERVICES REVENUE INDEX NUMBER**

*(Insert revenue index number shown at right)*

a. Federal Work	-
b. Non-Federal Work	8
c. Total Work	8

1. Less than \$100,000
2. \$100,000 to less than \$250,000
3. \$250,000 to less than \$500,000
4. \$500,000 to less than \$1 million
5. \$1 million to less than \$2 million
6. \$2 million to less than \$5 million
7. \$5 million to less than \$10 million
8. \$10 million to less than \$25 million
9. \$25 million to less than \$50 million
10. \$50 million or greater

**12. AUTHORIZED REPRESENTATIVE**

The foregoing is a statement of facts.

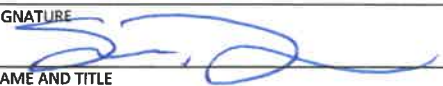
a. SIGNATURE 	b. DATE <b>2/22/24</b>
c. NAME AND TITLE <b>Sean Donahoo, PE, Principal</b>	

**ARCHITECT – ENGINEER QUALIFICATIONS**

1. SOLICITATION NUMBER (if any)  
**NO. 2024-14**

**PART II – GENERAL QUALIFICATIONS**

(If a firm has branch offices, complete for each specific branch office seeking work.)

**A. CONTRACT INFORMATION**

2a. FIRM (OR BRANCH OFFICE) NAME <b>AIM Engineering &amp; Surveying, Inc.</b>			3. YEAR ESTABLISHED <b>1980</b>	4. DUNS NUMBER <b>15-279-2537</b>
2b. STREET <b>195 South Orange Avenue, Suite 1</b>			5. OWNERSHIP	
2c. CITY <b>Bartow</b>			a. TYPE <b>Corporation</b>	
2d. STATE <b>Florida</b>		2e. ZIP CODE <b>33830</b>	b. SMALL BUSINESS STATUS <b>N/A</b>	
6a. POINT OF CONTACT NAME AND TITLE <b>Shawn Swets, PE, Principal</b>			7. NAME OF FIRM (If block 2a is a branch office)	
6b. TELEPHONE NUMBER <b>813-627-4144</b>		6c. EMAIL ADDRESS <b>sswets@aimengr.com</b>		
8a. FORMER FIRM NAME(S) (if any)			8b. YEAR ESTABLISHED	8c. DUNS NUMBER

**9. EMPLOYEES BY DISCIPLINE**

**10. PROFILE OF FIRM'S EXPERIENCE AND ANNUAL AVERAGE REVENUE FOR LAST 5 YEARS**

a. Function Code	b. Discipline	c. No. of Employees		a. Profile Code	b. Experience	c. Revenue Index Number (see b6elow)
		(1) Firm	(2) Branch			
02	ADMINISTRATIVE	21	0	S10	Surveying; Platting; Mapping; Flood Plain Studies	6
08	CADD TECHNICIAN	2	0	P06	Planning (Site, Installation, and Project)	5
12	CIVIL ENGINEER	5	0	T03	Traffic and Transportation Engineering	6
15	CONSTRUCTION INSPECTOR	31	1	C15	Construction Management	8
16	CONSTRUCTION MANAGER	2	1	C16	Construction Survey	3
24	ENVIRONMENTAL SCIENTIST	2	0	E11	Environmental Planning	1
38	LAND SURVEYOR	63	8	G04	GIS Services: Development, Analysis, and Data Collection	1
47	PLANNER: URBAN/REGIONAL	2	0	W02	Water Resources: Hydrology Ground Water	5
48	PROJECT MANAGER	13	0	P05	Planning (Community, Regional, Areawide, and State)	1
60	TRANSPORTATION ENGINEER	19	0			
<b>TOTAL</b>		<b>160</b>	<b>10</b>			

**11. ANNUAL AVERAGE PROFESSIONAL SERVICES REVENUES OF FIRM FOR LAST 3 YEARS**

**PROFESSIONAL SERVICES REVENUE INDEX NUMBER**

(Insert revenue index number shown at right)

a. Federal Work	-
b. Non-Federal Work	8
c. Total Work	8

1. Less than \$100,000
2. \$100,000 to less than \$250,000
3. \$250,000 to less than \$500,000
4. \$500,000 to less than \$1 million
5. \$1 million to less than \$2 million
6. \$2 million to less than \$5 million
7. \$5 million to less than \$10 million
8. \$10 million to less than \$25 million
9. \$25 million to less than \$50 million
10. \$50 million or greater

**12. AUTHORIZED REPRESENTATIVE**

The foregoing is a statement of facts.

a. SIGNATURE 	b. DATE <b>2/22/24</b>
c. NAME AND TITLE <b>Sean Donahoo, PE, Principal</b>	

**ARCHITECT – ENGINEER QUALIFICATIONS**

1. SOLICITATION NUMBER (if any)  
**NO. 2024-14**

**PART II – GENERAL QUALIFICATIONS**

*(If a firm has branch offices, complete for each specific branch office seeking work.)*

**A. CONTRACT INFORMATION**

2a. FIRM (OR BRANCH OFFICE) NAME <b>AIM Engineering &amp; Surveying, Inc.</b>			3. YEAR ESTABLISHED <b>1980</b>	4. DUNS NUMBER <b>15-279-2537</b>
2b. STREET <b>20 North Orange Avenue, Suite 605</b>			5. OWNERSHIP	
2c. CITY <b>Orlando</b>			a. TYPE <b>Corporation</b>	
2d. STATE <b>Florida</b>		2e. ZIP CODE <b>32801</b>	b. SMALL BUSINESS STATUS <b>N/A</b>	
6a. POINT OF CONTACT NAME AND TITLE <b>Shawn Swets, PE, Principal</b>			7. NAME OF FIRM (if block 2a is a branch office)	
6b. TELEPHONE NUMBER <b>813-627-4144</b>		6c. EMAIL ADDRESS <b>sswets@aimengr.com</b>		
8a. FORMER FIRM NAME(S) (if any)			8b. YEAR ESTABLISHED	8c. DUNS NUMBER

**9. EMPLOYEES BY DISCIPLINE**

**10. PROFILE OF FIRM'S EXPERIENCE AND ANNUAL AVERAGE REVENUE FOR LAST 5 YEARS**

a. Function Code	b. Discipline	c. No. of Employees		a. Profile Code	b. Experience	c. Revenue Index Number (see below)
		(1) Firm	(2) Branch			
02	ADMINISTRATIVE	21	0	S10	Surveying; Platting; Mapping; Flood Plain Studies	6
08	CADD TECHNICIAN	2	0	P06	Planning (Site, Installation, and Project)	5
12	CIVIL ENGINEER	5	0	T03	Traffic and Transportation Engineering	6
15	CONSTRUCTION INSPECTOR	31	0	C15	Construction Management	8
16	CONSTRUCTION MANAGER	2	0	C16	Construction Survey	3
24	ENVIRONMENTAL SCIENTIST	2	0	E11	Environmental Planning	1
38	LAND SURVEYOR	63	3	G04	GIS Services: Development, Analysis, and Data Collection	1
47	PLANNER: URBAN/REGIONAL	2	0	W02	Water Resources: Hydrology Ground Water	5
48	PROJECT MANAGER	13	0	P05	Planning (Community, Regional, Areawide, and State)	1
60	TRANSPORTATION ENGINEER	19	6			
<b>TOTAL</b>		<b>160</b>	<b>9</b>			

**11. ANNUAL AVERAGE PROFESSIONAL SERVICES REVENUES OF FIRM FOR LAST 3 YEARS**

**PROFESSIONAL SERVICES REVENUE INDEX NUMBER**

*(Insert revenue index number shown at right)*

a. Federal Work	-
b. Non-Federal Work	8
c. Total Work	8

1. Less than \$100,000
2. \$100,000 to less than \$250,000
3. \$250,000 to less than \$500,000
4. \$500,000 to less than \$1 million
5. \$1 million to less than \$2 million
6. \$2 million to less than \$5 million
7. \$5 million to less than \$10 million
8. \$10 million to less than \$25 million
9. \$25 million to less than \$50 million
10. \$50 million or greater

**12. AUTHORIZED REPRESENTATIVE**

The foregoing is a statement of facts.

a. SIGNATURE 	b. DATE <b>2/22/24</b>
c. NAME AND TITLE <b>Sean Donahoo, PE, Principal</b>	



**ARCHITECT – ENGINEER QUALIFICATIONS**

1. SOLICITATION NUMBER (if any)

**PART II – GENERAL QUALIFICATIONS**

(If a firm has branch offices, complete for each specific branch office seeking work.)

**A. CONTRACT INFORMATION**

2a. FIRM (OR BRANCH OFFICE) NAME <b>Burgess Engineering, Inc., DBA: Burgess Brant, Consulting Engineers</b>			3. YEAR ESTABLISHED <b>1974</b>	4. DUNS NUMBER <b>069684074</b>
2b. STREET <b>12995 S Cleveland Avenue #229</b>			5. OWNERSHIP	
2c. CITY <b>Fort Myers</b>			a. TYPE <b>Corporation</b>	
2d. STATE <b>FL</b>		2e. ZIP CODE <b>33907</b>	b. SMALL BUSINESS STATUS <b>N/A</b>	
6a. POINT OF CONTACT NAME AND TITLE <b>Joseph W. Broughton, P.E., President</b>			7. NAME OF FIRM (If block 2a is a branch office)	
6b. TELEPHONE NUMBER <b>239-274-0020</b>		6c. EMAIL ADDRESS <b>jbroughton@burgessbrant.com</b>		
8a. FORMER FIRM NAME(S) (If any)			8b. YEAR ESTABLISHED	8c. DUNS NUMBER

9. EMPLOYEES BY DISCIPLINE				10. PROFILE OF FIRM'S EXPERIENCE AND ANNUAL AVERAGE REVENUE FOR LAST 5 YEARS		
a. Function Code	b. Discipline	c. No. of Employees		a. Profile Code	b. Experience	c. Revenue Index Number (see below)
		(1) Firm	(2) Branch			
21	Electrical Engineer	1		E03	Electrical Studies & Design	4
42	Mechanical Engineer	1		H04	Heating; Ventilating; A/C	3
08	Electrical	1		P07	Plumbing & Piping Design	3
08	Mechanical	1		F03	Fire Protection	1
48	Mechanical	1				
02	Administrative	1				
TOTAL		7				

11. ANNUAL AVERAGE PROFESSIONAL SERVICES REVENUES OF FIRM FOR LAST 3 YEARS (Insert revenue index number shown at right)		PROFESSIONAL SERVICES REVENUE INDEX NUMBER			
a. Federal Work	1	1. Less than \$100,000	6. \$2 million to less than \$5 million	7. \$5 million to less than \$10 million	8. \$10 million to less than \$25 million
b. Non-Federal Work	4	2. \$100,000 to less than \$250,000	9. \$25 million to less than \$50 million	10. \$50 million or greater	
c. Total Work	4	3. \$250,000 to less than \$500,000			
		4. \$500,000 to less than \$1 million			
		5. \$1 million to less than \$2 million			

12. AUTHORIZED REPRESENTATIVE  
The foregoing is a statement of facts.

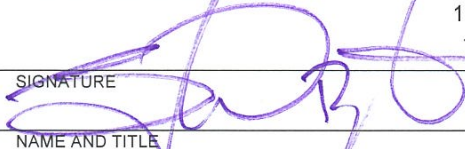
a. SIGNATURE 	b. DATE <b>02/28/24</b>
c. NAME AND TITLE <b>Joseph W. Broughton, P.E., President</b>	





ATTACHMENT A - RFP NO. 2024-14 PROFESSIONAL ENGINEERING SERVICES - CONTINUING SERVICES CONTRACTS FOR THE CITY OF NORTH PORT

<b>Professional Service Categories sought in this RFP include, but not limited to, the following:</b>	
<b>Roadway Design</b>	<b>Construction Engineering Inspection</b>
✓ Pavement Design	✓ Roadway Construction Inspection
✓ Utility Coordination	✓ Construction Materials Inspection
✓ Intersection Improvements	✓ Minor Bridge Inspection
✓ Roadway Widening	Major Bridge Inspection
	✓ Contract Administration and Management
<b>Drainage &amp; Environmental</b>	
✓ Drainage Studies & Modeling	<b>Planning</b>
✓ Drainage Design	Policy Planning
✓ Environmental Studies	System Planning
✓ Environmental Permitting	Corridor Planning
	Transportation Statistics
<b>Structures Design</b>	
✓ Miscellaneous structures	<b>Landscape Architecture</b>
✓ Water Control Structures	Landscape plans
X Bridge Design	Irrigation plans
	Others:
<b>Bridge Inspections</b>	
Bridge Load Ratings	<b>Right of Way/Land Acquisition</b>
Conventional Bridge Inspection	Acquisition, Negotiation, Closing
Underwater Inspections	Order of Taking
Other:	Business Damage Estimating
	Relocation Assistance
<b>Traffic Studies</b>	
Signal Warrant Analysis	<b>Mechanical, Electrical &amp; Plumbing (MEP)</b>
Intersection Control Studies	Building retrofits
No-Passing Zone Studies	HVAC Design and plans preparation
Signal Timing Studies	HVAC Inspection
Traffic Impact Analysis/Studies	MEP Design and plans preparation
Speed Studies	
Others:	<b>Surveying</b>
	✓ Control Surveying
<b>Traffic Operations</b>	✓ Design, ROW and Construction Surveying
Signing and Pavement Marking Plans	✓ Right of Way Mapping
Lighting Plans	✓ As-build preparation
Signalization Plans	
	<b>Other Services</b>
<b>Soil, Material Testing and Foundations</b>	
Soil Exploration	
Soil Lab Testing	
Material Testing	



AIM Engineering & Surveying, Inc.

# TAB 3 – QUALIFICATIONS OF THE PROJECT TEAM/PROJECT MANAGER EXPERIENCE



2161 Fowler St, Suite 100  
Fort Myers, FL 33901



C: 239.707.5538  
F: 855.731.7971



Steve Neff, PE  
sneff@aimengr.com

**TAB 3 – QUALIFICATIONS OF THE PROJECT TEAM/  
PROJECT MANAGER EXPERIENCE:**

For the past 44 years, AIM has provided outstanding professional engineering and surveying services throughout Florida. We feel so passionate about surveying, that we put it in our name. It is not just what we do, it is who we are. This is the type of commitment we have always felt towards the profession as well as to our clients. As noted, we are staffed with more than 175 professionals and offer a wide range of services that include surveying and mapping; Geographical Information System (GIS); Subsurface Utility Engineering (SUE); transportation planning; Project Development and Environment (PD&E) studies; environmental services including assessments, surveys, design, and monitoring; civil engineering including roadway, drainage, structures, and traffic design; water resources and utilities; environmental and water management permitting; land development; Construction Engineering and Inspection (CEI); and public outreach / information.

Our talented, local group of professionals have the skills and experience to successfully complete all of the tasks assigned under this contract while adding value to the City. Our high-level of quality is reflected in each of the many projects we have successfully completed to date. Our team has a proven track record of success by being proactive, anticipating project issues early, and executing the necessary steps to address any challenge or concern throughout the duration of a project.

Our proposed Principal-in-Charge, Lee Flynn, PE, has more than 24 years of experience and is Vice President of AIM. He has served on a number of contracts for various clients in the capacity of Principal-in-Charge, Contract Manager, Project Manager, District Drainage Engineer, and Project Engineer. His contract management experience includes serving on miscellaneous engineering services contracts for City of Cape Coral, Lee County, Hendry County, City of Fort Myers, City of LaBelle, East County Water Control District, and County Line Drainage District.

**STEVE  
NEFF, PE**

**CONTRACT MANAGER**



City well on this contract. Based on this information, Mr. Neff will recommend for the City’s approval a Project Manager that best matches the needs of the project. Along with the assigned Project Manager, Mr. Neff will

**Steve Neff, PE** will oversee and coordinate all aspects of this contract as AIM’s Contract Manager. When the City develops a Task Work Order for our contract, they will contact Mr. Neff with a preliminary scope and schedule for the anticipated work effort. His attention to detail and leadership abilities will serve the

perform a desktop review and preliminary manhour estimate for the task. If needed, we will schedule a field review and invite City staff to attend. After the field review is complete, the initial scope and fee estimate will be refined to meet the conditions identified in the field. Next, we will hold a formal negotiation with the City and await Notice to Proceed (NTP). When the cost is approved by the City, AIM commits to providing the agreed upon scope of services for that fee. For larger tasks, AIM can provide a Project Management Plan (PMP) which outlines all the parameters of the assignment. It includes an organizational chart and reporting structure, the final scope of services and manhour estimate, project criteria, the project schedule, a reference to our Quality Control (QC) Plan, and the City’s contact information. The plan is distributed to all team members and updates are provided during the project when changes occur.

At the start of the contract, AIM will discuss the City’s progress reporting and invoicing requirements for the TWO. We often supply weekly email updates for progress in addition to formal monthly reports that will accompany our invoicing. In addition, we can provide updates on our progress upon request at any time during the length of the TWO. AIM will meet at designated times (usually weekly) either in person, through conference calls, or via Microsoft Teams. During these meetings, we will discuss previous work, upcoming work, the budget, and schedule. We will invite City staff to attend these meetings at their convenience, and the information disseminated during these meetings will be included in our progress reporting.

**Daniel Schroeder, PE**, has 16 years of experience, and will serve as Project Manager for Structures and Drainage and Environmental categories. Mr. Schroeder currently serves as AIM’s Civil group manager and has experience working with the City of North Port. His expertise includes developing detailed hydraulic models of stormwater systems, and performing model scenario analysis to evaluate stormwater improvements under design storm events. Upon completion of hydraulic, hydrologic, and environmental analysis, Mr. Schroeder has served as an integral member of design teams tasked with final design of utility improvements and regulatory permitting through agencies such as the South Florida Water Management District (SFWMD), United States Army Corps of Engineers (USACE), and Florida Department of Environmental Protection (FDEP). Additionally, Mr. Schroeder has worked on various assignments similar to those indicated in the City’s scope of services; some of which include utilities, roadway, permits, and construction assignments.

**DANIEL  
SCHROEDER, PE  
TASK MANAGER**



**DARREN  
TOWNSEND, PSM**  
**TASK MANAGER**



**Darren Townsend, PSM** will lead Survey and Mapping TWO that come from this contract. **He is Contract Manager on our current Survey and Mapping CSC with the City and is familiar with what the City is looking for.** Mr. Townsend has experience in the preparation of boundary surveys, legal descriptions, topographic maps, plat review, specific purpose surveys, right-of-way surveys,

control surveys, construction layout, and hydrographic surveys for government and private clients. Experience also includes sixteen years of terrestrial LiDAR expertise in projects involving survey design, structure monitoring, as-built surveys, historical preservations, accident reconstructions, and architectural retrofitting.

**ADAM  
AGUILA, PE**  
**TASK MANAGER**



**Adam Aguila, PE** will lead roadway design tasks. Mr. Aguila is a project manager and transportation engineer with experience in roadway design, plan creation, and coordination for safety improvement, resurfacing, and widening projects. Mr. Aguila has managed, designed, and drafted roadway and traffic-focused projects with state and local clients including FDOT District One and Seven, Florida’s

Turnpike Enterprise, Lee County, and the City of Tampa. His experience with these projects included project and client management, roadway geometric design, pavement design, bicycle and pedestrian feature additions and improvements, calculation of quantities and cost estimates, completion of traffic studies, and signing and pavement marking.

**JADON  
HULL, PE, CGC**  
**TASK MANAGER**



**Jadon Hull, PE, CGC** will serve as lead for Construction Engineering Inspection (CEI). Mr. Hull serves as Principal and Executive VP of Construction; Primarily serving in the role of Principal Project Manager on construction projects, but also serving as Senior PE on multiple CEI projects throughout Southwest Florida. His wide-ranging experience includes roadway expansions; complex bridge

approaches; large-scale excavations; and installation, replacement, and rehabilitation of large-scale sewer, water, and drainage infrastructure projects. Mr. Hull is also a part of AIM’s internal review process, performing constructability reviews of construction drawings and QC for plans and construction documents, and is regularly involved in bid preparations, coordination meetings, estimating, and invoicing.

To support these leaders, we have identified other key technical staff to assign to support tasks that may come from this contract. Along with AIM staff, we have added support from subconsultants to ensure we provide the City with a complete team. On the following page, we have included a matrix of key staff whose resumes you will find that follow. We have included the categories and subcategories to indicate which individuals will be handling such tasks.

As you will see, AIM has assembled an exceptional team of experienced professionals with the core strengths to satisfy the City’s requirements for each applied category and exceed performance standards for all projects.

Acting as an extension of the City, we will assist with the management of this contract and help meet the project goals while exceeding the City’s expectations for quality, service, and schedule. Effective project management begins by clearly defining City of North Port’s expectations. We value the “Total Team Approach” by identifying key steps and issues and managing the project to meet those expectations and requirements. This allows issues to be resolved in a timely fashion.

AIM and the entire team not only commits to the timely completion of the project tasks, but also commits to the timely response to questions and comments from the City’s staff and others that might be concerned about any element of the project, whether it is the administration process or a detailed question about a specific technical element. AIM values its clients and commits to providing the City the highest level of responsiveness and customer service. As detailed in the following paragraph, our key personnel are available and ready to handle multiple tasks at the same time with exceptional leadership.

**AVAILABILITY.** AIM offers unparalleled expertise and resources to manage and supply all of the elements necessary to satisfy this contract. We understand that it will be our responsibility to provide appropriate and available staff to the City for the duration of this contract and we will not substitute staff without written permission from the City. We have evaluated our current and projected workload, including availability of the assigned key personnel. Our resources provide more than ample staff to perform all required tasks, expeditiously and efficiently. The AIM Team is committed to making all proposed members available as required. Given the resources of the team, we are extremely confident that we have sufficient resources and capabilities to allocate to this contract and complete all tasks assigned on or ahead of schedule.

CATEGORY	PERSONNEL	% AVAIL
<b>ROADWAY DESIGN: ADAM AGUILIA, PE</b>		<b>70%</b>
Pavement Design	Adam Aguila, PE; Doug Burg, PE; Daniel Schroeder, PE; Ana Senyushkina, PE; Riley Parks, PE, RSP1	
Utility Coordination	Daniel Schroeder, PE; Alex Ramos, PE; John Wagenhoffer, EI	
Intersection Improvements	Adam Aguila, PE; Daniel Schroeder, PE; Steve Neff, PE; Dajana Gibson, PE, RSP1; Alex Ramos, PE; John Wagenhoffer, EI	
Roadway Widening	Adam Aguila, PE; Daniel Schroeder, PE; Steve Neff, PE; Dajana Gibson, PE, RSP1; Ana Senyushkina, PE; Riley Parks, PE, RSP1; Alex Ramos, PE; John Wagenhoffer, EI; <i>AC-Structural - Collin Campbell, PE; Remy Agenor, PE</i>	
<b>DRAINAGE &amp; ENVIRONMENTAL: DANIEL SCHROEDER, PE</b>		<b>65%</b>
Drainage Studies & Modeling	Daniel Schroeder, PE; Ron Kerfoot, PE, PSM; Sean Caragan, PE; Justin Christensen, PE; Alex Ramos, PE; John Wagenhoffer, EI	
Drainage Design	Daniel Schroeder, PE; Ron Kerfoot, PE, PSM; Sean Caragan, PE; Justin Christensen, PE; Alex Ramos, PE; John Wagenhoffer, EI	
Environmental Studies	Chris Salicco; Daniel Schroeder, PE; John Wagenhoffer, EI; Alex Ramos, PE; <i>Tierra - Kevin Scott, PE; Tom Musgrave</i>	
Environmental Permitting	Chris Salicco; Patrick Griffin; Daniel Schroeder, PE; Alex Ramos EI; John Wagenhoffer, EI	
<b>STRUCTURES DESIGN: DANIEL SCHROEDER, PE</b>		<b>80%</b>
Miscellaneous Structures	<i>AC-Structural - Collin Campbell, PE; Remy Agenor, PE; Riley Parks, PE, RSP1</i>	
Water Control Structures	Daniel Schroeder, PE; Alex Ramos, PE; John Wagenhoffer, EI; Ron Kerfoot, PE, PSM; <i>Burgess Brant Consulting Engineers - Joe Broughton, PE</i>	
Bridge Design	<i>AC-Structural - Collin Campbell, PE; Remy Agenor, PE; Riley Parks, PE, RSP1</i>	
<b>CONSTRUCTION ENGINEERING INSPECTION: JADON HULL, PE, CGC</b>		<b>75%</b>
Roadway Construction Inspection	Jadon Hull, PE, CGC; Jeffery Papner, PE; Serafin Sousa, PE; Keith Barber; Ricky Moore; Chris Monahan; Mike Edge	
Construction Materials Inspection	<i>Tierra - Kevin Scott, PE; Tom Musgrave</i>	
Minor Bridge Inspection	Serafin Sousa, PE; <i>AC-Structural - Collin Campbell, PE; Remy Agenor, PE</i>	
Contract Administration & Management	Keith Barber; Jadon Hull, PE, CGC; Jeffery Papner, PE; Michael Becker ( <i>accounting / contract support</i> )	
<b>SURVEYING: DARREN TOWNSEND, PSM / ALEC GRKOVIC, PSM</b>		<b>70%</b>
Control Survey	Darren Townsend, PSM; Grant Fichter, PSM; Jordan Rowley;	
Design, ROW, & Construction	Bob Potter, PSM; Alec Grkovic, PSM	
Right of Way Mapping	<b>Support:</b> 5 - Crew Chiefs   7 - Survey CAD Tech   6 - Crews   10 - Office Support Staff	
As-build preparation		

**E. RESUMES OF KEY PERSONNEL PROPOSED FOR THIS CONTRACT**  
(Complete one Section E for each key person.)

12. NAME	13. ROLE IN THIS CONTRACT	14. YEARS EXPERIENCE	
		a. TOTAL	b. WITH CURRENT FIRM
Darren Townsend, PSM	Task Manager / Sr. Surveyor	24	9

15. FIRM NAME AND LOCATION (City and State)  
AIM Engineering & Surveying, Inc., Fort Myers, Florida

16. EDUCATION (DEGREE AND SPECIALIZATION)	17. CURRENT PROFESSIONAL REGISTRATION (STATE AND DISCIPLINE)
BS, Surveying & Mapping, University of Florida, 1999 BS, Business Administration, University of Florida, 1994	Professional Surveyor & Mapper: Florida #6476

18. OTHER PROFESSIONAL QUALIFICATIONS (Publications, Organizations, Training, Awards, etc.)  
Mr. Townsend has experience in the preparation of boundary surveys, legal descriptions, topographic maps, plat review, specific purpose surveys, right-of-way/control surveys and hydrographic surveys for government and private clients. His experience in construction surveying includes layout, monitoring, as-built, and quantity surveys, as well as design surveys for both commercial and home site developments.

**19. RELEVANT PROJECTS**

(1) TITLE AND LOCATION (City and State)	(2) YEAR COMPLETED	
	PROFESSIONAL SERVICES	CONSTRUCTION (if applicable)
Surveying and Mapping Services for the City of Fort Myers - Continuing Contract, Fort Myers, Florida	Ongoing	N/A

a. (3) BRIEF DESCRIPTION (Brief scope, size, cost, etc.) AND SPECIFIC ROLE  Check if project performed with current firm  
AIM was awarded this renewal in 2019 and is currently providing Surveying and Mapping Services to the City of Fort Myers on an as needed basis under a continuing contract. Scope of services include, preparation and review of plats, field topographic and boundary surveys, aerial surveys, GIS surveys, GIS/AutoCAD Conversion, As-Built survey, GPS survey and map creation. Mr. Townsend is currently serving as Project Manager on this contract.

(1) TITLE AND LOCATION (City and State)	(2) YEAR COMPLETED	
	PROFESSIONAL SERVICES	CONSTRUCTION (if applicable)
FDOT District One District-Wide Continuing Service Contract Subsurface Utility Designate, Locate, and Coordination, Various Counties, Florida	Ongoing	N/A

b. (3) BRIEF DESCRIPTION (Brief scope, size, cost, etc.) AND SPECIFIC ROLE  Check if project performed with current firm  
AIM is currently providing on call services to FDOT District One to provide Subsurface Utility Engineering (SUE) and Utility Coordination services for 12 counties in southwest Florida. To date, AIM has performed 26 task work orders involving Quality Level-B and Quality Level-A SUE services, making contacts and coordinating with utility owners, FDOT engineers and designers, and surveying and mapping at the department. Mr. Townsend serves as Project Manager on this contract.

(1) TITLE AND LOCATION (City and State)	(2) YEAR COMPLETED	
	PROFESSIONAL SERVICES	CONSTRUCTION (if applicable)
Lehigh Acres Municipal Services Improvement District General Engineering Services / District Engineer, Lee and Hendry Counties, Florida	Ongoing	N/A

c. (3) BRIEF DESCRIPTION (Brief scope, size, cost, etc.) AND SPECIFIC ROLE  Check if project performed with current firm  
Under this contract, the third consecutive for AIM, responsibilities include making day-to-day engineering decisions, providing watershed planning, designing capital improvements, inspecting construction, directing major maintenance operations, and advising the Board of Commissioners on various engineering matters. Mr. Townsend serves as Project Manager on this contract.

(1) TITLE AND LOCATION (City and State)	(2) YEAR COMPLETED	
	PROFESSIONAL SERVICES	CONSTRUCTION (if applicable)
Miscellaneous Services Contract, Glades County, Florida	Ongoing	N/A

d. (3) BRIEF DESCRIPTION (Brief scope, size, cost, etc.) AND SPECIFIC ROLE  Check if project performed with current firm  
AIM was selected by Glades County to perform a wide variety of support and consultation services including Project Management, Civil Engineering, Environmental / Permitting, Utility Coordination, Construction Management / Inspection, Surveying & Mapping. Mr. Townsend serves as Project Manager on this contract.

**E. RESUMES OF KEY PERSONNEL PROPOSED FOR THIS CONTRACT**  
(Complete one Section E for each key person.)

12. NAME  Grant Fichter, PSM	13. ROLE IN THIS CONTRACT  Field Quality Control Manager / SUE Utility Coordination / Training Manager	14. YEARS EXPERIENCE	
		a. TOTAL  25	b. WITH CURRENT FIRM  25

15. FIRM NAME AND LOCATION (City and State)  
AIM Engineering & Surveying, Inc., Fort Myers, Florida

16. EDUCATION (DEGREE AND SPECIALIZATION) BS, Business Supervision & Management, Florida Southwestern State College	17. CURRENT PROFESSIONAL REGISTRATION (STATE AND DISCIPLINE) Professional Surveyor & Mapper, Florida # 7453
---	--

18. OTHER PROFESSIONAL QUALIFICATIONS (Publications, Organizations, Training, Awards, etc.)  
Mr. Fichter has more than 24 years of experience in the science of land surveying and subsurface utility location. Mr. Fichter is responsible for scheduling crews, researching surveys, briefing, and debriefing of survey crews, and initial quality control of all field data. His experience includes design, right-of-way (R/W), pre-construction, post-construction, boundary, Global Positioning System (GPS), and hydrographic survey. Mr. Fichter is also experienced in locating and designating underground facilities / utilities using various approved methods including ground penetrating radar, vacuum excavation equipment, as well as electromagnetic transmitting, and detection devices.

**19. RELEVANT PROJECTS**

(1) TITLE AND LOCATION (City and State)	(2) YEAR COMPLETED	
	PROFESSIONAL SERVICES	CONSTRUCTION (if applicable)
a. Surveying and Mapping Services for the City of Fort Myers - Continuing Contract, Fort Myers, Florida	Ongoing	Ongoing
(3) BRIEF DESCRIPTION (Brief scope, size, cost, etc.) AND SPECIFIC ROLE	<input checked="" type="checkbox"/> Check if project performed with current firm	
AIM was awarded this renewal in 2019 and is currently providing Surveying and Mapping Services to the City of Fort Myers on an as needed basis under a continuing contract. Scope of services include, preparation and review of plats, field topographic and boundary surveys, aerial surveys, GIS surveys, GIS/AutoCAD Conversion, As-Built survey, GPS survey and map creation. Mr. Fichter is currently serving as Contract Manager.		
b. (1) TITLE AND LOCATION (City and State) FDOT District One District-Wide Minor Design Contract, Various Counties, Florida	Ongoing	Ongoing
(3) BRIEF DESCRIPTION (Brief scope, size, cost, etc.) AND SPECIFIC ROLE	<input checked="" type="checkbox"/> Check if project performed with current firm	
AIM provides FDOT District One with support for all aspects of minor roadway design for this task work order-based contract. The primary goal of this contract is to perform miscellaneous engineering tasks necessary for production of construction plans for minor design, scenic enhancement, resurfacing, widening and resurfacing projects, and/or support of FDOT in-house efforts related to resurfacing projects. Mr. Fichter serves as Survey Manager overseeing design surveys.		
c. (1) TITLE AND LOCATION (City and State) Lehigh Acres Municipal Services Improvement District General Engineering Services / District Engineer, Lee and Hendry Counties, Florida	Ongoing	Ongoing
(3) BRIEF DESCRIPTION (Brief scope, size, cost, etc.) AND SPECIFIC ROLE	<input checked="" type="checkbox"/> Check if project performed with current firm	
Under this contract, the third consecutive for AIM, responsibilities include making day-to-day engineering decisions, providing watershed planning, designing capital improvements, inspecting construction, directing major maintenance operations, and advising the Board of Commissioners on various engineering matters. Mr. Fichter serves as Survey Manager and has performed control surveys and topographic surveys for this contract.		

**E. RESUMES OF KEY PERSONNEL PROPOSED FOR THIS CONTRACT**  
(Complete one Section E for each key person.)

12. NAME	13. ROLE IN THIS CONTRACT	14. YEARS EXPERIENCE	
		a. TOTAL	b. WITH CURRENT FIRM
Bob Potter, PSM	Survey Production Manager	40	24
15. FIRM NAME AND LOCATION (City and State) AIM Engineering & Surveying, Inc., Fort Myers, Florida			
16. EDUCATION (DEGREE AND SPECIALIZATION) General Studies, Edison Community College, 1993		17. CURRENT PROFESSIONAL REGISTRATION (STATE AND DISCIPLINE) Professional Surveyor & Mapper: Florida #5688	

18. OTHER PROFESSIONAL QUALIFICATIONS (Publications, Organizations, Training, Awards, etc.)  
Mr. Potter has more than 40 years of experience in surveying and mapping. His professional experience includes project management, Global Positioning System (GPS), hydrographic surveys, geodetic control surveys, pre-construction and post-construction surveys, design surveys, subsurface utility engineering (SUE), right-of-way (R/W) surveys, control maps, R/W maps, boundary surveys, R/W monumentation, and other types of survey work. Mr. Potter is responsible for the supervision of all aspects of the surveying, mapping, and SUE operations.

**19. RELEVANT PROJECTS**

	(1) TITLE AND LOCATION (City and State)	(2) YEAR COMPLETED	
		PROFESSIONAL SERVICES	CONSTRUCTION (If applicable)
a.	Miscellaneous Surveying & Mapping Services, Lee County, Florida	Ongoing	N/A
	(3) BRIEF DESCRIPTION (Brief scope, size, cost, etc.) AND SPECIFIC ROLE <input checked="" type="checkbox"/> Check if project performed with current firm		
AIM was selected to perform miscellaneous survey task assignments for several departments within Lee County government. More than a dozen STAs have been issued under the current contract. Some of the services in this contract include as-built surveys, boundary surveys, construction layout surveys, control surveys, hydrographic surveys, mean high water line surveys, quantity surveys, record surveys, specific or special purpose surveys, topographic surveys, wetland jurisdiction line surveys, legal descriptions and parcel sketches, right-of-way surveys, and map preparation. Mr. Potter is Senior Project Manager on this project.			
b.	Lehigh Acres Municipal Services Improvement District General Engineering Services / District Engineer, Lee and Hendry Counties, Florida	Ongoing	N/A
	(3) BRIEF DESCRIPTION (Brief scope, size, cost, etc.) AND SPECIFIC ROLE <input checked="" type="checkbox"/> Check if project performed with current firm		
Under this contract, the third consecutive for AIM, responsibilities include making day-to-day engineering decisions, providing watershed planning, designing capital improvements, inspecting construction, directing major maintenance operations, and advising the Board of Commissioners on various engineering matters. Mr. Potter is Senior Project Manager on this project.			
c.	Miscellaneous Services Contract, Glades County, Florida	Ongoing	N/A
	(3) BRIEF DESCRIPTION (Brief scope, size, cost, etc.) AND SPECIFIC ROLE <input checked="" type="checkbox"/> Check if project performed with current firm		
AIM was selected by Glades County to perform a wide variety of support and consultation services including Project Management, Civil Engineering, Environmental / Permitting, Utility Coordination, Construction Management / Inspection, Surveying & Mapping. Mr. Potter serves as Senior Project Manager on this miscellaneous services contract.			



**E. RESUMES OF KEY PERSONNEL PROPOSED FOR THIS CONTRACT**  
(Complete one Section E for each key person.)

12. NAME	13. ROLE IN THIS CONTRACT	14. YEARS EXPERIENCE	
		a. TOTAL	b. WITH CURRENT FIRM
Jordon Rowley	Survey Crew Supervisor	19	19
15. FIRM NAME AND LOCATION (City and State)			
AIM Engineering & Surveying, Inc., Fort Myers, Florida			
16. EDUCATION (DEGREE AND SPECIALIZATION)		17. CURRENT PROFESSIONAL REGISTRATION (STATE AND DISCIPLINE)	
HS Diploma, Lehigh Senior High, 2001		N/A	

18. OTHER PROFESSIONAL QUALIFICATIONS (Publications, Organizations, Training, Awards, etc.)

Mr. Rowley serves as Survey Party Chief. He is responsible for design and Right-of-Way (R/W) surveys, construction stake-out, control surveys, and Electronic Field Book (EFB) data collection utilizing the Florida Department of Transportation (FDOT) preferred data collection system. Mr. Rowley is experienced in pre-construction and post-construction surveying for FDOT projects, including re-establishment and verification of alignment, reference points, benchmarks, and checking cross-sections, as needed.

**19. RELEVANT PROJECTS**

	(1) TITLE AND LOCATION (City and State)	(2) YEAR COMPLETED	
		PROFESSIONAL SERVICES	CONSTRUCTION (If applicable)
a.	FDOT District One Subsurface Utility Designate, Locate & Coordination Contract, Various Counties, Florida	Ongoing	N/A
	(3) BRIEF DESCRIPTION (Brief scope, size, cost, etc.) AND SPECIFIC ROLE		<input checked="" type="checkbox"/> Check if project performed with current firm
AIM was selected to provide all necessary services to designate and locate existing surface and subsurface utilities to support FDOT design and construction projects on an as-needed basis. Tasks include utility location and verification during construction, identification of existing/proposed utility facilities, resolution of conflicts between utility facilities and proposed construction, documentation of utility company activities, securing executed legal agreements to clear a project for letting, analyzing and certifying utility work schedules for compatibility to FDOT construction schedule, and providing R/W staking for advanced utility relocation.			
b.	FDOT District One General Engineer Consultant (GEC) Contract, Various Counties, Florida	11/13/2020	11/17/2020
	(3) BRIEF DESCRIPTION (Brief scope, size, cost, etc.) AND SPECIFIC ROLE		<input checked="" type="checkbox"/> Check if project performed with current firm
AIM was selected to provide the District with the opportunity to address minor survey projects efficiently. The task assignments conducted under this contract usually involve accelerated schedules and limited review. AIM Survey and SUE crews have completed 20 TWOs under this contract.			
c.	FDOT District One EMO Support TWO 20 SR 80, Various Counties, Florida	17/19/2019	17/19/2019
	(3) BRIEF DESCRIPTION (Brief scope, size, cost, etc.) AND SPECIFIC ROLE		<input checked="" type="checkbox"/> Check if project performed with current firm
This contract involves providing a wide range of engineering, environmental, and management services, such as review of PD&E submittals, engineering and environmental impact studies, public information programs, and survey and SUE support, on an as-needed basis to assist the District Environmental Management Office (EMO) in completing various projects as quickly as possible.			

E. RESUMES OF KEY PERSONNEL PROPOSED FOR THIS CONTRACT  
(Complete one Section E for each key person.)

12. NAME		13. ROLE IN THIS CONTRACT		14. YEARS EXPERIENCE	
Aleksandar "Alec" Grkovic, PSM		Survey Project Manager		a. TOTAL 25	b. WITH CURRENT FIRM 1
15. FIRM NAME AND LOCATION (City and State) AIM Engineering & Surveying, Inc., 20 N Orange Ave #605, Orlando, FL 32801					
16. EDUCATION (DEGREE AND SPECIALIZATION) MBA, International Management, University of London, Royal Holloway College, 2008 BS, Civil Engineering, University of Belgrade, 1997			17. CURRENT PROFESSIONAL REGISTRATION (STATE AND DISCIPLINE) Professional Surveyor & Mapper, Florida LS 7099, 2016 Professional Surveyor & Mapper, Delaware 746, 2008 Licensed Surveyor, Washington, DC 905295, 2009		
18. OTHER PROFESSIONAL QUALIFICATIONS (Publications, Organizations, Training, Awards, etc.) Mr. Grkovic is a Professional Surveyor & Mapper and a Survey Project Manager. He is familiar with all aspects of FDOT surveying and mapping roles such as Right of Way Control Surveying, Pre-Construction and Post Construction Surveying, as-built surveys, Global Positioning Systems, bathymetric surveying, and construction layout.					

19. RELEVANT PROJECTS		
(1) TITLE AND LOCATION (City and State)	(2) YEAR COMPLETED	
	PROFESSIONAL SERVICES	CONSTRUCTION (If applicable)
FDOT District 5: District Wide Surveying and Mapping	2017 - 2023	
(3) BRIEF DESCRIPTION (Brief scope, size, cost, etc.) AND SPECIFIC ROLE <input type="checkbox"/> Check if project performed with current firm		
a. Contract/Project Manager at prior company. There were multiple task work order assignments performed under these District Wide Contracts over the course of 2016 and 2017. The task assignments covered the full scope of work associated with work groups 8.1, 8.2 and 8.4. Each task was performed to the FDOT Standards and the District 5 Survey Guidelines, with final deliveries being reviewed and approved by the Department. Responsible for managing the individual task assignment budgets and managed the day-to-day field operations of the survey field crews as well as supervised data processing and mapping of the survey data performed by technical staff.		
I-4 Ultimate Improvement Project, Orange County, Florida	2017	
(3) BRIEF DESCRIPTION (Brief scope, size, cost, etc.) AND SPECIFIC ROLE <input type="checkbox"/> Check if project performed with current firm		
b. Survey Manager for this project, which includes the reconstruction of 21 miles of I-4 from west of Kirkman Road in Orange County, Florida to east of State Road 434 in Seminole County, Florida. Provided surveying and mapping, utility coordination and subsurface utility engineering services. Project also included 13 widened bridges, 74 replaced bridges and 53 new bridges, 15 reconstructed major interchanges, a distinctive pedestrian bridge, and a variety of aesthetic elements to enhance the Central Florida.		
US 301 (SR 41) from SR 29 to Geiger Road, Zephyrhills, Florida	2021	
(3) BRIEF DESCRIPTION (Brief scope, size, cost, etc.) AND SPECIFIC ROLE <input type="checkbox"/> Check if project performed with current firm		
c. Survey Managing Director at prior company. Design Survey and Subsurface Utility Engineering to support EOR for the development of roadway plans for this four-lane divided suburban corridor with 11-foot lanes, outside bicycle lanes, sidewalks and shared-use path. Conventional approach has been used to create 3D DTM survey, including establishment of secondary Horizontal control, primary and secondary Vertical control, survey of the open existing drainage structures and along outfall routes to proposed water retention areas. Subsurface utilities were designated and located in accordance with ASCE C-1 38-02, Standard Guidelines for the Collection and Depiction of Existing Subsurface Utility Data.		
Ridge Road Extension – Pasco County, Florida	2021	
(3) BRIEF DESCRIPTION (Brief scope, size, cost, etc.) AND SPECIFIC ROLE <input type="checkbox"/> Check if project performed with current firm		
d. Survey Managing Director at prior company. Design and construction phase services that has included design survey, SUE, and mapping. The Ridge Road project Phase 1 and Phase 2 is a 9 mile long four-lane divided arterial roadway on new location, running between Moon Lake Road and US 41 in Pasco County.		

E. RESUMES OF KEY PERSONNEL PROPOSED FOR THIS CONTRACT  
(Complete one Section E for each key person.)

12. NAME <b>Aleksandar "Alec" Grkovic, PSM</b>	13. ROLE IN THIS CONTRACT <b>Survey Project Manager</b>	14. YEARS EXPERIENCE	
		a. TOTAL <b>25</b>	b. WITH CURRENT FIRM <b>1</b>

15. FIRM NAME AND LOCATION (City and State)  
**AIM Engineering & Surveying, Inc., 20 N Orange Ave #605, Orlando, FL 32801**

16. EDUCATION (DEGREE AND SPECIALIZATION) <b>MBA, International Management, University of London, Royal Holloway College, 2008 BS, Civil Engineering, University of Belgrade, 1997</b>	17. CURRENT PROFESSIONAL REGISTRATION (STATE AND DISCIPLINE) <b>Professional Surveyor &amp; Mapper, Florida LS 7099, 2016 Professional Surveyor &amp; Mapper, Delaware 746, 2008 Licensed Surveyor, Washington, DC 905295, 2009</b>
---	--

18. OTHER PROFESSIONAL QUALIFICATIONS (Publications, Organizations, Training, Awards, etc.)  
**Mr. Grkovic is a Professional Surveyor & Mapper and a Survey Project Manager. He is familiar with all aspects of FDOT surveying and mapping roles such as Right of Way Control Surveying, Pre-Construction and Post Construction Surveying, as-built surveys, Global Positioning Systems, bathymetric surveying, and construction layout.**

19. RELEVANT PROJECTS

(1) TITLE AND LOCATION (City and State) <b>FDOT District 5: District Wide Surveying and Mapping</b>	(2) YEAR COMPLETED	
	PROFESSIONAL SERVICES <b>2017 - 2023</b>	CONSTRUCTION (If applicable)
(3) BRIEF DESCRIPTION (Brief scope, size, cost, etc.) AND SPECIFIC ROLE <input type="checkbox"/> Check if project performed with current firm		
a. <b>Contract/Project Manager at prior company. There were multiple task work order assignments performed under these District Wide Contracts over the course of 2016 and 2017. The task assignments covered the full scope of work associated with work groups 8.1, 8.2 and 8.4. Each task was performed to the FDOT Standards and the District 5 Survey Guidelines, with final deliveries being reviewed and approved by the Department. Responsible for managing the individual task assignment budgets and managed the day-to-day field operations of the survey field crews as well as supervised data processing and mapping of the survey data performed by technical staff.</b>		
(1) TITLE AND LOCATION (City and State) <b>I-4 Ultimate Improvement Project, Orange County, Florida</b>	(2) YEAR COMPLETED	
	PROFESSIONAL SERVICES <b>2017</b>	CONSTRUCTION (If applicable)
(3) BRIEF DESCRIPTION (Brief scope, size, cost, etc.) AND SPECIFIC ROLE <input type="checkbox"/> Check if project performed with current firm		
b. <b>Survey Manager for this project, which includes the reconstruction of 21 miles of I-4 from west of Kirkman Road in Orange County, Florida to east of State Road 434 in Seminole County, Florida. Provided surveying and mapping, utility coordination and subsurface utility engineering services. Project also included 13 widened bridges, 74 replaced bridges and 53 new bridges, 15 reconstructed major interchanges, a distinctive pedestrian bridge, and a variety of aesthetic elements to enhance the Central Florida.</b>		
(1) TITLE AND LOCATION (City and State) <b>US 301 (SR 41) from SR 29 to Geiger Road, Zephyrhills, Florida</b>	(2) YEAR COMPLETED	
	PROFESSIONAL SERVICES <b>2021</b>	CONSTRUCTION (If applicable)
(3) BRIEF DESCRIPTION (Brief scope, size, cost, etc.) AND SPECIFIC ROLE <input type="checkbox"/> Check if project performed with current firm		
c. <b>Survey Managing Director at prior company. Design Survey and Subsurface Utility Engineering to support EOR for the development of roadway plans for this four-lane divided suburban corridor with 11-foot lanes, outside bicycle lanes, sidewalks and shared-use path. Conventional approach has been used to create 3D DTM survey, including establishment of secondary Horizontal control, primary and secondary Vertical control, survey of the open existing drainage structures and along outfall routes to proposed water retention areas. Subsurface utilities were designated and located in accordance with ASCE C-1 38-02, Standard Guidelines for the Collection and Depiction of Existing Subsurface Utility Data.</b>		
(1) TITLE AND LOCATION (City and State) <b>Ridge Road Extension – Pasco County, Florida</b>	(2) YEAR COMPLETED	
	PROFESSIONAL SERVICES <b>2021</b>	CONSTRUCTION (If applicable)
(3) BRIEF DESCRIPTION (Brief scope, size, cost, etc.) AND SPECIFIC ROLE <input type="checkbox"/> Check if project performed with current firm		
d. <b>Survey Managing Director at prior company. Design and construction phase services that has included design survey, SUE, and mapping. The Ridge Road project Phase 1 and Phase 2 is a 9 mile long four-lane divided arterial roadway on new location, running between Moon Lake Road and US 41 in Pasco County.</b>		

**E. RESUMES OF KEY PERSONNEL PROPOSED FOR THIS CONTRACT**  
*(Complete one Section E for each key person.)*

12. NAME  <b>Lee Flynn, PE</b>	13. ROLE IN THIS CONTRACT  <b>Principal-in-Charge</b>	14. YEARS EXPERIENCE	
		a. TOTAL  24	b. WITH CURRENT FIRM  24

15. FIRM NAME AND LOCATION *(City and State)*  
**AIM Engineering & Surveying, Inc., Fort Myers, Florida**

16. EDUCATION <i>(DEGREE AND SPECIALIZATION)</i> BS, Agricultural & Biological Engineering, University of Florida, 2000	17. CURRENT PROFESSIONAL REGISTRATION <i>(STATE AND DISCIPLINE)</i> Professional Engineer, Florida #63907
--	--

18. OTHER PROFESSIONAL QUALIFICATIONS *(Publications, Organizations, Training, Awards, etc.)*  
 Mr. Flynn currently serves as AIM’s CEI Manager and has held several engineering management positions on a number of contracts for various clients in the roles of senior project engineer, contract manager, project manager, and district engineer. His experience includes working on numerous intricate water resource and land development projects, coordinating with CEI and providing post-design services, team leading for value engineering, design support for Construction Management at Risk contracts, and providing support for roadway design.

**19. RELEVANT PROJECTS**

(1) TITLE AND LOCATION <i>(City and State)</i> <b>Engineering Services for WCS No. 115 Replacement, North Port, Florida</b>	(2) YEAR COMPLETED	
	PROFESSIONAL SERVICES 2018	CONSTRUCTION <i>(If applicable)</i> 2019

(3) BRIEF DESCRIPTION *(Brief scope, size, cost, etc.)* AND SPECIFIC ROLE  Check if project performed with current firm  
 a. Mr. Flynn served as Project Manager and EOR on this project which was to assess the existing conditions of the City of North Port’s WCS No. 115, which is a gates/weir combination structure located on the Snover Canal, for rehabilitation or full removal/replacement. This structure had reached the end of its expected serviceable lifespan and was demonstrating varying degrees of aging, functionality, and structural degradation. Services included preparing a full analysis for the rehabilitation or replacement of WCS 115, and to perform all aspects of engineering design, permitting, and construction assistance for the chosen alternative.

(1) TITLE AND LOCATION <i>(City and State)</i> <b>Tsala Apopka Golf Course Structure Modification, Inverness, Florida</b>	(2) YEAR COMPLETED	
	PROFESSIONAL SERVICES 2019	CONSTRUCTION <i>(If applicable)</i> Anticipated 2024

(3) BRIEF DESCRIPTION *(Brief scope, size, cost, etc.)* AND SPECIFIC ROLE  Check if project performed with current firm  
 b. Mr. Flynn served as Principal-in-Charge on this project which assisted SWFWMD with the design modification of an existing operable control structure located at the north side of E Sandpiper Drive, approximately one mile east of South Old Floral City Road. Services included stakeholder coordination and meetings, survey, preliminary design assessment of existing structure for retrofit capability, 30%, 60%, and Final design plans for weir modification and redesign, structural design for retrofit, FDEP permitting exemption, and bidding services.

(1) TITLE AND LOCATION <i>(City and State)</i> <b>Weir S-H-2 Replacement, Lehigh Acres, Florida</b>	(2) YEAR COMPLETED	
	PROFESSIONAL SERVICES 2019	CONSTRUCTION <i>(If applicable)</i> 2019

(3) BRIEF DESCRIPTION *(Brief scope, size, cost, etc.)* AND SPECIFIC ROLE  Check if project performed with current firm  
 c. Mr. Flynn served as Principal-in-Charge on this project which involved the replacement of the LA-MSID-owned WCS S-H-2. Due to storm events related to Hurricane Irma in September 2017, the existing structure failed due to erosion undermining. This posed a flood threat to some homes in the nearby Bedman Creek watershed of Lehigh Acres and created an expeditious need for replacement. AIM provided services including preliminary design, limited permitting, and construction phase services for the weir’s replacement. The National Resources Conservation Service provided a grant to help fund most of the project.

(1) TITLE AND LOCATION <i>(City and State)</i> <b>Four Corners MSBU Drainage Improvements, Hendry County, Florida</b>	(2) YEAR COMPLETED	
	PROFESSIONAL SERVICES 2014	CONSTRUCTION <i>(If applicable)</i> Awaiting Funding

(3) BRIEF DESCRIPTION *(Brief scope, size, cost, etc.)* AND SPECIFIC ROLE  Check if project performed with current firm  
 d. Mr. Flynn currently served as Contract Manager for this project. The objective of this project, as part of the Caloosahatchee River Watershed Protection Plan, was to reduce localized flooding experienced during and after storm events and to improve the water quality of stormwater runoff being discharged from the County Line Ditch (CLD). Professional services included design, engineering, and permitting services, as well as hydraulic modeling, geotechnical exploration, surveying, and environmental assessments. Survey services included control survey, locating county boundaries, and wetland delineation.

**E. RESUMES OF KEY PERSONNEL PROPOSED FOR THIS CONTRACT**  
*(Complete one Section E for each key person.)*

12. NAME  Steve Neff, PE	13. ROLE IN THIS CONTRACT  Contract Manager	14. YEARS EXPERIENCE	
		a. TOTAL  45	b. WITH CURRENT FIRM  6

15. FIRM NAME AND LOCATION *(City and State)*  
 AIM Engineering & Surveying, Inc., Fort Myers, Florida

16. EDUCATION *(DEGREE AND SPECIALIZATION)*  
 BS, Civil Engineering, Purdue University, 1978

17. CURRENT PROFESSIONAL REGISTRATION *(STATE AND DISCIPLINE)*  
 Professional Engineer, Florida #33205, 1983

18. OTHER PROFESSIONAL QUALIFICATIONS *(Publications, Organizations, Training, Awards, etc.)*

Mr. Neff has over 45 years of experience in the Engineering, Construction, and Public Works sectors; having spent most of that time with the City of Cape Coral in various roles, including Public Works Director. In 30+ years with the City, his roles required extensive interaction with the City Manager and City Council, as well as various Department Heads, governmental agencies, and consulting firms. As Public Works Director, Mr. Neff provided oversight on many projects and led a department of over 220 staff comprised of multiple divisions, including transportation planning, design/construction, survey, environmental resources, fleet, facilities, and maintenance; and was responsible for all road/drainage infrastructure, City buildings/facilities, and City fleet. During that time, he was also responsible for implementing a sustainable life cycle of \$6.5M/yr resurfacing program, overseeing the stormwater master plan with complete model and long-term maintenance issues addressed, and implementing the canal dredging master plan. Mr. Neff's experience provides him with a profound understanding of various areas of public and corporate interests including team building, negotiations, presentations, budget planning, and contract management.

**19. RELEVANT PROJECTS**

(1) TITLE AND LOCATION <i>(City and State)</i>	(2) YEAR COMPLETED	
	PROFESSIONAL SERVICES	CONSTRUCTION <i>(If applicable)</i>
Hancock Bridge Parkway Water Main Abandonment & Service Lateral Transfer, Cape Coral, Florida	March 2018 – Ongoing	Awaiting Funding
(3) BRIEF DESCRIPTION <i>(Brief scope, size, cost, etc.)</i> AND SPECIFIC ROLE <input checked="" type="checkbox"/> Check if project performed with current firm a. This project involves the preparation of construction plans for the deactivation of a 16" asbestos cement (AC) water main pipe located along the northerly side of Hancock Bridge Parkway in Cape Coral. The purpose is to transfer neighborhood potable water service laterals from the 16" AC pipe to an existing paralleling 16" PVC water main pipe. AIM was also tasked with collection of SUE information to assist in identifying rock conditions in the area of the water main re-connection. Design phase services are complete, and AIM will also provide construction phase services. Construction is anticipated to be performed in conjunction with a Lee County sidewalk project, as a JPA, along the same section of Hancock Bridge Parkway. Mr. Neff is Senior Project Engineer/Engineering Manager on this project.		
Bomber Road Sidewalk Design, Polk County, Florida	Feb 2018 – May 2019	May 2019
(3) BRIEF DESCRIPTION <i>(Brief scope, size, cost, etc.)</i> AND SPECIFIC ROLE <input checked="" type="checkbox"/> Check if project performed with current firm b. Mr. Neff served as the Contract/Engineering Manager for AIM on this project, which required engineering and design services for the installation of 1.2 miles of sidewalk along the north side of Bomber Road from US 17 to Spruce Road, for Polk County. Tasks on this project included data collection and field review, roadway and drainage analysis, utility coordination, design plans and preparation, construction cost estimate and preconstruction conference attendance.		
YMCA Road Water Main Abandonment & Replacement, Naples, Florida	July 2017 – Sept 2018	Ongoing
(3) BRIEF DESCRIPTION <i>(Brief scope, size, cost, etc.)</i> AND SPECIFIC ROLE <input checked="" type="checkbox"/> Check if project performed with current firm c. Mr. Neff is Project Director on this Collier County Professional Services Contract task. The project involves replacing the aging infrastructure and installing a new potable water main along YMCA Road in Naples. Phase I covers the abandonment of a failing asbestos concrete water main under Airport Pulling Road at YMCA Road; while Phase II addresses the corresponding water infrastructure improvements.		
Cherry Estates Road Resurfacing, St. James City, Florida	Nov 2017 – Oct 2018	July 2018 – Nov 2018
(3) BRIEF DESCRIPTION <i>(Brief scope, size, cost, etc.)</i> AND SPECIFIC ROLE <input checked="" type="checkbox"/> Check if project performed with current firm d. Mr. Neff served as Contract/Engineering Manager on this master contract, with tasks that included retrofitting older neighborhoods with new water and sewer systems, new roads, and drainage facilities to mitigate flooding hazards. STA 3 under this contract, known as Cherry Estates Road Resurfacing, required the milling and resurfacing of the roadway. AIM was tasked with providing professional services including surveying, preparation of contract document specifications for bidding, and engineering construction services.		

**E. RESUMES OF KEY PERSONNEL PROPOSED FOR THIS CONTRACT**  
*(Complete one Section E for each key person.)*

12. NAME <b>Adam Aguila, PE</b>		13. ROLE IN THIS CONTRACT <b>Roadway Task Manager</b>		14. YEARS EXPERIENCE	
				a. TOTAL 15	b. WITH CURRENT FIRM 6
15. FIRM NAME AND LOCATION <i>(City and State)</i> <b>AIM Engineering &amp; Surveying, Inc., Tampa, Florida</b>					
16. EDUCATION <i>(DEGREE AND SPECIALIZATION)</i> BS, Civil Engineering, University of South Florida, 2006			17. CURRENT PROFESSIONAL REGISTRATION <i>(STATE AND DISCIPLINE)</i> Professional Engineer, Florida #76008		
18. OTHER PROFESSIONAL QUALIFICATIONS <i>(Publications, Organizations, Training, Awards, etc.)</i> Mr. Aguila is a transportation engineer with experience in roadway design, plan creation, and coordination for safety improvement, resurfacing, and widening projects. Mr. Aguila has managed, designed, and drafted roadway and traffic focused projects with state and local clients. Experience includes project and client management, roadway geometric design, pavement design, bicycle and pedestrian feature additions and improvements, calculation of quantities and cost estimates, completion of traffic studies, and signing and pavement markings.					

**19. RELEVANT PROJECTS**

(1) TITLE AND LOCATION <i>(City and State)</i>	(2) YEAR COMPLETED	
	PROFESSIONAL SERVICES	CONSTRUCTION <i>(If applicable)</i>
<b>15<sup>th</sup> Street East / 301 Boulevard from Tallevast Road to US 41, Manatee County, Florida</b>	2023	2023
a. (3) BRIEF DESCRIPTION <i>(Brief scope, size, cost, etc.)</i> AND SPECIFIC ROLE <input checked="" type="checkbox"/> Check if project performed with current firm Mr. Aguila is serving as Roadway Engineer for this design project consists of the reconstruction of an existing two-lane rural roadway to a three-lane curb and gutter section along five miles of county roadway. The design includes five roundabouts, four signalized intersections, one bridge culvert, lighting, ITS, adherence to the FAA regulations for ponds and lighting, as well as, extensive coordination with Manatee County.		
<b>District-Wide Minor Design Contract, Various Counties, Florida</b>	2022	2022
b. (3) BRIEF DESCRIPTION <i>(Brief scope, size, cost, etc.)</i> AND SPECIFIC ROLE <input checked="" type="checkbox"/> Check if project performed with current firm AIM provides FDOT District One with support for all aspects of minor roadway design for this task work order-based contract. The primary goal of this contract is to perform miscellaneous engineering tasks necessary for production of construction plans for minor design, scenic enhancement, resurfacing, widening and resurfacing projects, and/or support of FDOT in-house efforts related to resurfacing projects. Mr. Aguila is currently serving as Task Manager.		
<b>North 62<sup>nd</sup> Street from CSX Intermodal Facility Entrance to North of East Columbus Drive, Hillsborough County, Florida</b>	2020	2022
c. (3) BRIEF DESCRIPTION <i>(Brief scope, size, cost, etc.)</i> AND SPECIFIC ROLE <input checked="" type="checkbox"/> Check if project performed with current firm Mr. Aguila is serving as Project Manager, Roadway Engineer of Record, and single point of contact for FDOT District Seven for this design project that includes developing construction plans and a specification package for North 62nd Street from the CSX Intermodal Facility Entrance to north of East Columbus Drive. The roadway improvements will include two 12-foot lanes and a 12-foot shared-use path along 62nd Street from the CSX Intermodal Facility Entrance to north of Columbus Drive. The new design will change the typical section from rural to urban.		
<b>Kismet Parkway and Littleton Road Realignment at NE 24<sup>th</sup> Avenue PD&amp;E and Design, Lee County, Florida</b>	2019	Ongoing
d. (3) BRIEF DESCRIPTION <i>(Brief scope, size, cost, etc.)</i> AND SPECIFIC ROLE <input checked="" type="checkbox"/> Check if project performed with current firm AIM has finalized the preliminary engineering and environmental analyses for the realignment of Littleton Road from the Kismet Parkway / NE 24th Avenue to Yellowfever Creek. The proposed multimodal improvements include bicycle lanes, sidewalks, and a roundabout at Corbett Road. Mr. Aguila served as Project Manager and Engineer of Record and single point of contact for Lee County and the City of Cape Coral's realignment of Littleton Road and Kismet Parkway including project management, preparation of construction plans, and post-design support during construction.		
<b>District-Wide Minor Resurfacing Design Contract, Various Counties, Florida</b>	2017	2017
e. (3) BRIEF DESCRIPTION <i>(Brief scope, size, cost, etc.)</i> AND SPECIFIC ROLE <input checked="" type="checkbox"/> Check if project performed with current firm Mr. Aguila served as a Task Project Manager and Engineer of Record responsible for contract maintenance; distribution of task work order assignments; and roadway engineering design, analysis, and production for this five-year task work order driven contract. The primary goal of this contract is to develop roadway improvements in order to preserve and extend the service life as well as enhance the safety of existing facilities.		

**E. RESUMES OF KEY PERSONNEL PROPOSED FOR THIS CONTRACT**  
*(Complete one Section E for each key person.)*

12. NAME  Daniel Schroeder, PE	13. ROLE IN THIS CONTRACT  Task Manager	14. YEARS EXPERIENCE	
		a. TOTAL  15	b. WITH CURRENT FIRM  13

15. FIRM NAME AND LOCATION *(City and State)*  
 AIM Engineering & Surveying, Inc., Fort Myers, Florida

16. EDUCATION *(DEGREE AND SPECIALIZATION)*  
 BS, Civil Engineering, Florida Gulf Coast University, 2009

17. CURRENT PROFESSIONAL REGISTRATION *(STATE AND DISCIPLINE)*  
 Professional Engineer, Florida #78646

18. OTHER PROFESSIONAL QUALIFICATIONS *(Publications, Organizations, Training, Awards, etc.)*  
 Mr. Schroeder’s currently serves as AIM’s Civil Group Manager. He is an experienced Project Designer, Project Manager, and Engineer of Record having worked on projects for many local government agencies such as Collier, Glades, Hendry, and Lee counties. Mr. Schroeder is the localized expert on sheet pile weir design and brings proven success in meeting the objectives of this specific project. He is well-versed in hydraulic models of stormwater systems and performing model scenario analysis to evaluate stormwater improvements under design storm events; and has served on teams tasked with the final design of stormwater improvements and regulatory permitting.

**19. RELEVANT PROJECTS**

(1) TITLE AND LOCATION <i>(City and State)</i> Engineering Services for WCS No. 115 Replacement, North Port, Florida	(2) YEAR COMPLETED	
	PROFESSIONAL SERVICES 2018	CONSTRUCTION <i>(if applicable)</i> 2018

(3) BRIEF DESCRIPTION *(Brief scope, size, cost, etc.)* AND SPECIFIC ROLE  Check if project performed with current firm

a. Mr. Schroeder served as Project Engineer on this project which was to assess the existing conditions of the City of North Port’s WCS No. 115, which is a gates/weir combination structure located on the Snover Canal, for rehabilitation or full removal/replacement. This structure had reached the end of its expected serviceable lifespan and was demonstrating varying degrees of aging, functionality, and structural degradation. Services included preparing a full analysis for the rehabilitation or replacement of WCS 115, and to perform all aspects of engineering design, permitting, and construction assistance for the chosen alternative.

(1) TITLE AND LOCATION <i>(City and State)</i> Tsala Apopka Golf Course Structure Modification, Inverness, Florida	(2) YEAR COMPLETED	
	PROFESSIONAL SERVICES 2019	CONSTRUCTION <i>(if applicable)</i> 2024

(3) BRIEF DESCRIPTION *(Brief scope, size, cost, etc.)* AND SPECIFIC ROLE  Check if project performed with current firm

b. Mr. Schroeder served as EOR and Project Manager on this project which assisted SWFWMD with the design modification of an existing operable control structure located at the north side of E Sandpiper Drive, approximately one mile east of South Old Floral City Road. Services included stakeholder coordination and meetings, survey, preliminary design assessment of existing structure for retrofit capability, 30%, 60%, and Final design plans for weir modification and redesign, structural design for retrofit, FDEP permitting exemption, and bidding services.

(1) TITLE AND LOCATION <i>(City and State)</i> Weir S-H-2 Replacement, Lehigh Acres, Florida	(2) YEAR COMPLETED	
	PROFESSIONAL SERVICES 2019	CONSTRUCTION <i>(if applicable)</i> 2019

(3) BRIEF DESCRIPTION *(Brief scope, size, cost, etc.)* AND SPECIFIC ROLE  Check if project performed with current firm

c. Mr. Schroeder served as EOR and Project Manager on this project which involved the replacement of the LA-MSID-owned WCS S-H-2. Due to storm events related to Hurricane Irma, the existing structure failed due to erosion undermining. This posed a flood threat to some homes in the nearby Bedman Creek watershed of Lehigh Acres and created an expeditious need for replacement. AIM provided services including preliminary design, limited permitting, and construction phase services for the weir’s replacement.

(1) TITLE AND LOCATION <i>(City and State)</i> West Marsh Preserve, Fort Myers, Florida	(2) YEAR COMPLETED	
	PROFESSIONAL SERVICES 2016	CONSTRUCTION <i>(if applicable)</i> 2021

(3) BRIEF DESCRIPTION *(Brief scope, size, cost, etc.)* AND SPECIFIC ROLE  Check if project performed with current firm

d. Mr. Schroeder was EOR and Project Manager on this project which involved the design and permitting of a multi-purpose use reservoir and treatment wetland known as the West Marsh Preserve. The land was acquired in 2008 by Lee County Conservation 20/20 and is being developed and will be managed as a joint venture between Lee County Parks and Recreation Department and LA-MSID.

**E. RESUMES OF KEY PERSONNEL PROPOSED FOR THIS CONTRACT**  
*(Complete one Section E for each key person.)*

12. NAME <b>Ron Kerfoot, PE, PSM</b>	13. ROLE IN THIS CONTRACT <b>Quality Assurance / Quality Control</b>	14. YEARS EXPERIENCE	
		a. TOTAL <b>45</b>	b. WITH CURRENT FIRM <b>14</b>
15. FIRM NAME AND LOCATION <i>(City and State)</i> <b>AIM Engineering &amp; Surveying, Inc., Fort Myers, Florida</b>			
16. EDUCATION <i>(DEGREE AND SPECIALIZATION)</i> <b>BS, Civil Engineering, University of Florida, 1974</b>		17. CURRENT PROFESSIONAL REGISTRATION <i>(STATE AND DISCIPLINE)</i> <b>Professional Engineer, Florida #20768 Professional Surveyor and Mapper, Florida #2994</b>	

18. OTHER PROFESSIONAL QUALIFICATIONS *(Publications, Organizations, Training, Awards, etc.)*  
 Mr. Kerfoot has over 45 years of engineering and land surveying experience. He has extensive experience serving as a Consulting Engineer and Project Surveyor responsible for the survey, design, and plan production of many diverse projects. As part of the SUE efforts for many projects, his duties have involved utility record acquisition and review, field survey with coded electronic data collection, utility impact analysis, gravity sewer invert survey, underground utility vault detailing, test hole and manhole survey, as well as processing locations into a utility mapping file.

**19. RELEVANT PROJECTS**

(1) TITLE AND LOCATION <i>(City and State)</i>	(2) YEAR COMPLETED	
	PROFESSIONAL SERVICES	CONSTRUCTION <i>(if applicable)</i>
(1) TITLE AND LOCATION <i>(City and State)</i> <b>Tsala Apopka Golf Course Structure Modification, Inverness, Florida</b>  (3) BRIEF DESCRIPTION <i>(Brief scope, size, cost, etc.) AND SPECIFIC ROLE</i> <input checked="" type="checkbox"/> Check if project performed with current firm Mr. Kerfoot served as Quality Assurance on this project which assisted SWFWMD with the design modification of an existing operable control structure located at the north side of E Sandpiper Drive, approximately one mile east of South Old Floral City Road. Modifying the golf course structure will improve flow into the Inverness Pool and assist with flood protection within the Tsala Apopka Chain-of-Lakes. Services included stakeholder coordination and meetings, survey, preliminary design assessment of existing structure for retrofit capability, 30%, 60%, and Final design plans for weir modification and redesign, structural design for retrofit, FDEP permitting exemption, and bidding services.	2019	Anticipated 2024
(1) TITLE AND LOCATION <i>(City and State)</i> <b>Sunset Cove Channel Dredging – Municipal Services Taxing / Benefits Units (MSTBU), Fort Myers, Florida</b>  (3) BRIEF DESCRIPTION <i>(Brief scope, size, cost, etc.) AND SPECIFIC ROLE</i> <input checked="" type="checkbox"/> Check if project performed with current firm AIM is providing civil engineering, design, and permitting, as well as hydrographic survey and post design services for this project that serves to dredge a navigational access channel from the Sunset Cove subdivision into the Caloosahatchee River. The purpose of this project was to assist Lee County MSTBU with the dredging maintenance of an existing channel located on the south side of the Caloosahatchee River. Mr. Kerfoot is serving as QC Reviewer.	Ongoing	Ongoing
(1) TITLE AND LOCATION <i>(City and State)</i> <b>S-VL-1 Water Control Structure Replacement, Lehigh Acres, Florida</b>  (3) BRIEF DESCRIPTION <i>(Brief scope, size, cost, etc.) AND SPECIFIC ROLE</i> <input checked="" type="checkbox"/> Check if project performed with current firm AIM is providing professional engineering and technical services to Lehigh Acres Municipal Services Improvement District (LA-MSID) for the design and limited permitting for the replacement of the existing water control structure identified as S-VL-1. AIM’s scope of services include preliminary design and design, erosion control, structural design, permitting, topographic survey, and geotechnical investigation. Mr. Kerfoot is currently serving as Senior Project Engineer.	2020	2023
(1) TITLE AND LOCATION <i>(City and State)</i> <b>West Marsh Preserve Design and Permitting, Fort Myers, Florida</b>  (3) BRIEF DESCRIPTION <i>(Brief scope, size, cost, etc.) AND SPECIFIC ROLE</i> <input checked="" type="checkbox"/> Check if project performed with current firm Mr. Kerfoot provided review services on this project. AIM was responsible for providing the necessary services, including topographic surveying and the creation of a Digital Terrain Model (DTM), environmental assessment, and hydraulic modeling of the system in conjunction with the existing Harns Marsh facility to optimize operation and performance, as well as determine control structure details. The modeling focused on peak stage reduction in storm events and increasing dry season water levels in the West Marsh Preserve. AIM also performed permitting, engineering design, and plan development.	2016	N/A



**E. RESUMES OF KEY PERSONNEL PROPOSED FOR THIS CONTRACT**  
*(Complete one Section E for each key person.)*

12. NAME  <b>Ana Senyushkina, PE</b>	13. ROLE IN THIS CONTRACT  <b>Roadway</b>	14. YEARS EXPERIENCE	
		a. TOTAL  13	b. WITH CURRENT FIRM  5
15. FIRM NAME AND LOCATION <i>(City and State)</i> <b>AIM Engineering &amp; Surveying, Inc., Tampa, Florida</b>			
16. EDUCATION <i>(DEGREE AND SPECIALIZATION)</i>  BS, Civil Engineering, University of South Florida, 2010		17. CURRENT PROFESSIONAL REGISTRATION <i>(STATE AND DISCIPLINE)</i>  Professional Engineer, Florida #82191	

18. OTHER PROFESSIONAL QUALIFICATIONS *(Publications, Organizations, Training, Awards, etc.)*  
 Ms. Senyushkina has over 13 years of experience in the civil engineering field serving in roles as CAD technician, design engineer, and project engineer on roadway projects. Her responsibilities have included roadway design and analysis, HEC RAS modeling, estimates, quantities, project management, permits coordination, specification package preparation, utility coordination, and plan production.

**19. RELEVANT PROJECTS**

(1) TITLE AND LOCATION <i>(City and State)</i>	(2) YEAR COMPLETED	
	PROFESSIONAL SERVICES	CONSTRUCTION <i>(If applicable)</i>
<b>District-Wide Minor Design Contract, Charlotte, Collier, DeSoto, Glades, Hardee, Hendry, Highlands, Lee, Manatee, Okeechobee, Polk, and Sarasota Counties, Florida</b>	Ongoing	Ongoing
(3) BRIEF DESCRIPTION <i>(Brief scope, size, cost, etc.)</i> AND SPECIFIC ROLE <input checked="" type="checkbox"/> Check if project performed with current firm a. AIM provides FDOT District One with support for all aspects of minor roadway design for this task work order-based contract. The primary goal of this contract is to perform miscellaneous engineering tasks necessary for production of construction plans for minor design, scenic enhancement, resurfacing, widening and resurfacing projects, and/or support of FDOT in-house efforts related to resurfacing projects. Ms. Senyushkina is currently serving as Project Engineer for this contract.		
<b>North 62nd Street from CSX Intermodal Facility Entrance to North of East Columbus Drive, Hillsborough County, Florida</b>	Ongoing	N/A
(3) BRIEF DESCRIPTION <i>(Brief scope, size, cost, etc.)</i> AND SPECIFIC ROLE <input checked="" type="checkbox"/> Check if project performed with current firm b. This project includes developing construction plans and a specification package for North 62nd Street from the CSX Intermodal Facility Entrance to north of East Columbus Drive. The improvements will include one 12-foot lane and 4-foot bicycle lane in each direction along 62nd Street from the CSX Intermodal Facility Entrance to north of Columbus Drive. The new design will change the typical section from rural to urban. Ms. Senyushkina is currently assisting in the development of temporary traffic control plans for this project.		
<b>District-Wide Resurfacing Design Contract, Charlotte, Collier, DeSoto, Glades, Hardee, Hendry, Highlands, Lee, Manatee, Okeechobee, Polk, and Sarasota Counties, Florida</b>	Ongoing	Ongoing
(3) BRIEF DESCRIPTION <i>(Brief scope, size, cost, etc.)</i> AND SPECIFIC ROLE <input checked="" type="checkbox"/> Check if project performed with current firm c. Ms. Senyushkina's responsibilities included projects coordination, field reviews, pavement design, traffic control plans, preliminary engineering report, typical section package, design exceptions, crash data analysis, and preparation of engineer's estimate for each project.		
<b>SR 60 (Adamo Drive), Hillsborough County, Florida</b>	2017	2019
(3) BRIEF DESCRIPTION <i>(Brief scope, size, cost, etc.)</i> AND SPECIFIC ROLE <input checked="" type="checkbox"/> Check if project performed with current firm d. Ms. Senyushkina's responsibilities included preliminary pond design, field reviews, and plan production for this 4-lane rural to 6-lane suburban reconstruction project. Responsible for utility coordination and constructability review of UWHC plans for proposed facilities. Provide assistance with revisions and markups of roadway plans. Also responsible for processing estimated pay item cost summary.		

**E. RESUMES OF KEY PERSONNEL PROPOSED FOR THIS CONTRACT**

*(Complete one Section E for each key person.)*

12. NAME  <b>Riley Parks, PE, RSP1</b>	13. ROLE IN THIS CONTRACT  <b>Structural Design Engineer/ Roadway Engineer</b>	14. YEARS EXPERIENCE	
		a. TOTAL  7	b. WITH CURRENT FIRM  6

15. FIRM NAME AND LOCATION <i>(City and State)</i> <b>AIM Engineering &amp; Surveying, Inc., Tampa, Florida</b>
--

16. EDUCATION <i>(DEGREE AND SPECIALIZATION)</i> <b>BS, Civil Engineering, University of South Florida, 2014</b>	17. CURRENT PROFESSIONAL REGISTRATION <i>(STATE AND DISCIPLINE)</i> <b>Professional Engineer, Florida #88731</b>
---	---

18. OTHER PROFESSIONAL QUALIFICATIONS *(Publications, Organizations, Training, Awards, etc.)*  
 Mr. Parks has served as structural engineer, where his experience includes WCS modification, removal of existing-dilapidated structures, and the design of completely new structures. Responsibilities have included the design of the depth of cantilever sheet piling, design of concrete cap, determining reinforcing steel requirements, assisting with the preparation of construction plans, including the layout of the steel sheet piling and the concrete cap to accommodate the gates and other appurtenances on the weir structures. He is also experienced in shop-drawing review and reinforcing steel inspection during construction.

**19. RELEVANT PROJECTS**

(1) TITLE AND LOCATION <i>(City and State)</i> <b>Weir S-H-2 Replacement, Lehigh Acres, Florida</b>	(2) YEAR COMPLETED	
	PROFESSIONAL SERVICES <b>2019</b>	CONSTRUCTION <i>(If applicable)</i> <b>2019</b>

(3) BRIEF DESCRIPTION *(Brief scope, size, cost, etc.)* AND SPECIFIC ROLE  Check if project performed with current firm  
 a. Mr. Parks served as Structural Design Engineer on this project which involved the replacement of the LA-MSID-owned WCS S-H-2. Due to storm events related to Hurricane Irma, the existing structure failed due to erosion undermining. This posed a flood threat to some homes in the nearby Bedman Creek watershed of Lehigh Acres and created an expeditious need for replacement. AIM provided services including preliminary design, limited permitting, and construction phase services for the weir's replacement.

(1) TITLE AND LOCATION <i>(City and State)</i> <b>Tsala Apopka Golf Course Structure Modification, Inverness, Florida</b>	(2) YEAR COMPLETED	
	PROFESSIONAL SERVICES <b>2019</b>	CONSTRUCTION <i>(If applicable)</i> <b>Anticipated 2024</b>

(3) BRIEF DESCRIPTION *(Brief scope, size, cost, etc.)* AND SPECIFIC ROLE  Check if project performed with current firm  
 b. Mr. Parks served as Structural Design Engineer on this project which assisted SWFWMD with the design modification of an existing operable control structure located at the north side of E Sandpiper Drive, approximately one mile east of South Old Floral City Road. Services included stakeholder coordination and meetings, survey, preliminary design assessment of existing structure for retrofit capability, 30%, 60%, and Final design plans for weir modification and redesign, structural design for retrofit, FDEP permitting exemption, and bidding services.

(1) TITLE AND LOCATION <i>(City and State)</i> <b>LA-MSID General Engineering Services / District Engineer, Lee and Hendry Counties, Florida</b>	(2) YEAR COMPLETED	
	PROFESSIONAL SERVICES <b>Ongoing</b>	CONSTRUCTION <i>(If applicable)</i> <b>N/A</b>

(3) BRIEF DESCRIPTION *(Brief scope, size, cost, etc.)* AND SPECIFIC ROLE  Check if project performed with current firm  
 c. Under this contract, the third consecutive for AIM, responsibilities include making day-to-day engineering decisions, providing watershed planning, designing capital improvements, inspecting construction, directing major maintenance operations, and advising the Board of Commissioners on various engineering matters. Mr. Parks is currently assisting with design services and plans production on this contract.

(1) TITLE AND LOCATION <i>(City and State)</i> <b>North 62nd Street from CSX Intermodal Facility Entrance to North of East Columbus Drive, Hillsborough County, Florida</b>	(2) YEAR COMPLETED	
	PROFESSIONAL SERVICES <b>Ongoing</b>	CONSTRUCTION <i>(If applicable)</i> <b>Ongoing</b>

(3) BRIEF DESCRIPTION *(Brief scope, size, cost, etc.)* AND SPECIFIC ROLE  Check if project performed with current firm  
 d. Mr. Parks is currently serving as Engineer Intern for this project that includes developing construction plans and a specification package for North 62nd Street from the CSX Intermodal Facility Entrance to north of East Columbus Drive. The improvements will include one 12-foot lane and 4-foot bicycle lane in each direction along 62nd Street from the CSX Intermodal Facility Entrance to north of Columbus Drive. The new design will change the typical section from rural to urban.

**E. RESUMES OF KEY PERSONNEL PROPOSED FOR THIS CONTRACT**  
*(Complete one Section E for each key person.)*

12. NAME <b>Patrick Griffin</b>	13. ROLE IN THIS CONTRACT <b>Permitting / Environmental</b>	14. YEARS EXPERIENCE	
		a. TOTAL <b>23</b>	b. WITH CURRENT FIRM <b>17</b>

15. FIRM NAME AND LOCATION *(City and State)*  
**AIM Engineering & Surveying, Inc., Fort Myers, Florida**

16. EDUCATION <i>(DEGREE AND SPECIALIZATION)</i> <b>BA, Biology, Concordia University, 1999</b>	17. CURRENT PROFESSIONAL REGISTRATION <i>(STATE AND DISCIPLINE)</i> <b>Authorized Gopher Tortoise Agent #GTA-11-0009</b>
--	---

18. OTHER PROFESSIONAL QUALIFICATIONS *(Publications, Organizations, Training, Awards, etc.)*  
 Mr. Griffin’s expertise includes environmental assessments, wetland delineations, threatened and endangered species surveys, and environmental permitting and his experience includes document preparation, client presentations, and public involvement. He has a strong relationship with many permitting agencies, including Florida Fish and Wildlife Conservation Commission (FWC), United States Army Corps of Engineers (USACE), Southwest Florida Water Management District (SWFWMD), South Florida Water Management District (SFWMD), United States Fish and Wildlife Service (FWS), and Florida Department of Environmental Protection (FDEP).

**19. RELEVANT PROJECTS**

(1) TITLE AND LOCATION <i>(City and State)</i> <b>Engineering Services for WCS No. 115 Replacement, North Port, Florida</b>	(2) YEAR COMPLETED	
	PROFESSIONAL SERVICES <b>2018</b>	CONSTRUCTION <i>(if applicable)</i> <b>2018</b>

(3) BRIEF DESCRIPTION *(Brief scope, size, cost, etc.)* AND SPECIFIC ROLE  Check if project performed with current firm  
 a. Mr. Griffin serves as Senior Environmental Scientist on this project which was to assess the existing conditions of the City of North Port’s WCS No. 115, which is a gates/weir combination structure located on the Snover Canal, for rehabilitation or full removal/replacement. This structure had reached the end of its expected serviceable lifespan and was demonstrating varying degrees of aging, functionality, and structural degradation. Services included preparing a full analysis for the rehabilitation or replacement of WCS 115, and to perform all aspects of engineering design, permitting, and construction assistance for the chosen alternative.

(1) TITLE AND LOCATION <i>(City and State)</i> <b>Caloosahatchee River and Estuary Storage and Treatment (CREST), Lehigh Acres, Florida</b>	(2) YEAR COMPLETED	
	PROFESSIONAL SERVICES <b>2022</b>	CONSTRUCTION <i>(if applicable)</i> <b>2024</b>

(3) BRIEF DESCRIPTION *(Brief scope, size, cost, etc.)* AND SPECIFIC ROLE  Check if project performed with current firm  
 b. AIM is providing project management, surveying, geotechnical, water management and hydraulic analysis, nutrient load reduction calculations, engineering design and construction plans, and permitting assistance for the CREST Preserve Stormwater Treatment Area. The purpose is to balance flows in the system along with a retention reservoir for treating suspended solids through increased resident time and storage to attenuate storm event high flows. Additionally, wetland plantings will provide water quality treatment nutrient uptake using a circuitous wetland flow-way path. The conceptual project was approved for grant funds. Mr. Griffin is Senior Environmental Scientist.

(1) TITLE AND LOCATION <i>(City and State)</i> <b>West Marsh Preserve, Fort Myers, Florida</b>	(2) YEAR COMPLETED	
	PROFESSIONAL SERVICES <b>2016</b>	CONSTRUCTION <i>(if applicable)</i> <b>Ongoing</b>

(3) BRIEF DESCRIPTION *(Brief scope, size, cost, etc.)* AND SPECIFIC ROLE  Check if project performed with current firm  
 c. Mr. Griffin was Senior Environmental Scientist on this project which involved the design and permitting of a multi-purpose use reservoir and treatment wetland known as the West Marsh Preserve. The land was acquired in 2008 by Lee County Conservation 20/20 and is being developed and will be managed as a joint venture between Lee County Parks and Recreation Department and LA-MSID.

(1) TITLE AND LOCATION <i>(City and State)</i> <b>Four Corners MSBU Drainage Improvements, Hendry County, Florida</b>	(2) YEAR COMPLETED	
	PROFESSIONAL SERVICES <b>2014</b>	CONSTRUCTION <i>(if applicable)</i> <b>Awaiting Funding</b>

(3) BRIEF DESCRIPTION *(Brief scope, size, cost, etc.)* AND SPECIFIC ROLE  Check if project performed with current firm  
 d. Mr. Griffin served as Senior Environmental Scientist for this project. The objective of this project was to reduce localized flooding experienced during and after storm events and to improve the water quality of stormwater runoff being discharged from the County Line Ditch (CLD). Professional services included design, engineering, and permitting services, as well as hydraulic modeling, geotechnical exploration, surveying, and environmental assessments. Survey services included control survey, locating county boundaries, and wetland delineation.

**E. RESUMES OF KEY PERSONNEL PROPOSED FOR THIS CONTRACT**  
*(Complete one Section E for each key person.)*

12. NAME		13. ROLE IN THIS CONTRACT		14. YEARS EXPERIENCE	
Sean Carrigan, PE		Drainage and Stormwater Studies		a. TOTAL	b. WITH CURRENT FIRM
				17	1 11
15. FIRM NAME AND LOCATION <i>(City and State)</i>					
AIM Engineering & Surveying, Inc., Tampa, Florida					
16. EDUCATION <i>(DEGREE AND SPECIALIZATION)</i>			17. CURRENT PROFESSIONAL REGISTRATION <i>(STATE AND DISCIPLINE)</i>		
MS, Civil Engineering, University of Central Florida, 2006			Professional Engineer, Florida #73041		
18. OTHER PROFESSIONAL QUALIFICATIONS <i>(Publications, Organizations, Training, Awards, etc.)</i>					

Mr. Carrigan is experienced with providing stormwater engineering services for FDOT and municipal clients throughout Florida. His responsibilities include the design of open and closed drainage collection systems, culverts, and stormwater management facilities, as well as performing hydrological/hydraulic analysis for the design and construction of transportation projects. He also assists in the coordination and compiling of environmental permitting applications for approval by agencies. A focus on developing and documenting stormwater management alternatives in Pond Siting Reports, estimating floodplain impacts and potential compensation volumes and evaluating the potential flood risk to the surrounding area in Location Hydraulic Reports, completing the Water Quality Impact Evaluation (WQIE) checklist for Project Development & Environmental (PD&E) studies. Sean is skilled in the utilization of ORD, Microstation, Geopak Drainage, ICPR, HY-8, Ponds, HEC-RAS. Bluebeam Revu Software, and Microsoft Office applications.

19. RELEVANT PROJECTS		
(1) TITLE AND LOCATION <i>(City and State)</i>	(2) YEAR COMPLETED	
	PROFESSIONAL SERVICES	CONSTRUCTION <i>(If applicable)</i>
Alico Road Connector Design, from Alico Road at Airport Haul Road to SR 82 at Sunshine Boulevard, Lehigh Acres, Florida	Ongoing	
(3) BRIEF DESCRIPTION <i>(Brief scope, size, cost, etc.)</i> AND SPECIFIC ROLE <input checked="" type="checkbox"/> Check if project performed with current firm a. Mr. Carrigan is providing drainage QC for conveyance stems, stormwater management facilities along the corridor and regional approaches. The consultant team was contracted to complete a preliminary evaluation and prepare final design plans for the 9.5-mile extension/new alignment of Alico Road as a four-lane and six-lane divided arterial from Airport Haul Road and connecting to the state highway SR 82 in Lehigh Acres. Alico Road will extend through large, mined tracts owned by Florida Rock, Harper Brothers, Inc., and Jamerson Farms. The project will include a comprehensive evaluation and public engagement activities.		
District-Wide Resurfacing Contract, Charlotte, Collier, DeSoto, Glades, Hardee, Hendry, Highlands, Lee, Manatee, Okeechobee, Polk, and Sarasota Counties, Florida	Ongoing	
(3) BRIEF DESCRIPTION <i>(Brief scope, size, cost, etc.)</i> AND SPECIFIC ROLE <input checked="" type="checkbox"/> Check if project performed with current firm b. Mr. Carrigan is providing Drainage QC for this contract. AIM provides FDOT District One with support for all aspects of minor roadway design for this task work order-based contract. The primary goal of this contract is to perform miscellaneous engineering tasks necessary for the production of construction plans for resurfacing projects, and/or support of FDOT in-house efforts related to resurfacing projects.		
SR 82 Final Design from Lee Boulevard to Shawnee Road and SR 82 From Shawnee Road to Alabama Road, Lee County, Florida	2023	
(3) BRIEF DESCRIPTION <i>(Brief scope, size, cost, etc.)</i> AND SPECIFIC ROLE <input checked="" type="checkbox"/> Check if project performed with current firm c. Mr. Carrigan served as the Drainage Engineer on this project which included the first Continuous Flow Intersection design in Florida. Responsible for the drainage design of the secondary drainage systems and preparation of drainage documents in support of the Environmental Resource Permit (ERP). Coordinated with East County Water Control District (ECWCD) in Lee County to accept the roadway runoff into their canal system in lieu of stormwater management facilities. Coordination with ECWCD resulted in a cost savings of \$4.6 million for the Department.		

**E. RESUMES OF KEY PERSONNEL PROPOSED FOR THIS CONTRACT**

*(Complete one Section E for each key person.)*

12. NAME  Dajana Gibson, PE	13. ROLE IN THIS CONTRACT  Roadway, Safety, Signing & Pavement Markings	14. YEARS EXPERIENCE	
		a. TOTAL  16	b. WITH CURRENT FIRM  11

15. FIRM NAME AND LOCATION *(City and State)*  
AIM Engineering & Surveying, Inc., Tampa, Florida

16. EDUCATION <i>(DEGREE AND SPECIALIZATION)</i> MS, Civil Engineering, University of South Florida, 2007 BS, Civil Engineering, University of South Florida, 2007	17. CURRENT PROFESSIONAL REGISTRATION <i>(STATE AND DISCIPLINE)</i> Professional Engineer, Florida (76206) Roadside Safety Professional (Level 1) #989, 2023
--	--

18. OTHER PROFESSIONAL QUALIFICATIONS *(Publications, Organizations, Training, Awards, etc.)*  
Ms. Gibson has experience in all aspects of roadway design, having served as project engineer, Engineer of Record (EOR), and project manager on many projects and Task Work Order (TWO) contracts (i.e., Continuing Services and Districtwide contracts). She is very familiar with Florida Department of Transportation (FDOT) design standards and practices and has extensive experience with design development and plans production using MicroStation, GEOPAK, and OpenRoads Designer. Her experience includes horizontal and vertical geometry, cost estimation, maintenance of traffic, pavement design, signing and pavement marking, sidewalk design, post-design services, and project management. She is also an avid cyclist and incorporates that into her field reviews by riding the project corridors to identify safety concerns.

**19. RELEVANT PROJECTS**

(1) TITLE AND LOCATION <i>(City and State)</i> District-Wide Minor Design, Charlotte, Collier, DeSoto, Glades, Hardee, Hendry, Highlands, Lee, Manatee, Okeechobee, Polk, and Sarasota Counties, Florida	(2) YEAR COMPLETED	
	PROFESSIONAL SERVICES  Ongoing	CONSTRUCTION <i>(If applicable)</i>

(3) BRIEF DESCRIPTION *(Brief scope, size, cost, etc.)* AND SPECIFIC ROLE  Check if project performed with current firm  
a. AIM provides FDOT District One with support for all aspects of minor roadway design for this TWO-based contract. The primary goal of this contract is to perform miscellaneous engineering tasks necessary for production of construction plans for minor design, scenic enhancement, resurfacing, widening and resurfacing projects, and/or provide support for FDOT in-house efforts related to resurfacing projects. Ms. Gibson was the Task Leader and EOR on the following TWOs:

- US 301 Safety Improvements, Sarasota County, Florida. Included the design of safety improvements at the Fruitville Road and Mound Street intersections.
- Jaycee Lions Safety Improvement, Hendry County, Florida. Involved the design of five-foot sidewalks south of Jaycee Lions Drive. in LaBelle

(1) TITLE AND LOCATION <i>(City and State)</i> District-Wide Resurfacing Contract, Charlotte, Collier, DeSoto, Glades, Hardee, Hendry, Highlands, Lee, Manatee, Okeechobee,	(2) YEAR COMPLETED	
	PROFESSIONAL SERVICES  Ongoing	CONSTRUCTION <i>(If applicable)</i>

(3) BRIEF DESCRIPTION *(Brief scope, size, cost, etc.)* AND SPECIFIC ROLE  Check if project performed with current firm  
b. AIM provides FDOT District One with support for all aspects of minor roadway design for this TWO-based contract. The primary goal of this contract is to perform miscellaneous engineering tasks necessary for production of construction plans for resurfacing projects, and/or support FDOT in-house efforts related to resurfacing projects. Ms. Gibson was the Task Manager and EOR on the following TWOs:

- SR 80, Hendry County, Florida. Ms. Gibson was the Task Manager and EOR for this RRR TWO. The proposed improvements included milling and resurfacing this five-lane urban roadway typical section, reducing the lane widths to 11 feet to provide bicycle lanes, standardizing driveway widths where appropriate, upgrading pedestrian facilities, providing lighting at signalized intersections, and minor drainage improvements.
- SR 43, Manatee County, Florida. Ms. Gibson was Task Manager and EOR for this RRR TWO involving the portion of SR 43 (US 301) from 2nd Avenue to West of 51st Avenue. It is a 3.15-mile corridor that included both suburban and urban typical sections. This project included milling and resurfacing, minor drainage improvements, and upgrading sidewalks and curb ramps to meet ADA requirements. Bicycle lanes and key holes were also provided at right-turn lanes.
- SR 17 (Arbuckle Road), Highlands County, Florida. Ms. Gibson was Task Manager and EOR for this TWO that included design services to construct a southbound left turn lane along SR 17.

**E. RESUMES OF KEY PERSONNEL PROPOSED FOR THIS CONTRACT**  
*(Complete one Section E for each key person.)*

12. NAME  Alex Ramos, PE	13. ROLE IN THIS CONTRACT  Project Engineer	14. YEARS EXPERIENCE	
		a. TOTAL  5	b. WITH CURRENT FIRM  5
15. FIRM NAME AND LOCATION <i>(City and State)</i> AIM Engineering & Surveying, Inc., Fort Myers, Florida			
16. EDUCATION <i>(DEGREE AND SPECIALIZATION)</i> BS, Civil Engineering, Gulf Coast University, 2019		17. CURRENT PROFESSIONAL REGISTRATION <i>(STATE AND DISCIPLINE)</i> PE, Florida #96905	
18. OTHER PROFESSIONAL QUALIFICATIONS <i>(Publications, Organizations, Training, Awards, etc.)</i> Mr. Ramos' experience includes working on Florida Department of Transportation (FDOT), county, and city projects involving permit reviews, water conveyance design, drainage improvements/ design, road resurfacing, and other various roadway improvements. His experience with various procedures includes plans production, field reviews, and traffic studies.			

**19. RELEVANT PROJECTS**

(1) TITLE AND LOCATION <i>(City and State)</i> Miscellaneous Professional Services Contract, Collier County, FL – Collier County	(2) YEAR COMPLETED	
	PROFESSIONAL SERVICES 2019	CONSTRUCTION <i>(If applicable)</i>
(3) BRIEF DESCRIPTION <i>(Brief scope, size, cost, etc.)</i> AND SPECIFIC ROLE <input checked="" type="checkbox"/> Check if project performed with current firm Mr. Ramos served as Engineering Intern on this contract, assisting AIM in providing services on an as-needed basis. a. Projects include: <ul style="list-style-type: none"> <li>White Blvd. AIM was responsible for performing survey, preparing plans and specifications, and assisting with bidding construction phase services for resurfacing, widening, and reconstruction of this Collier County roadway.</li> <li>Cocohatchee &amp; Palm River Dredging Project. AIM was responsible for performing survey, preparing plans and specifications, and assisting with bidding construction phase services for dredging and widening of this Collier County waterway.</li> </ul>		
(1) TITLE AND LOCATION <i>(City and State)</i> Miscellaneous Professional Services Contract (CN2020-27), Village of Estero, Florida.	(2) YEAR COMPLETED	
	PROFESSIONAL SERVICES Ongoing	CONSTRUCTION <i>(If applicable)</i>
(3) BRIEF DESCRIPTION <i>(Brief scope, size, cost, etc.)</i> AND SPECIFIC ROLE <input checked="" type="checkbox"/> Check if project performed with current firm Mr. Ramos serves as a project Engineering on this contract, assisting AIM in providing services on an as-needed basis. Projects include: b. <ul style="list-style-type: none"> <li>STA 1. Williams Road west of US41 at Atlantic Gulf Boulevard Intersection Improvements. AIM was responsible for analyzing traffic safety concerns at this location, evaluating improvement options, and providing a summary report with a recommended alternative.</li> <li>STA 2. Trailside Drive &amp; Poinciana Avenue Resurfacing. AIM was responsible for performing survey, preparing plans and specifications, and assisting with bidding construction phase services for resurfacing, widening, and reconstruction of these Village of Estero roadways.</li> </ul>		
(1) TITLE AND LOCATION <i>(City and State)</i> Miscellaneous Professional Services Continuing Contract, Lee County, Florida.	(2) YEAR COMPLETED	
	PROFESSIONAL SERVICES April 2021	CONSTRUCTION <i>(If applicable)</i>
(3) BRIEF DESCRIPTION <i>(Brief scope, size, cost, etc.)</i> AND SPECIFIC ROLE <input checked="" type="checkbox"/> Check if project performed with current firm As part of a continuing services contract, AIM worked on the following task that Mr. Ramos played a key part on the following Task Work Order. c. STA 1. Wild Turkey Strand - Surface Water Diversion – Lee County Natural Resources. This project involves implementing restoration activities to reclaim agricultural lands with the goal of restoring and enhancing wetlands. AIM was tasked with providing an evaluation of existing conditions, topographic survey, environmental assessments, and surface water analysis to prepare plans, documents, and permit applications for proposed restoration enhancements, and assisting with the bidding and construction phase. Designed enhancements include wetland flow ways, ponds to provide dry-season refugia, and uplands.		

**E. RESUMES OF KEY PERSONNEL PROPOSED FOR THIS CONTRACT**  
*(Complete one Section E for each key person.)*

12. NAME  John Wagenhoffer, PE	13. ROLE IN THIS CONTRACT  Engineer Intern	14. YEARS EXPERIENCE	
		a. TOTAL  3	b. WITH CURRENT FIRM  3
15. FIRM NAME AND LOCATION <i>(City and State)</i> AIM Engineering & Surveying, Inc., Fort Myers, Florida			
16. EDUCATION <i>(DEGREE AND SPECIALIZATION)</i> BS, Civil Engineering, Gulf Coast University, 2021		17. CURRENT PROFESSIONAL REGISTRATION <i>(STATE AND DISCIPLINE)</i> EI, Florida #1100024969	

18. OTHER PROFESSIONAL QUALIFICATIONS *(Publications, Organizations, Training, Awards, etc.)*  
 Mr. Wagenhoffer lends experience from initial planning and preliminary design schematics to final construction as-build data merging with existing owner GIS layers. His water resources experience includes the assessment and inspection of stormwater conveyance systems, from field data collection to processing and compiling results in a concise form to allow for detailed analysis of infrastructure maintenance requirements. His involvement in the HB 53 Needs Analysis for LA-MSID includes assessing long-term stormwater management goals to determine the water quality and flood attenuation benefits of future projects through a priority matrix. He also has experience reviewing LA-MSID and the City of LaBelle’s stormwater permit applications to ensure compliance with local and state regulations concerning water quality considerations, stormwater attenuation requirements, discharge rate standards, and related design criteria.

**19. RELEVANT PROJECTS**

a.	(1) TITLE AND LOCATION <i>(City and State)</i> Civil Site Design Improvements for Giuffrida & Del Prado Linear Parks, Cape Coral, Florida.	(2) YEAR COMPLETED	
	(3) BRIEF DESCRIPTION <i>(Brief scope, size, cost, etc.)</i> AND SPECIFIC ROLE Engineering Intern. AIM is providing project management, municipal park site development, pickleball court design, basketball court design, playground design, utility design, engineering, bid document preparation, permitting, construction inspection, and certification.	PROFESSIONAL SERVICES March 2022 – Ongoing	CONSTRUCTION <i>(If applicable)</i>
<input checked="" type="checkbox"/> Check if project performed with current firm			
b.	(1) TITLE AND LOCATION <i>(City and State)</i> County Line Ditch Improvements/Four Corners MSBU, Hendry County, Florida.	(2) YEAR COMPLETED	
	(3) BRIEF DESCRIPTION <i>(Brief scope, size, cost, etc.)</i> AND SPECIFIC ROLE Engineering Intern for this job to reduce localized flooding experienced during and after storm events and to improve the water quality of stormwater runoff being discharged from the County Line Ditch (CLD). CLD is a conveyance ditch that is located adjacent to the Hendry/Lee County line from the Four Corners (Lee, Hendry, Charlotte, Glades) south to the Caloosahatchee River (C-43 Canal). AIM assisted the County with the implementation, which included improvements to reduce peak flood stages, provide additional water quality treatment, and improve the hydrology of wetlands along the corridor.	PROFESSIONAL SERVICES May 2020 - Ongoing	CONSTRUCTION <i>(If applicable)</i> Anticipated 2024
<input checked="" type="checkbox"/> Check if project performed with current firm			
c.	(1) TITLE AND LOCATION <i>(City and State)</i> Miscellaneous Professional Services Contract (CN2020-27), Village of Estero, Florida.	(2) YEAR COMPLETED	
	(3) BRIEF DESCRIPTION <i>(Brief scope, size, cost, etc.)</i> AND SPECIFIC ROLE Engineering Intern providing GIS and CAD mapping exhibits to aid in the recommendation development for erosion remedy. • STA 1: August 2021: Park Place Erosion Analysis. AIM provided professional engineering services for review of existing conditions, analysis for erosion issues, provided recommendations for remediation for erosion issues near a drainage easement, and provided survey services that included boundary and topographic data collection.	PROFESSIONAL SERVICES June 2021	CONSTRUCTION <i>(If applicable)</i>
<input checked="" type="checkbox"/> Check if project performed with current firm			
d.	(1) TITLE AND LOCATION <i>(City and State)</i> Miscellaneous Professional Services Continuing Contract, Lee County, Florida.	(2) YEAR COMPLETED	
	(3) BRIEF DESCRIPTION <i>(Brief scope, size, cost, etc.)</i> AND SPECIFIC ROLE Boca Grande Dog Park. Engineering Intern. AIM provided engineering design, topographic surveying, geotechnical (subconsultant) and permitting services for the construction of a new Dog Park at an existing ballpark site located on Boca Grande Island in Lee County. The dog park included an entrance road, ADA parking and sidewalks, shade structures, a potable water drinking fountain, a dog wash station, and fenced-in dog areas.	PROFESSIONAL SERVICES April 2021	CONSTRUCTION <i>(If applicable)</i>
<input checked="" type="checkbox"/> Check if project performed with current firm			

**E. RESUMES OF KEY PERSONNEL PROPOSED FOR THIS CONTRACT**  
*(Complete one Section E for each key person.)*

12. NAME <b>Chris Salicco</b>	13. ROLE IN THIS CONTRACT <b>Permitting / Environmental</b>	14. YEARS EXPERIENCE	
		a. TOTAL 20	b. WITH CURRENT FIRM 1

15. FIRM NAME AND LOCATION *(City and State)*  
**AIM Engineering & Surveying, Inc., Fort Myers, Florida**

16. EDUCATION *(DEGREE AND SPECIALIZATION)*  
**BA, Environmental Science & Policy, University of**

17. CURRENT PROFESSIONAL REGISTRATION *(STATE AND DISCIPLINE)*  
**Authorized Gopher Tortoise Agent**

18. OTHER PROFESSIONAL QUALIFICATIONS *(Publications, Organizations, Training, Awards, etc.)*  
 Mr. Salicco has 20 years of environmental and project development and environment (PD&E) experience. He has provided technical support, field surveys, and document preparation for numerous PD&E studies, ranging from wetlands and wildlife to contamination, traffic noise, and air pollution. He has permitted numerous transportation and other projects throughout Florida with the U.S. Army Corps of Engineers, water management districts, Department of Environmental Protection, and local government agencies. Additional experience includes wildlife surveys, Uniform Mitigation Assessment Method (UMAM) and Wetland Rapid Assessment Procedure (WRAP) assessments, interpretations of state rules and statues, noise studies, contamination screenings, and computer programs including ArcMap GIS.

**19. RELEVANT PROJECTS**

(1) TITLE AND LOCATION <i>(City and State)</i> <b>River of Grass Greenway PD&amp;E, US 41 (SR 90) from CR 92 (San Marco Road) to SR 29 (CR 29), Collier County,</b>	(2) YEAR COMPLETED	
	PROFESSIONAL SERVICES 2022	CONSTRUCTION <i>(if applicable)</i>

(3) BRIEF DESCRIPTION *(Brief scope, size, cost, etc.)* AND SPECIFIC ROLE  Check if project performed with current firm  
 a. Mr. Griffin serves as Senior Environmental Scientist on this project which was to assess the existing conditions of the City of North Port’s WCS No. 115, which is a gates/weir combination structure located on the Snover Canal, for rehabilitation or full removal/replacement. This structure had reached the end of its expected serviceable lifespan and was demonstrating varying degrees of aging, functionality, and structural degradation. Services included preparing a full analysis for the rehabilitation or replacement of WCS 115, and to perform all aspects of engineering design, permitting, and construction assistance for the chosen alternative.

(1) TITLE AND LOCATION <i>(City and State)</i> <b>I-75, SR 82 to Lockett, Lee County, Florida</b>	(2) YEAR COMPLETED	
	PROFESSIONAL SERVICES 2022	CONSTRUCTION <i>(if applicable)</i> 2024

(3) BRIEF DESCRIPTION *(Brief scope, size, cost, etc.)* AND SPECIFIC ROLE  Check if project performed with current firm  
 b. Environmental Scientist. Mr. Salicco provided bald eagle nest monitoring to meet the requirements of the USFWS and FWC. The monitoring was conducted in accordance with the USFWS Bald Eagle Monitoring Guidelines. Regular coordination was conducted with both the USFWS and FWC. The monitoring was also conducted for roadway construction occurring near bald eagle nest LE-063, located on the southeast corner of the interchange at I-75 and Lockett Road. American completed the erosion control and maintenance of traffic plans for the widening of I-75 towards the median in each direction for 1.53 miles.

(1) TITLE AND LOCATION <i>(City and State)</i> <b>FDOT District Seven: Regional Transit Corridor Evaluations and PD&amp;E Study – Howard Frankland Bridge,</b>	(2) YEAR COMPLETED	
	PROFESSIONAL SERVICES 2016	CONSTRUCTION <i>(if applicable)</i> Ongoing

(3) BRIEF DESCRIPTION *(Brief scope, size, cost, etc.)* AND SPECIFIC ROLE  Check if project performed with current firm  
 c. As Lead Environmental Scientist, Mr. Salicco assisted in preparing a PD&E study to evaluate replacing the northbound I-275/Howard Frankland Bridge. The Howard Frankland Bridge is one of three crossings over Tampa Bay connecting Hillsborough to Pinellas County. The northbound bridge has reached the end of its serviceable life. The Type 2 categorical exclusion was accepted by FDOT in May 2018, and was the first approved Type 2 CE in SWEPT for FDOT District 7.



**E. RESUMES OF KEY PERSONNEL PROPOSED FOR THIS CONTRACT**  
(Complete one Section E for each key person.)

12. NAME  Jadon Hull, PE, CGC	13. ROLE IN THIS CONTRACT  Sr. Project Manager / Project Engineer	14. YEARS EXPERIENCE	
		a. TOTAL  23	b. WITH CURRENT FIRM  23
15. FIRM NAME AND LOCATION (City and State) AIM Engineering & Surveying, Inc., Fort Myers, Florida			
16. EDUCATION (DEGREE AND SPECIALIZATION)  BS, Structural Civil Engineering, University of South Florida, 2004		17. CURRENT PROFESSIONAL REGISTRATION (STATE AND DISCIPLINE)  Professional Engineer, Florida #72357, 2011 Certified General Contractor, Florida #1529703, 2020	

18. OTHER PROFESSIONAL QUALIFICATIONS (Publications, Organizations, Training, Awards, etc.)  
 Mr. Hull is Vice President of Construction for AIM and has experience on various construction projects throughout Southwest Florida. He has served on AIM projects in various capacities, including Senior Project Engineer, Principal-in-Charge and Quality Control Manager. His expertise includes Heavy Construction Management, Quality Control, and Site and Structures Design. Additionally, his experience includes working on projects that have involved roadway expansion, complex bridge approaches and large-scale excavation.

**19. RELEVANT PROJECTS**

(1) TITLE AND LOCATION (City and State)	(2) YEAR COMPLETED	
	PROFESSIONAL SERVICES	CONSTRUCTION (if applicable)
a. I-75 & Colonial Boulevard Utilities Relocation CEI, City of Fort Myers, Florida	Mar 2022 – Ongoing	Ongoing
(3) BRIEF DESCRIPTION (Brief scope, size, cost, etc.) AND SPECIFIC ROLE <input checked="" type="checkbox"/> Check if project performed with current firm		
Mr. Hull served as Sr. Principal Engineer on this project involves the relocation, replacement, and/or updates of City transmission mains within the Colonial Boulevard ROW, from roughly the east side of the I-75 bridge to the western end (beyond Walmart’s western most entrance) of a widening project being performed by FDOT. Relocation includes 4,500+ LF of “like size” sewer line with a 1,600+ LF directional drill under the interstate, as well as 4,000+/- LF of water relocation in the same vicinity as the force main. The intersection of Colonial Boulevard and Ortiz Avenue/Six-Mile Cypress Parkway is very congested and involves extensive work along all four sides, including certain lines running a short distance both north and south from the intersection. There are also small adjustments to the reclaim infrastructure required. Other key components include jack and bores, directional drills, isolated vertical deflections, and split casing under the I-75 bridge abutment’s slope pavement. The project also includes working with Lee County Utilities (LCU) to replace sizable sections of a LCU waterline in the ROW.		
b. Brooks Community Park Improvements, CMAR, Fort Myers, Florida	Mar 2021 – Oct 2021	Mar 2021 – Oct 2021
(3) BRIEF DESCRIPTION (Brief scope, size, cost, etc.) AND SPECIFIC ROLE <input checked="" type="checkbox"/> Check if project performed with current firm		
Mr. Hull served as Principal Engineer on this \$1.6M project consisting of improvements to a 10-acre recreational park, located off of US 41 (Cleveland Avenue) just south of Page Field Airport, with the construction of a new parking lot with 196 additional parking spaces, sidewalks, additional landscaping, lighting, storm drain and utility improvements, including an associated fire line, lift station, and water service continued to the existing concession stand; plumbing improvements with force main to a new restroom facility; and upgrades to existing restrooms for compliance with ADA standards. The project will also provide a shade structure for the pickleball court’s bleachers.		
c. Hanson Street Extension, Phase I & Phase II, CMAR, City of Fort Myers, Florida	Jun 2016 – Dec 2020	Jun 2016 – Dec 2020
(3) BRIEF DESCRIPTION (Brief scope, size, cost, etc.) AND SPECIFIC ROLE <input checked="" type="checkbox"/> Check if project performed with current firm		
Mr. Hull served as Sr. Project Manager for this large-scale extension of Hanson Street, constructed to alleviate traffic congestion on existing east-west corridors (Colonial Boulevard and Dr. MLK, Jr. Boulevard) and turning inconvenience issues on Colonial Boulevard, and links Veronica S. Shoemaker Boulevard and Ortiz Avenue to Hanson Street. The \$6.8M Phase I included utility, drainage, street lighting, and nearby golf course improvements. Phase II included the \$19M construction of a new four-lane divided roadway (two 11’ lanes in each direction separated by a median), 7’ designated bicycle lanes and 6’ concrete sidewalk on each side of the road, state-of-the-art LED street lighting, two modern roundabouts, located at both Veronica S. Shoemaker Boulevard and Hanson Street and Hanson Street Extension and Ortiz Avenue, over two miles of new utilities, including sanitary sewer force main and potable and reclaimed water mains, signing and pavement markings, and other associated roadway improvements.		

**E. RESUMES OF KEY PERSONNEL PROPOSED FOR THIS CONTRACT**  
*(Complete one Section E for each key person.)*

12. NAME  Keith Barber	13. ROLE IN THIS CONTRACT  CEI Contract Support Specialist	14. YEARS EXPERIENCE	
		a. TOTAL  50	b. WITH CURRENT FIRM  33

15. FIRM NAME AND LOCATION *(City and State)*  
 AIM Engineering & Surveying, Inc., Fort Myers, Florida

16. EDUCATION *(DEGREE AND SPECIALIZATION)*  
 HS, Diploma, LaBelle High School

17. CURRENT PROFESSIONAL REGISTRATION *(STATE AND DISCIPLINE)*

18. OTHER PROFESSIONAL QUALIFICATIONS *(Publications, Organizations, Training, Awards, etc.)*  
 Mr. Barber has more than four decades of roadway and bridge construction experience, including over 14 years with FDOT. He has served in various positions including Roadway and Bridge Inspector, Project Administrator (PA), Contract Support Specialist (CSS), Local Agency Program (LAP) PA, and Radiation Safety Officer (RSO). In his current role as CSS, Mr. Barber is responsible for preparing and processing monthly estimates in the Pay Item Tracking System (PTS), preparation of the final estimate package, contract changes such as Supplemental Agreements (SAs) and Work Orders (WOs), maintaining Site Source Records, Materials Acceptance Certification (MAC), SiteManager entries, Project Solve/EDMS, and Quality Assurance reviews. He has submitted 30+ final estimates packages with majority of the submittals having zero procedural errors. He also has vast experience performing plans and permit reviews. His many years of extensive knowledge and qualifications provide each project with superior quality assurance.

**19. RELEVANT PROJECTS**

(1) TITLE AND LOCATION <i>(City and State)</i> General Consultant for Construction CEI Support (C9Q46) – FDOT District One	(2) YEAR COMPLETED	
	PROFESSIONAL SERVICES April 2021 – Ongoing	CONSTRUCTION <i>(if applicable)</i> Ongoing

a. (3) BRIEF DESCRIPTION *(Brief scope, size, cost, etc.)* AND SPECIFIC ROLE  Check if project performed with current firm  
 Mr. Barber is serving as Project Administrator & Contract Support Specialist providing in-house support for FDOT Fort Myers Operations Center (FMOC), on twelve tasks to date. Major support tasks include SR 45 (US 41) from SR 78 (Pine Island Rd) to North Fork Dr (436931-1), SR 776 Resurfacing from Sunnybrook Blvd to Pinedale Dr (439425-1), and SR 93 (I-75) at Corkscrew Interchange Lighting (406225-6).

(1) TITLE AND LOCATION <i>(City and State)</i> Hancock Bridge Parkway Sidewalk CEI, North Fort Myers, Florida	(2) YEAR COMPLETED	
	PROFESSIONAL SERVICES Jan 2021 – April 2021	CONSTRUCTION <i>(if applicable)</i> Jan 2021 – April 2021

b. (3) BRIEF DESCRIPTION *(Brief scope, size, cost, etc.)* AND SPECIFIC ROLE  Check if project performed with current firm  
 Mr. Barber served as Project Administrator & Contract Support Specialist. This sidewalk project along Hancock Bridge Parkway, from NE 16th Place to SE 24th Avenue, included 6" concrete sidewalk, 24" flowable fill, 2" asphalt, pedestrian railing, detectable warning devices, concrete bus boarding pads, signing and pavement markings, MOT, erosion control devices, clearing and grubbing, removal of existing concrete, regular excavation, embankment, concrete curb and gutter, gravity wall, water and box culvert extensions, and performance turf. There was also a JPA with City of Cape Coral Utilities in conjunction with an ongoing water main relocation project.

(1) TITLE AND LOCATION <i>(City and State)</i> WC Owen Avenue from Georgia Avenue to US 27, Clewiston, Florida	(2) YEAR COMPLETED	
	PROFESSIONAL SERVICES Jan 2020 – Aug 2020	CONSTRUCTION <i>(if applicable)</i> Jan 2020 – Aug 2020

c. (3) BRIEF DESCRIPTION *(Brief scope, size, cost, etc.)* AND SPECIFIC ROLE  Check if project performed with current firm  
 Mr. Barber served as Project Administrator & Contract Support Specialist. This one-mile SCOP/SCRAP project involved milling and resurfacing, safety upgrades for sidewalk to meet ADA compliance, and signals and signage improvements. The corridor includes commercial and residential properties, a SCFE railroad switching location, and Elementary School.

(1) TITLE AND LOCATION <i>(City and State)</i> ADA Curb Ramp Replacement, Phase II, CEI Services, City of Fort Myers, Florida	(2) YEAR COMPLETED	
	PROFESSIONAL SERVICES April 2013 – Sep 2013	CONSTRUCTION <i>(if applicable)</i> April 2013 – Sep 2013

d. (3) BRIEF DESCRIPTION *(Brief scope, size, cost, etc.)* AND SPECIFIC ROLE  Check if project performed with current firm  
 Mr. Barber served as Project Administrator who was responsible for reviewing applications for payment, maintaining records of all materials and completed work items, analyzed project issues and/or contractor proposals and provided recommendations, processed change orders/work directives, and conducted progress meetings. Project included reconstructing curb ramps including tactile warning mats or bricks, grass restoration and sidewalk reconstruction to meet ADA standards.

**E. RESUMES OF KEY PERSONNEL PROPOSED FOR THIS CONTRACT**  
*(Complete one Section E for each key person.)*

12. NAME  Thomas "Mike" Edge	13. ROLE IN THIS CONTRACT  Sr. Inspector	14. YEARS EXPERIENCE	
		a. TOTAL  27	b. WITH CURRENT FIRM  6

15. FIRM NAME AND LOCATION *(City and State)*  
 AIM Engineering & Surveying, Inc., Fort Myers, Florida

16. EDUCATION *(DEGREE AND SPECIALIZATION)*  
 HS, Diploma, Terry Parker High School, Jacksonville, FL 1990

17. CURRENT PROFESSIONAL REGISTRATION *(STATE AND DISCIPLINE)*

18. OTHER PROFESSIONAL QUALIFICATIONS *(Publications, Organizations, Training, Awards, etc.)*  
 Mr. Edge's experience includes civil, commercial, and residential construction, including marine structures, bridges and roadway, and high-rise commercial buildings. His CEI career has involved inspection on a variety of roadway and bridge construction projects for FDOT, in the roles of Contract Support Specialist (CSS) and Project Administrator (PA). He is knowledgeable of contractor CPM Schedules, FDOT Materials Acceptance and Certification (MAC) requirements, monthly and final estimates, supplemental agreements (SA) and work orders (WO), coordination with FDOT and local municipality staff, and utility coordination efforts. His experience also includes CADD design and drafting abilities.

**19. RELEVANT PROJECTS**

(1) TITLE AND LOCATION <i>(City and State)</i> SR 683 (US 301) from S of 25th Court E to 13th Avenue E (CAM41), Manatee County, Florida	(2) YEAR COMPLETED	
	PROFESSIONAL SERVICES July 2023 – Ongoing	CONSTRUCTION <i>(if applicable)</i> Ongoing

(3) BRIEF DESCRIPTION *(Brief scope, size, cost, etc.)* AND SPECIFIC ROLE  Check if project performed with current firm

a. Mr. Edge is serving as Project Administrator. This 8-mile mill and resurface includes 8 signalized intersections upgrading to mast arms (42 drilled shafts), pedestrian signal upgrades, and utility adjustments; High Friction Surface Treatment (HFST) (Bridge 130083 & 84 - NB & SB), bat exclusion devices (Bridge 130080 & 81), highway lighting upgrades, coordination with CSX R/R, Manatee County, FDOT Traffic Engineer ITS, and Manatee County Area Transit.

(1) TITLE AND LOCATION <i>(City and State)</i> SR 64 at Rye Road Roundabout & I-275 SB to I-75 NB Deck Replacement (C9Y30), Manatee County, Florida	(2) YEAR COMPLETED	
	PROFESSIONAL SERVICES Oct 2018 – Dec 2020	CONSTRUCTION <i>(if applicable)</i> Oct 2018 – Dec 2020

(3) BRIEF DESCRIPTION *(Brief scope, size, cost, etc.)* AND SPECIFIC ROLE  Check if project performed with current firm

b. Mr. Edge served as Project Administrator. This contract involved converting SR 64 at Rye Rd/White Eagle Blvd from a divided rural highway to a roundabout. The project required utilities relocation, drainage improvements, and the addition of a new retention pond. I-275 SB involved removal and replacement of existing superstructure of the I-275 flyover bridge over I-75, repairs to steel cross frames and removal and containment of the existing coating system on the continuous steel girders, and application of new coating system.

(1) TITLE AND LOCATION <i>(City and State)</i> Gateway Services - Comcast Installation Inspection, Fort Myers, Florida	(2) YEAR COMPLETED	
	PROFESSIONAL SERVICES Aug 2018	CONSTRUCTION <i>(if applicable)</i> Aug 2018

(3) BRIEF DESCRIPTION *(Brief scope, size, cost, etc.)* AND SPECIFIC ROLE  Check if project performed with current firm

c. Mr. Edge served as Project Administrator who was responsible for performing underground utility installations inspections. This project, located in the Stoneybrook subdivision of Gateway, consisted of the installation of new Comcast communication conduit throughout the neighborhood by underground jack and bore.

(1) TITLE AND LOCATION <i>(City and State)</i> North 2 Utilities Extension Project (UEP) Inspection CEI, Cape Coral, Florida	(2) YEAR COMPLETED	
	PROFESSIONAL SERVICES Aug 2018	CONSTRUCTION <i>(if applicable)</i> Aug 2018

(3) BRIEF DESCRIPTION *(Brief scope, size, cost, etc.)* AND SPECIFIC ROLE  Check if project performed with current firm

d. Mr. Edge served as Project Administrator who was responsible for performing field inspections of underground utility installations. This project consisted of construction of potable water, sanitary sewer, dual water (irrigation), storm drain, and roadway improvements in already developed areas of Northwest and Northeast Cape Coral. The project covered approximately five square miles with roughly 8,800 parcels.

**E. RESUMES OF KEY PERSONNEL PROPOSED FOR THIS CONTRACT**  
*(Complete one Section E for each key person.)*

12. NAME  Chris Monahan	13. ROLE IN THIS CONTRACT  Sr. Inspector	14. YEARS EXPERIENCE	
		a. TOTAL  25	b. WITH CURRENT FIRM  6
15. FIRM NAME AND LOCATION <i>(City and State)</i> AIM Engineering & Surveying, Inc., Fort Myers, Florida			
16. EDUCATION <i>(DEGREE AND SPECIALIZATION)</i> HS Diploma, North Fort Myers High School, Florida 1999		17. CURRENT PROFESSIONAL REGISTRATION <i>(STATE AND DISCIPLINE)</i>	

18. OTHER PROFESSIONAL QUALIFICATIONS *(Publications, Organizations, Training, Awards, etc.)*  
 Mr. Monahan has CEI and QC experience in both commercial and roadway construction projects. His background includes inspection of asphalt, milling and resurfacing, new bridge construction, bridge structure rehabilitation, placement of concrete pavement, drainage structure and pipe installation, and the protection and installation of existing and new utilities. He is familiar with policies and procedures of local Cities, Counties, and FDOT, including SiteManager and MAC; is knowledgeable of daily work documentation, plans and spec reading and understanding, and spreadsheet composition; and he communicates and works well alongside contractors, foreseeing conflicts with schedules or products.

**19. RELEVANT PROJECTS**

(1) TITLE AND LOCATION <i>(City and State)</i>	(2) YEAR COMPLETED	
North 2 – Utilities Extension Project (UEP) Construction Inspection Services, Cape Coral, Florida	PROFESSIONAL SERVICES Jun 2018 – Jun 2019	CONSTRUCTION <i>(if applicable)</i> Jun 2018 – Jun 2019
(3) BRIEF DESCRIPTION <i>(Brief scope, size, cost, etc.)</i> AND SPECIFIC ROLE <input checked="" type="checkbox"/> Check if project performed with current firm		
a. Mr. Monahan served as Senior Inspector on this project, performing field inspections of underground utility installations and oversite of the second lift of asphalt phase. AIM’s CEI duties on this project included typical construction phase services such as attending progress meetings, maintaining logs for various activities, including field testing, deficiency and noncompliance, project photos, inventory of stored materials. The project consisted of construction of potable water, sanitary sewer, dual water (irrigation), storm drain, and roadway improvements in already developed areas of Northwest and Northeast Cape Coral. The project covered approximately five square miles with roughly 8,800 parcels.		
(1) TITLE AND LOCATION <i>(City and State)</i> CEI Continuing Support for Fort Myers Operations Center, Lee County, Florida – FDOT District One	PROFESSIONAL SERVICES Mar 2016 – Nov 2018	CONSTRUCTION <i>(if applicable)</i> Mar 2016 – Nov 2018
(3) BRIEF DESCRIPTION <i>(Brief scope, size, cost, etc.)</i> AND SPECIFIC ROLE <input checked="" type="checkbox"/> Check if project performed with current firm		
b. Mr. Monahan provided services as a Senior Inspector for improvements under this contract. for projects that included sidewalk, drainage, curb and gutter, milling and resurfacing, and signing and pavement markings for Delaware Road, Archdale Street, and Taylor Lane, adjacent to G. Weaver Hipps Elementary School in Lehigh Acres and at Tanglewood Parkway and Manchester Boulevard, adjacent to Tanglewood Elementary in Fort Myers.		
(1) TITLE AND LOCATION <i>(City and State)</i> Ben Hill Griffin Parkway & Everblades Parkway South Signalization CEI, Estero, Florida	PROFESSIONAL SERVICES Jun 2018 – Apr 2019	CONSTRUCTION <i>(if applicable)</i> Jun 2018 – Apr 2019
(3) BRIEF DESCRIPTION <i>(Brief scope, size, cost, etc.)</i> AND SPECIFIC ROLE <input checked="" type="checkbox"/> Check if project performed with current firm		
c. AIM performed CEI Project Management and Field Inspection Services for the installation and commissioning of traffic signals at the intersection of Ben Hill Griffin Parkway and Everblades Parkway / Grande Oakes Boulevard in Estero, Florida. Work included installation of four single mast arm poles supported on drilled shaft foundations, installation of signal and controller equipment, and commissioning of the signals. The project also included signing, pavement marking, maintenance of traffic, minor concrete flatwork and installation/removal of erosion control measures.		
(1) TITLE AND LOCATION <i>(City and State)</i> Pre-Event for Natural Disaster Monitoring/Construction Engineering & Inspection – FDOT District One	PROFESSIONAL SERVICES Sep 2017 – May 2020	CONSTRUCTION <i>(if applicable)</i> Sep 2017 – May 2020
(3) BRIEF DESCRIPTION <i>(Brief scope, size, cost, etc.)</i> AND SPECIFIC ROLE <input checked="" type="checkbox"/> Check if project performed with current firm		
d. Mr. Monahan served as a Senior Inspector, as needed. This contract involved more than 150 task-work orders to provide damage assessment, debris removal, sign and signal repairs, and CEI services for emergency roadway repairs throughout all 12 counties of District One as a result of damage sustained during Hurricane Irma in September 2017.		

**E. RESUMES OF KEY PERSONNEL PROPOSED FOR THIS CONTRACT**  
*(Complete one Section E for each key person.)*

12. NAME  Ricky Moore	13. ROLE IN THIS CONTRACT  Sr. Inspector	14. YEARS EXPERIENCE	
		a. TOTAL  49	b. WITH CURRENT FIRM  9

15. FIRM NAME AND LOCATION *(City and State)*  
 AIM Engineering & Surveying, Inc., Fort Myers, Florida

16. EDUCATION *(DEGREE AND SPECIALIZATION)*  
 Various Coursework, University of Florida/Edison Community College, 2004

17. CURRENT PROFESSIONAL REGISTRATION *(STATE AND DISCIPLINE)*

18. OTHER PROFESSIONAL QUALIFICATIONS *(Publications, Organizations, Training, Awards, etc.)*  
 Mr. Moore has more than 44 years of experience including 31 years with the City of Fort Myers working in the Public Works and Utilities Department. During his career with the City of Fort Myers, he developed very positive working relationships with many key players at the local utility companies. He has an intimate knowledge of the specifications involved in utilities construction work and can efficiently provide the highest level of professional service.

**19. RELEVANT PROJECTS**

(1) TITLE AND LOCATION <i>(City and State)</i> I-75 & Colonial Boulevard Utilities Relocation CEI, City of Fort Myers, Florida	(2) YEAR COMPLETED	
	PROFESSIONAL SERVICES Mar 2022 – Ongoing	CONSTRUCTION <i>(if applicable)</i> Ongoing

(3) BRIEF DESCRIPTION *(Brief scope, size, cost, etc.)* AND SPECIFIC ROLE  Check if project performed with current firm  
 a. Mr. Moore is serving as Sr. Utility Inspector. This project involves the relocation, replacement, and/or updates of City transmission mains within the Colonial Boulevard ROW, from roughly the east side of the I-75 bridge to the western end (beyond Walmart’s western most entrance) of a widening project being performed by FDOT. Relocation includes 4,500+ LF of “like size” sewer line with a 1,600+ LF directional drill under the interstate, as well as 4,000+/- LF of water relocation in the same vicinity as the force main. The intersection of Colonial Boulevard and Ortiz Avenue/Six-Mile Cypress Parkway is very congested and involves extensive work along all four sides, including certain lines running a short distance both north and south from the intersection. There are also small adjustments to the reclaim infrastructure required. Other key components include jack and bores, directional drills, isolated vertical deflections, and split casing under the I-75 bridge abutment’s slope pavement. The project also includes working with Lee County Utilities (LCU) to replace sizable sections of a LCU waterline in the ROW.

(1) TITLE AND LOCATION <i>(City and State)</i> Alicia Street/Market Street Improvements	(2) YEAR COMPLETED	
	PROFESSIONAL SERVICES Jan 2018 – Sep 2018	CONSTRUCTION <i>(if applicable)</i> Jan 2018 – Sep 2018

(3) BRIEF DESCRIPTION *(Brief scope, size, cost, etc.)* AND SPECIFIC ROLE  Check if project performed with current firm  
 b. Mr. Moore served as Utility Inspector on this project where his duties included observation and coordination of the Utility Subcontractor’s Work, which included 4,100’ of Water Main Installation, and 2,884’ of Sewer Main Installation. The utilities were constructed in phases in order to rollover sections for the beneficial use of the adjacent property owners. Mr. Moore is familiar with the procedure and process of installing new pipe, fittings, services and manhole for both sewer and water. These procedures include pressure tests, bacteriological tests, flushing, “TV” inspection, and leak tests, that are required for DOH & FDEP acceptance. He is also familiar with the clearance requirements for both water and sewer that need to be in place prior to the final cut-in.

(1) TITLE AND LOCATION <i>(City and State)</i> Evans Avenue Waterline Installation from Colonial Boulevard to Carrell Road, Fort Myers, Florida	(2) YEAR COMPLETED	
	PROFESSIONAL SERVICES Mar 2016 – Sep 2016	CONSTRUCTION <i>(if applicable)</i> Mar 2016 – Sep 2016

(3) BRIEF DESCRIPTION *(Brief scope, size, cost, etc.)* AND SPECIFIC ROLE  Check if project performed with current firm  
 c. Mr. Moore provided utility inspection on this project, which served the purpose of providing better water quality to the LeeSar Medical distribution facility in the City of Fort Myers. The project also intended to reinforce the entire system citywide and substantially bolster the water pressure and water quality to the entire commercial corridor. The main challenge of this project was performing a 900 linear feet (lf) directional drill under Winkler Avenue, which involved working around an existing 6” TECO Energy PGS main that was located near the work area. Other challenges included numerous drainage crossings and working within rock that was intermittently scattered throughout the project limits.

(1) TITLE AND LOCATION <i>(City and State)</i> Barcelona/Alcazar Neighborhoods Aging Infrastructure Replacement, Fort Myers, Florida	(2) YEAR COMPLETED	
	PROFESSIONAL SERVICES Mar 2015 – Aug 2016	CONSTRUCTION <i>(if applicable)</i> Mar 2015 – Aug 2016

(3) BRIEF DESCRIPTION *(Brief scope, size, cost, etc.)* AND SPECIFIC ROLE  Check if project performed with current firm  
 d. Mr. Moore performed Project Engineering and Inspection for the complete replacement of aging infrastructure within the Barcelona/Alcazar neighborhoods between the Caloosahatchee River and Cortez Boulevard in the City of Fort Myers. This work included replacement of 7,421 lf of sanitary sewer, 7,466 lf of water mains, 3,713 lf of storm drainpipe, and included rebuilding of Alcazar/Barcelona, replacement of sidewalks and driveways, and regrading the roadside swales. All existing/abandoned utilities were either removed or grouted.

E. RESUMES OF KEY PERSONNEL PROPOSED FOR THIS CONTRACT

(Complete one Section E for each key person.)

12. NAME  Jeffrey Papner, PE	13. ROLE IN THIS CONTRACT  Sr. Engineer / CEI	14. YEARS EXPERIENCE	
		a. TOTAL  17	b. WITH CURRENT FIRM  9

15. FIRM NAME AND LOCATION (City and State)  
AIM Engineering & Surveying, Inc., Fort Myers, Florida

16. EDUCATION (DEGREE AND SPECIALIZATION)  
BS, Civil & Environmental Engineering, Florida Gulf Coast University, 2014

17. CURRENT PROFESSIONAL REGISTRATION (STATE AND DISCIPLINE)  
Professional Engineer, FL #88651, 2019

18. OTHER PROFESSIONAL QUALIFICATIONS (Publications, Organizations, Training, Awards, etc.)  
Mr. Papner’s background includes both transportation and environmental related project experience. Since joining AIM in 2015 he has rapidly progressed from CEI Inspector to CEI Senior Inspector on a variety of roadway construction projects, primarily for the Florida Department of Transportation (FDOT). His growth of Construction Engineering knowledge, work ethic, and sound judgement led to his promotion to Assistant Project Administrator (PA) where his duties include oversight and management of day-to-day roadway construction contract administration, including Local Agency Program (LAP) and other state-funded projects. Given his field inspection experience, Mr. Papner understands specifications and documentation requirements for inspecting and testing earthwork, asphalt paving, pipe installations, subgrade mixing, and signal installations, as well as verifying maintenance of traffic (MOT) safety standards, compliance of erosion control devices, and tracking and verifying pay-item quantities. His experience as an employee of FDOT included PD&E Studies, identifying best practices trends, evaluating existing data, reviewing alignment feasibilities, environmental impacts, and cost analysis. Mr. Papner is articulate and detail oriented, with the ability to thoroughly review contract issues, allowing him to administer the contract and provide guidance to field personnel and office management staff.

19. RELEVANT PROJECTS

(1) TITLE AND LOCATION (City and State)	(2) YEAR COMPLETED	
	PROFESSIONAL SERVICES	CONSTRUCTION (if applicable)
Corkscrew Road Widening, Phase I, Estero, Florida	April 2021 – Ongoing	Ongoing
(3) BRIEF DESCRIPTION (Brief scope, size, cost, etc.) AND SPECIFIC ROLE <input checked="" type="checkbox"/> Check if project performed with current firm a. Mr. Papner is serving as Project Administrator. This project is for the 3.1-mile widening of a two-lane roadway to a four/six-lane roadway and associated improvements from Ben Hill Griffin Parkway through Bella Terra Boulevard. The scope includes removal, relocation, and installation of drainage, wildlife crossing, box culvert installation, MOT, roadway and utility construction. There are 10 new signal steel mast arm assemblies with drilled shaft foundations. The project requires a great amount of public information outreach due to the various housing developments, as well as a school and fire station within the project limits that require continuous monitoring and access. Under a JPA Lee County Utilities will install 16” force main (FM), as well as 24” and 30” water main (WM). There is approximately 1,200 LF of casing under the roadway, ranging from 10” to 42” in diameter.		
SR 739 (Metro Parkway) from Warehouse Road to Hanson Street, Fort Myers, Florida	Oct 2020 – April 2021	Oct 2020 – April 2021
(3) BRIEF DESCRIPTION (Brief scope, size, cost, etc.) AND SPECIFIC ROLE <input checked="" type="checkbox"/> Check if project performed with current firm b. Mr. Papner served as Project Administrator. This project involved the reconstruction of Old Metro Parkway from the North Colonial Linear Waterway to Hanson Street and milling and resurfacing from east of Industrial Avenue to east of Old Metro Parkway. The scope included drainage structures removal and replacement, curbing, 4” concrete sidewalk, 6” concrete driveways, erosion control/NPDES, clearing and grubbing, performance turf, traffic signal repairs, pavement markings and signage, and MOT. The Seminole Gulf Railway (SGLR) is within the project corridor and included reconstruction and tie-ins at both the Hanson Street and Old Metro Parkway crossings.		
CEI for LAP Funded Projects, Collier County, Florida	July 2018 – Oct 2020	July 2018 – Oct 2020
(3) BRIEF DESCRIPTION (Brief scope, size, cost, etc.) AND SPECIFIC ROLE <input checked="" type="checkbox"/> Check if project performed with current firm c. Mr. Papner served as Project Administrator on seven tasks: Pine Ridge Road Intersection (433176-1); Golden Gate Sidewalk (434990-1); 49th Terrace SW Sidewalk (435119-1); Vanderbilt Beach Road Bike Lanes (435118-1); North Naples Sidewalks (435117-1); Golden Gate Collector Sidewalks (435116-1); and Sunshine Boulevard Sidewalks (435030-1). AIM provided CEI and LAP services in the areas of roadway CEI, construction materials inspection, and minor bridge and miscellaneous structures. Tasks included intersections, sidewalks, and pedestrian pathways improvements. In all, AIM completed nine tasks under this contract with a total construction cost of \$4.6M.		

**E. RESUMES OF KEY PERSONNEL PROPOSED FOR THIS CONTRACT**  
(Complete one Section E for each key person.)

12. NAME  Serafin Sousa, Jr., PE	13. ROLE IN THIS CONTRACT  Sr. Bridge Inspector	14. YEARS EXPERIENCE	
		a. TOTAL  41	b. WITH CURRENT FIRM  9
15. FIRM NAME AND LOCATION (City and State) AIM Engineering & Surveying, Inc., Fort Myers, Florida			
16. EDUCATION (DEGREE AND SPECIALIZATION) BS, Civil Engineering, University of South Florida, Tampa, FL, 1984		17. CURRENT PROFESSIONAL REGISTRATION (STATE AND DISCIPLINE) Professional Engineer, FL #42084, 1989 Certified General Contractor, FL #1506205, 2003	

18. OTHER PROFESSIONAL QUALIFICATIONS (Publications, Organizations, Training, Awards, etc.)

Mr. Sousa's construction career includes various bridge and highway projects from both the consultant and contractor sides of the industry and has spent all but nine years in construction engineering and inspection (CEI). During his career, he has been responsible for the management and engineering of complex road and bridge projects and contracts for FDOT Districts One, Three, Four, and Six, and on out-of-state projects such as the San Francisco-Oakland Bay Bridge in Oakland, California, and the Trén Urbano, which involved the construction of five segmental bridges, in Guaynabo, Puerto Rico. 1993, Mr. Sousa co-founded Delta Consulting Engineers (Delta), where he served as President and Senior Project Engineer (SPE) directly responsible for all administrative, field, and management activities of the firm; specifically specializing in bridge and highway construction management and CEI. His lengthy career and diverse experience have contributed to his proficiency in all aspects of construction engineering, management, and administration of many CEI contracts and has afforded him strong relationships with FDOT, contractors, cities, railroad and utility companies, and highway/bridge maintaining agencies.

**19. RELEVANT PROJECTS**

(1) TITLE AND LOCATION (City and State)	(2) YEAR COMPLETED	
a. Continuing Services CEI for LAP Support Services (CAE82) – FDOT District One	PROFESSIONAL SERVICES Jan 2023 – Ongoing	CONSTRUCTION (if applicable) Ongoing
(3) BRIEF DESCRIPTION (Brief scope, size, cost, etc.) AND SPECIFIC ROLE <span style="float: right;"><input checked="" type="checkbox"/> Check if project performed with current firm</span> Mr. Sousa is serving as Sr. Project Engineer on this project where this five-year contract is to provide CEI services, including contract administration, daily inspection, material sampling and testing, and monitoring Equal Employment Opportunity (EEO) Compliance, on a variety of construction projects for LAP-certified local agencies within D1.		
b. SR 25 (US 27) from Hendry/Palm Beach County Line to SR 80, Palm Beach County, Florida	PROFESSIONAL SERVICES Nov 2021 – Ongoing	CONSTRUCTION (if applicable) Ongoing
(3) BRIEF DESCRIPTION (Brief scope, size, cost, etc.) AND SPECIFIC ROLE <span style="float: right;"><input checked="" type="checkbox"/> Check if project performed with current firm</span> Mr. Sousa is serving as Sr. Project Engineer on this project where this 12.6-mile safety improvement project involves milling and resurfacing, 4'-10' outside shoulder widening, variable milling and overbuild, extensive guardrail (new and reset existing), sidewalk realignment w/ADA upgrades, signing and pavement markings, new signal at SR 80 with concrete strain poles, new pedestrian features, including new gates at railroad crossing, and highway lighting. The project also involves extensive coordination with eight utility companies as well as South Central Florida Express, Inc. (SCXF), the City of South Bay, John Stretch Park, South Bay RV Park, and US Sugar Corporation.		
c. SR 82 from Gator Slough Lane to SR 29 (CA506), Collier County, Florida	PROFESSIONAL SERVICES Aug 2019 – Aug 2022	CONSTRUCTION (if applicable) Aug 2019 – Aug 2022
(3) BRIEF DESCRIPTION (Brief scope, size, cost, etc.) AND SPECIFIC ROLE <span style="float: right;"><input checked="" type="checkbox"/> Check if project performed with current firm</span> Mr. Sousa served as Sr. Project Engineer. This 3.219-mile project involves widening SR 82 from a two-lane undivided highway to a four-lane divided highway project, where the eastern portion of SR 82 ends at SR 29. The project's improvements allow for a future six-lane roadway and include construction of 5'-wide paved shoulders (to serve as bike lanes), a 54'-wide median, a 10' multi-use trail on the south side, a 5' sidewalk on the north side, and the existing stop condition with flashing beacon at the intersection of SR 29 to be converted to a roundabout. 2022 FTBA Best in Construction award winning project for Community Awareness.		
d. SR 80 (Southern Boulevard) Corridor Improvements, Palm Beach County, Florida	PROFESSIONAL SERVICES Mar 2018 – Jun 2022	CONSTRUCTION (if applicable) Mar 2018 – Jun 2022
(3) BRIEF DESCRIPTION (Brief scope, size, cost, etc.) AND SPECIFIC ROLE <span style="float: right;"><input checked="" type="checkbox"/> Check if project performed with current firm</span> Mr. Sousa served as Sr. Project Engineer. This contract involves three projects within eastern portion of the SR 80 corridor. The scope includes widening, milling and resurfacing, gravity wall, box culvert, drainage improvements, lighting, signalization, guardrail, bridge and approach slab widening, revetment systems, utility adjustments (relocation and removal), and channel excavation and monitoring of existing structures.		

**E. RESUMES OF KEY PERSONNEL PROPOSED FOR THIS CONTRACT**

(Complete one Section E for each key person.)

12. NAME Colin Campbell, P.E.	13. ROLE IN THIS CONTRACT Structural Engineer	14. YEARS EXPERIENCE	
		a. TOTAL 23	b. WITH CURRENT FIRM 12
15. FIRM NAME AND LOCATION (City and State) AC-Structural, LLC 670 Island Way, Suite 301, Clearwater, FL			
16. EDUCATION (Degree and Specialization) M.S. - Civil Engineering (Structural) B.S. - Civil Engineering (Structural)		17. CURRENT PROFESSIONAL REGISTRATION (State and Discipline) FL P.E. No. 62566 (Civil/Structural)	
18. OTHER PROFESSIONAL QUALIFICATIONS (Publications, Organizations, Training, Awards, etc.) certified by National Structural Engineering Certification Board (SECB)			

**19. RELEVANT PROJECTS**

(1) TITLE AND LOCATION (City and State)	(2) YEAR COMPLETED	
	PROFESSIONAL SERVICES	CONSTRUCTION (If applicable)
Pedestrian Bridge - US 41 over North Fork Alligator Creek, Punta Gorda	2021	2022
a. (3) BRIEF DESCRIPTION (Brief scope, size, cost, etc.) AND SPECIFIC ROLE <input checked="" type="checkbox"/> Check if project performed with current firm AC-Structural designed a 110-foot long pedestrian bridge along a multi-use trail consisting of prestressed concrete Florida-I beams, Geosynthetic Reinforced Soil (GRS) walled abutments, decorative aluminum hand rails, and LED lighting.		
Pedestrian Bridges - US 41 over Myakkahatchee Creek, Sarasota County	2016	2017
b. (3) BRIEF DESCRIPTION (Brief scope, size, cost, etc.) AND SPECIFIC ROLE <input checked="" type="checkbox"/> Check if project performed with current firm AC-Structural design 2 pedestrian bridges along the north and south sides of US 41 over Myakkahatchee Creek, connecting to existing sidewalks on each side. The pedestrian bridges consisted of prestressed concrete Florida-I beams supported on pile bents.		
Pedestrian Bridge - LOST Trail over Harney Pond Canal, Glades County	2021	2022
c. (3) BRIEF DESCRIPTION (Brief scope, size, cost, etc.) AND SPECIFIC ROLE <input checked="" type="checkbox"/> Check if project performed with current firm AC-Structural designed a 375-foot long pedestrian bridge over the Harney Pond Canal to connect a gap along the Lake Okeechobee Scenic Trail (LOST), in Glades County. The pedestrian bridge involved extensive permitting and coordination efforts with the U.S. Army Corps of Engineers, South Florida Water Management District, FDEP, USCG, and Glades County.		
Bridge Sidewalks - SR 582 (Fowler Ave over Tampa Bypass Canal) Hillsborough County	2023	2024
d. (3) BRIEF DESCRIPTION (Brief scope, size, cost, etc.) AND SPECIFIC ROLE <input checked="" type="checkbox"/> Check if project performed with current firm AC-Structural designed the addition of 2 barrier-separated sidewalk additions to existing eastbound and westbound twin bridges along SR 582 (Fowler Ave) over the Tampa ByPass Canal. New 36" single-slope concrete traffic barriers will be doweled into the existing bridge decks with adhesive bonding to create the new barrier-separated sidewalks across the bridges.		
Bridge Sidewalk - SR 77 over Fish Creek	2021	2022
e. (3) BRIEF DESCRIPTION (Brief scope, size, cost, etc.) AND SPECIFIC ROLE <input checked="" type="checkbox"/> Check if project performed with current firm AC-Structural designed a new raised concrete sidewalk across an existing concrete bridge culvert. The new raised sidewalk involved modifying the existing bridge culvert headwall and doing a load rating analysis to ensure the existing bridge structure could support the additional sidewalk loading.		



**E. RESUMES OF KEY PERSONNEL PROPOSED FOR THIS CONTRACT**

(Complete one Section E for each key person.)

12. NAME  Remy Agenor, P.E.	13. ROLE IN THIS CONTRACT  Structural Engineer	14. YEARS EXPERIENCE	
		a. TOTAL 17	b. WITH CURRENT FIRM 12
15. FIRM NAME AND LOCATION (City and State) AC-Structural, LLC 670 Island Way, Suite 301, Clearwater, FL			
16. EDUCATION (Degree and Specialization)  B.S. - Civil Engineering (Structural)		17. CURRENT PROFESSIONAL REGISTRATION (State and Discipline)  FL P.E. No. 74553 (Civil/Structural)	
18. OTHER PROFESSIONAL QUALIFICATIONS (Publications, Organizations, Training, Awards, etc.)			

**19. RELEVANT PROJEC**

a.	(1) TITLE AND LOCATION (City and State) Pedestrian Bridge - US 41 over North Fork Alligator Creek, Punta Gorda	PROFESSIONAL SERVICES 2021	CONSTRU 2022
	(3) BRIEF DESCRIPTION (Brief scope, size) <input type="checkbox"/> AC-Structural designed a 110-foot long pedestrian bridge along a multi-use trail consisting of prestressed concrete Florida-I beams, Geosynthetic Reinforced Soil (GRS) walled abutments, decorative aluminum hand rails, and LED lighting.		
b.	(1) TITLE AND LOCATION (City and State) Pedestrian Bridges - US 41 over Myakkahatchee Creek, Sarasota County	PROFESSIONAL SERVICES 2016	CONSTRUCTION (If applicable) 2017
	(3) BRIEF DESCRIPTION (Brief scope, size, cost, etc.) AND SPECIFIC ROLE <input checked="" type="checkbox"/> Check if project performed with current firm AC-Structural design 2 pedestrian bridges along the north and south sides of US 41 over Myakkahatchee Creek, connecting to existing sidewalks on each side. The pedestrian bridges consisted of prestressed concrete Florida-I beams supported on pile bents.		
c.	(1) TITLE AND LOCATION (City and State) Pedestrian Bridge - LOST Trail over Harney Pond Canal, Glades County	PROFESSIONAL SERVICES 2021	CONSTRUCTION (If applicable) 2022
	(3) BRIEF DESCRIPTION (Brief scope, size, cost, etc.) AND SPECIFIC ROLE <input checked="" type="checkbox"/> Check if project performed with current firm AC-Structural designed a 375-foot long pedestrian bridge over the Harney Pond Canal to connect a gap along the Lake Okeechobee Scenic Trail (LOST), in Glades County. The pedestrian bridge involved extensive permitting and coordination efforts with the U.S. Army Corps of Engineers, South Florida Water Management District, FDEP, USCG, and Glades County.		
d.	(1) TITLE AND LOCATION (City and State) Bridge Sidewalks - SR 582 (Fowler Ave over Tampa Bypass Canal) Hillsborough County	PROFESSIONAL SERVICES 2023	CONSTRUCTION (If applicable) 2024
	(3) BRIEF DESCRIPTION (Brief scope, size, cost, etc.) AND SPECIFIC ROLE <input checked="" type="checkbox"/> Check if project performed with current firm AC-Structural designed the addition of 2 barrier-separated sidewalk additions to existing eastbound and westbound twin bridges along SR 582 (Fowler Ave) over the Tampa ByPass Canal. New 36" single-slope concrete traffic barriers will be doweled into the existing bridge decks with adhesive bonding to create the new barrier-separated sidewalks across the bridges.		
e.	(1) TITLE AND LOCATION (City and State) Bridge Sidewalk - SR 77 over Fish Creek	PROFESSIONAL SERVICES 2021	CONSTRUCTION (If applicable) 2022
	(3) BRIEF DESCRIPTION (Brief scope, size, cost, etc.) AND SPECIFIC ROLE <input checked="" type="checkbox"/> Check if project performed with current firm AC-Structural designed a new raised concrete sidewalk across an existing concrete bridge culvert. The new raised sidewalk involved modifying the existing bridge culvert headwall and doing a load rating analysis to ensure the existing bridge structure could support the additional sidewalk loading.		

**E. RESUMES OF KEY PERSONNEL PROPOSED FOR THIS CONTRACT**

*(Complete one Section E for each key person.)*

12. NAME <b>Joseph W. Broughton, P.E.</b>		13. ROLE IN THIS CONTRACT <b>Electrical Engineer</b>		14. YEARS EXPERIENCE	
				a. TOTAL <b>23</b>	b. WITH CURRENT FIRM <b>23</b>
15. FIRM NAME AND LOCATION <i>(City and State)</i> <b>Burgess Engineering, Inc., DBA: Burgess Brant, Consulting Engineers, Fort Myers, Florida</b>					
16. EDUCATION <i>(DEGREE AND SPECIALIZATION)</i> <b>B.S., Electrical Engineering</b>			17. CURRENT PROFESSIONAL REGISTRATION <i>(STATE AND DISCIPLINE)</i> <b>Florida Professional Engineer, License No. 63949</b>		
18. OTHER PROFESSIONAL QUALIFICATIONS <i>(Publications, Organizations, Training, Awards, etc.)</i> <b>Rotary International - The Rotary Club of Fort Myers; National Fire Protection Agency; Board of Trustees for Southwest Florida Symphony Orchestra</b>					

**19. RELEVANT PROJECTS**

	(1) TITLE AND LOCATION <i>(City and State)</i>	(2) YEAR COMPLETED	
		PROFESSIONAL SERVICES	CONSTRUCTION <i>(If applicable)</i>
a.	<b>Water Control Structure 115</b> <b>City of North Port, Sarasota County, Florida</b>	<b>2018</b>	<b>2018</b>
	(3) BRIEF DESCRIPTION <i>(Brief scope, size, cost, etc.)</i> AND SPECIFIC ROLE <input checked="" type="checkbox"/> Check if project performed with current firm <b>Electrical Engineer of Record</b> providing electrical design support for the electrical system, equipped with utility (FPL) power feed and a connection point for a portable generator. The purpose of this project was to assess the existing conditions and provide a full analysis of the City's WCS 115, which is a gates/weir combination structure located on the Snover Canal, and to perform all aspects of engineering design, permitting, and construction assistance for the full removal and replacement of the structure.		
b.	<b>West Marsh Preserve, Phase III</b> <b>Fort Myers, Lee County, Florida</b>	<b>2016</b>	<b>2021</b>
	(3) BRIEF DESCRIPTION <i>(Brief scope, size, cost, etc.)</i> AND SPECIFIC ROLE <input checked="" type="checkbox"/> Check if project performed with current firm <b>Electrical Engineer of Record</b> providing Phase III electrical support with the addition of mechanized gate actuation, sensing for gate status and water levels upstream and downstream, remote monitoring, and remote operation. The power for the major inflow/outflow WCS is powered by a large permanent generator given the site is remote and LA-MSID desired to maintain fully operational capabilities during an extreme storm event. The overall project was for the design and permitting of a multi-purpose use reservoir and treatment wetland in East Lee County.		
c.	<b>Civil Site Design Improvements for Del Prado Linear Park</b> <b>City of Cape Coral, Lee County, Florida</b>	<b>2022</b>	<b>2022</b>
	(3) BRIEF DESCRIPTION <i>(Brief scope, size, cost, etc.)</i> AND SPECIFIC ROLE <input checked="" type="checkbox"/> Check if project performed with current firm <b>Electrical Engineer of Record</b> for the design of electrical power distribution and lighting systems including a basketball court and prefabricated restroom building. The project involved civil site design for the construction of a new public park within the City of Cape Coral. The primary scope included survey, preparation of a master plan, providing preliminary layout of the proposed facilities as well as noting the existing facilities, design and plans preparation, preparation of construction documents, stormwater system modeling, permitting, post-design services, project management and coordination, and bidding and construction phase services.		
d.	<b>Tsala Apopka Golf Course Structure Modification</b> <b>City of Inverness, Citrus County, Florida</b>	<b>2019</b>	<b>Anticipated 2024</b>
	(3) BRIEF DESCRIPTION <i>(Brief scope, size, cost, etc.)</i> AND SPECIFIC ROLE <input checked="" type="checkbox"/> Check if project performed with current firm <b>Electrical Engineer of Record</b> for electrical design to incorporate mechanized gate actuation, sensing for gate status and water levels upstream and downstream, remote monitoring, and remote operation. The project involved preliminary design assessment of the existing structure for retrofit capability; final design plans for weir modification; structural design for retrofit; survey; permitting; bidding; and limited construction phase services of an existing operable control structure.		
e.	<b>Water Control Structure 101</b> <b>City of North Port, Sarasota County, Florida</b>	<b>2013</b>	<b>2014</b>
	(3) BRIEF DESCRIPTION <i>(Brief scope, size, cost, etc.)</i> AND SPECIFIC ROLE <input checked="" type="checkbox"/> Check if project performed with current firm <b>Electrical Engineer of Record</b> for the design of site electrical power distribution and lighting systems for elements such as a modification to an existing slide gate configuration to implement 'top down' slide gates, improving the ability to control water levels and reducing the chance for debris blockages on the gate structures. Additional slide gates were implemented to allow for pre-storm draw down of the upstream basin in the event of a pending large storm and telemetry and automation were added to allow for the remote operation of the slide gates from the City's office location. The primary purpose of this project was to perform all aspects of engineering design, permitting, and construction assistance for the full replacement of the structure.		

**E. RESUMES OF KEY PERSONNEL PROPOSED FOR THIS CONTRACT**

*(Complete one Section E for each key person.)*

12. NAME <b>Thomas E. Musgrave, P.E.</b>	13. ROLE IN THIS CONTRACT <b>Geotechnical Engineer</b>	14. YEARS EXPERIENCE	
		a. TOTAL <b>11</b>	b. WITH CURRENT FIRM <b>10</b>
15. FIRM NAME AND LOCATION <i>(City and State)</i> <b>Tierra, Inc., Tampa, Florida</b>			
16. EDUCATION <i>(DEGREE AND SPECIALIZATION)</i> <b>B.S., Civil Engineering</b>		17. CURRENT PROFESSIONAL REGISTRATION <i>(STATE AND DISCIPLINE)</i> <b>Florida Professional Engineer, License No. 81669</b>	
18. OTHER PROFESSIONAL QUALIFICATIONS <i>(Publications, Organizations, Training, Awards, etc.)</i> <b>American Society of Civil Engineers</b>			

**19. RELEVANT PROJECTS**

	(1) TITLE AND LOCATION <i>(City and State)</i>	(2) YEAR COMPLETED	
		PROFESSIONAL SERVICES	CONSTRUCTION <i>(If applicable)</i>
a.	<b>Roadway Cores for Resurfacing FY23 Sarasota County, Florida</b>	<b>2022-2023</b>	<b>N/A</b>
	(3) BRIEF DESCRIPTION <i>(Brief scope, size, cost, etc.)</i> AND SPECIFIC ROLE <input checked="" type="checkbox"/> Check if project performed with current firm <b>Geotechnical Engineer.</b> The project consisted of providing geotechnical and pavement coring services along three (3) roadway alignments in Sarasota County including S. Beneva Road, De Leon Drive, and San Miguel Avenue. Tom provided geotechnical input concerning the existing pavement section, base and sub-base conditions along the subject roadways.		
b.	<b>Whitfield Avenue East Roadway Improvements Manatee County, Florida</b>	<b>2021</b>	<b>N/A</b>
	(3) BRIEF DESCRIPTION <i>(Brief scope, size, cost, etc.)</i> AND SPECIFIC ROLE <input checked="" type="checkbox"/> Check if project performed with current firm <b>Geotechnical Engineer.</b> The project consisted of developing construction plans for the proposed roadway improvements along Whitfield Avenue East from 15 <sup>th</sup> Street East to US 301 in Manatee County. The proposed improvements consisted of improving approximately 4,800 feet of the existing two-lane section to include standard lane widths, bicycle and pedestrian facilities with associated signalization, lighting and drainage. Tierra provided geotechnical input to assist in the design and construction of the proposed roadway improvements.		
c.	<b>McGregor Boulevard Resurfacing Lee County, Florida</b>	<b>2021</b>	<b>N/A</b>
	(3) BRIEF DESCRIPTION <i>(Brief scope, size, cost, etc.)</i> AND SPECIFIC ROLE <input checked="" type="checkbox"/> Check if project performed with current firm <b>Geotechnical Engineer.</b> The project consisted of preparing construction plans for roadway improvements consisting of milling and resurfacing along approximately 1 mile of McGregor Boulevard between Manuels Drive and SR 82 in Ft. Myers. Tierra completed pavement coring and associated geotechnical services for the project. Geotechnical recommendations were provided to support the project improvements.		
d.	<b>Modern Roundabout Improvement Design Sarasota County, Florida</b>	<b>2020-2021</b>	<b>N/A</b>
	(3) BRIEF DESCRIPTION <i>(Brief scope, size, cost, etc.)</i> AND SPECIFIC ROLE <input checked="" type="checkbox"/> Check if project performed with current firm <b>Geotechnical Engineer.</b> The project improvements included the construction of a four-leg roundabout at the intersection of Ringling Boulevard and Pine Place within the City of Sarasota in Sarasota County, Florida. Tierra completed pavement coring and geotechnical services to obtain information concerning the existing pavement section along Ringling Boulevard. Tom provided geotechnical recommendations to the design team to support the project improvements.		
e.	<b>Toledo Blade Boulevard Utility Extensions City of North Port, Sarasota County, Florida</b>	<b>2021</b>	<b>N/A</b>
	(3) BRIEF DESCRIPTION <i>(Brief scope, size, cost, etc.)</i> AND SPECIFIC ROLE <input checked="" type="checkbox"/> Check if project performed with current firm <b>Geotechnical Engineer.</b> The project consisted of providing geotechnical services to support the design of the proposed Horizontal Directional Drilling operation associated with Toledo Blade Boulevard utility extensions. Tom provided geotechnical engineering recommendations to support the project.		



AIM Engineering & Surveying, Inc.

# TAB 4 - PROFICIENCY WITH SIMILAR SERVICES/PROJECTS:



2161 Fowler St, Suite 100  
Fort Myers, FL 33901



C: 239.707.5538  
F: 855.731.7971



Steve Neff, PE  
sneff@aimengr.com

**TAB 4 – PROFICIENCY WITH SIMILAR SERVICES/ PROJECTS:**

AIM is a local Florida company that prides itself on its commitment to excellence in all we do. It is the mission of AIM to provide timely and superior quality professional services. Our intent is to build a team of outstanding professionals and support staff while providing an environment and corporate culture that enables and encourages them to perform at the height of their skills and capabilities.

Having been awarded and successfully managed continuing contracts throughout the state, AIM clearly understands the expectations of a contract of this nature. Our experience includes deliverables and services on more than 1,000 successfully completed assignments/ task work orders (TWOs) on over 100 districtwide and continuing services contracts. This portfolio includes contracts for cities, counties, and various other governmental agencies. Additionally, we have multiple five-year district-wide contracts with FDOT and have completed over 200+ task assignments to date on some of these. Through our successful delivery, AIM routinely is rewarded with contract renewals some of which are 10-15 years.

Our experience managing these contracts has provided us the ability to handle multiple contracts/tasks concurrently; and it has taught us that understanding the scope of services and identifying the key components of a task leads to projects being delivered on time, within budget, and helps maintain control of each phase of a project. Our ability to successfully manage and complete contracts of similar scope and size has been demonstrated through contracts such as those listed below.

AIM takes pride in listening to our client’s needs and developing effective/innovative solutions for project challenges. We have applied many cost-saving measures



on our previous projects which have improved efficiency, lowered costs, and increased the overall value of a project. Maximizing the use of existing background data including such items as topographic survey, as-built survey and recorded survey information is only one example of our innovative cost-saving tactics. AIM also implements a strong, proven QA/QC process that has yielded much success on our past projects.

Since its inception, AIM’s guiding philosophy has been to pursue every project with a commitment to quality that not only meets, but exceeds the industry standards. We are extremely proud of our past accomplishments and continually strive to provide quality services. Our ability to allocate the necessary resources, prioritize staff workloads, and continuously monitor project schedules puts us ahead of the competition. Our dedication to quality will continue, as well as our commitment to the City that we not only meet, but exceed all expectations.

SIMILAR CONTRACTS	
• Professional Services Library - City of Punta Gorda	• Miscellaneous Professional Services - Lee County
• General Engineering Services - City of LaBelle	• Miscellaneous Surveying & Mapping Services - Lee County
• Miscellaneous Engineering Services - City of Fort Myers	• General MSBU Consultant - Lee County
• Miscellaneous Engineering Services - City of Cape Coral	• Miscellaneous Traffic Engineering Services - Lee County
• Professional Services Library - City of Marco Island	• County-Wide Permitting and Mitigation - Lee County
• Miscellaneous Professional Services - Village of Estero	• Professional Services: Architectural & Engineering - Collier County
• District-Wide CEI - FDOT District Seven	• Professional Services Library - Charlotte County
• District-Wide CEI Survey Support - FDOT District One	• Professional Engineering Services - DeSoto County
• District-Wide Environmental Management Office - FDOT District One	• Miscellaneous Professional Surveying & Engineering - Glades County
• District-Wide Minor Design - FDOT District Seven	• Miscellaneous Civil Engineering Services - Hardee County
• District-Wide Permitting & Mitigation- FDOT District One	• Master Consultant Engineering Services - Polk County

Surveying

**F. EXAMPLE PROJECTS WHICH BEST ILLUSTRATE PROPOSED TEAM'S QUALIFICATIONS FOR THIS CONTRACT**

*(Present as many projects as requested by the agency or 10 projects if not specified. Complete one Section F for each project.)*

20. EXAMPLE PROJECT KEY NUMBER

1

21. TITLE AND LOCATION <i>(City and State)</i> East Alsobrook Street Road Transfer Map Plant City, FL	22. YEAR COMPLETED	
	PROFESSIONAL SERVICES TOTAL 2021	CONSTRUCTION <i>(If applicable)</i>

23. PROJECT OWNER'S INFORMATION

a. PROJECT OWNER Hillsborough County 601 E. Kennedy Blvd., Tampa, FL 33602	b. POINT OF CONTACT NAME Chris Snyder, PSM Project Manager - Survey & Mapping snyderc@hillsboroughcounty.org	c. POINT OF CONTACT TELEPHONE NUMBER Phone: 813.307.4782
---	---	---

24. BRIEF DESCRIPTION OF PROJECT AND RELEVANCE TO THIS CONTRACT *(Include scope, size, and cost)*

AIM performed a record survey of East Alsobrook Rd in Plant City, for the purpose of delineating the maintained right of way limits of portions of this Hillsborough County maintained roadway and transferring all of East Alsobrook Street lying between SR 39 and S. Park Road to the City of Plant City, FL pursuant to an interlocal agreement between the two municipalities.

Scope of Services:

1. Establish on-site control relative to the Florida State Plane Coordinate System, West Zone, North American Datum 1983, Adjustment 2011 (NAD 83-11) or latest adjustment, U.S. survey feet.
2. Recover sectional lines that establish the base line / right of way alignment or intersect the project corridor. Certified corner records to be submitted, as necessary.
3. Establish a survey baseline and reference in the field.
4. Recover / map the existing right of way along the project corridor, where clearly defined, by last deed of record, plat, or existing right of way map.
5. Research and utilize the last deed of record to plot adjacent properties.
6. Stake the limits of maintenance per County Right-of-Way Inventory dwg's. Attending a site visit with County personnel to confirm staked limits and confirm additional limits if necessary.
7. Locate additional right of way limits established in Task 6 and locate all applicable improvements.
8. Prepare a Maintained Right-of-Way map of East Alsobrook Street from Collins St. to Park Rd. to County Survey & Mapping Manual standards.

Deliverables:

- AutoCAD 2019 E-transmit file and PDF of Maintained Right-of-Way Map.
- Mylar signed and sealed Maintained Right-of-Way Map in 18" x 24" format.
- PDF of County Field Books.

25. FIRMS FROM SECTION C INVOLVED WITH THIS PROJECT

	(1) FIRM NAME	(2) FIRM LOCATION <i>(City and State)</i>	(3) ROLE
a.	AIM Engineering & Surveying, Inc.	Fort Myers	Surveying/Mapping, Project Management, Project Administration
b.	(1) FIRM NAME	(2) FIRM LOCATION <i>(City and State)</i>	(3) ROLE
c.	(1) FIRM NAME	(2) FIRM LOCATION <i>(City and State)</i>	(3) ROLE
d.	(1) FIRM NAME	(2) FIRM LOCATION <i>(City and State)</i>	(3) ROLE

**Surveying**

**F. EXAMPLE PROJECTS WHICH BEST ILLUSTRATE PROPOSED TEAM'S QUALIFICATIONS FOR THIS CONTRACT**

*(Present as many projects as requested by the agency or 10 projects if not specified. Complete one Section F for each project.)*

20. EXAMPLE PROJECT KEY NUMBER

2

21. TITLE AND LOCATION <i>(City and State)</i>  Engle Side Lanes Right of Way Boundary & D.E. Legals Lee County, Florida	22. YEAR COMPLETED	
	PROFESSIONAL SERVICES TOTAL  2022	CONSTRUCTION <i>(if applicable)</i>

**23. PROJECT OWNER'S INFORMATION**

a. PROJECT OWNER Lee County Department of County Lands 1500 Monroe Street Fort Myers, Florida 33901	b. POINT OF CONTACT NAME Luciano Zappitelli Property Acquisition Assistant LZappitelli@leegov.com	c. POINT OF CONTACT TELEPHONE NUMBER  Phone: 239.533.8377
--	--	---

24. BRIEF DESCRIPTION OF PROJECT AND RELEVANCE TO THIS CONTRACT *(Include scope, size, and cost)*

AIM provided a boundary survey of a platted 40-foot-wide road right of way to facilitate the vacation of the undeveloped road. The project was situated along the Caloosahatchee River in Lee County, requiring coordination with the Florida Department of Environmental protection to establish the Mean High Water elevation. Once established, this elevation was located on the ground by the survey field crew and used to establish the north line of the boundary survey.

AIM provided an electronically signed and sealed boundary survey map set which, boundary details, encroachments within the platted road right of way, Mean High Water Procedures, as well as calculated dimensions of the vacated right of way to be reverted to adjacent privately owned subdivision lots.

Additionally, AIM provided then (10) legal descriptions and sketches to provide drainage easements along the centerline of the platted road right of way.

**25. FIRMS FROM SECTION C INVOLVED WITH THIS PROJECT**

a.	(1) FIRM NAME AIM Engineering & Surveying, Inc.	(2) FIRM LOCATION <i>(City and State)</i> Fort Myers	(3) ROLE Surveying/Mapping, Project Management, Project Administration
b.	(1) FIRM NAME	(2) FIRM LOCATION <i>(City and State)</i>	(3) ROLE
c.	(1) FIRM NAME	(2) FIRM LOCATION <i>(City and State)</i>	(3) ROLE
d.	(1) FIRM NAME	(2) FIRM LOCATION <i>(City and State)</i>	(3) ROLE

**Surveying**

<b>F. EXAMPLE PROJECTS WHICH BEST ILLUSTRATE PROPOSED TEAM'S QUALIFICATIONS FOR THIS CONTRACT</b> <i>(Present as many projects as requested by the agency or 10 projects if not specified. Complete one Section F for each project.)</i>	20. EXAMPLE PROJECT KEY NUMBER  <b>3</b>
---	--

21. TITLE AND LOCATION <i>(City and State)</i>  Church Road Right of Way Transfer Map Lee County, Florida	22. YEAR COMPLETED	
	PROFESSIONAL SERVICES TOTAL	CONSTRUCTION <i>(If applicable)</i>
	Sep 2022	

**23. PROJECT OWNER'S INFORMATION**

a. PROJECT OWNER  Lee County 1500 Monroe Street Fort Myers, Florida 33901	b. POINT OF CONTACT NAME  Rebecca Rodriguez, PE Public Utilities Operations Manager <a href="mailto:RRodriguez2@leegov.com">RRodriguez2@leegov.com</a>	c. POINT OF CONTACT TELEPHONE NUMBER  Phone: 239.822.9471
---	--	---

24. BRIEF DESCRIPTION OF PROJECT AND RELEVANCE TO THIS CONTRACT *(Include scope, size, and cost)*

AIM performed a record survey of Church Road in Hendry County, for the purpose of identifying ownership and mapping all those parcels of land, and easements, providing access along Church Road, lying in Collier and Hendry Counties, but maintained by Lee County. Delineating and mapping these areas were performed to aid in transferring maintenance from Lee County to Hendry County, FL.

Scope of Services:

1. Establish on-site control relative to the Florida State Plane Coordinate System, West Zone, North American Datum 1983, Adjustment 2011 (NAD 83-11) or latest adjustment, U.S. survey feet.
2. Recover sectional lines that establish the base line / right of way alignment or intersect the project corridor. Certified corner records to be submitted, as necessary.
3. Establish a survey baseline and reference in the field.
4. Recover / map the existing right of way along the project corridor, where clearly defined, by last deed of record, plats, construction plans, parole evidence, or existing right of way map.
5. Research and utilize the last deed of record to plot adjacent properties.
6. Locate existing pavement of Church Road.
7. Tabulate all ownership and easement parcels establishing the Church Road corridor, citing recording data, municipal owner, and means of acquisition.
8. Prepare a Right-of-Way map of Church Road from S.R. 82 to S.R. 29 to County Survey & Mapping Manua standards.

Deliverables:

- AutoCAD Civil3D 2018 E-transmit file and PDF of Right-of-Way Map.
- Executive summary detailing the finding of our research concerning the ownership of and access along the Church Road Corridor.

**25. FIRMS FROM SECTION C INVOLVED WITH THIS PROJECT**

	(1) FIRM NAME	(2) FIRM LOCATION <i>(City and State)</i>	(3) ROLE
a.	AIM Engineering & Surveying, Inc.	Fort Myers	Surveying/Mapping, Project Management, Project Administration
b.	(1) FIRM NAME	(2) FIRM LOCATION <i>(City and State)</i>	(3) ROLE
c.	(1) FIRM NAME	(2) FIRM LOCATION <i>(City and State)</i>	(3) ROLE
d.	(1) FIRM NAME	(2) FIRM LOCATION <i>(City and State)</i>	(3) ROLE



**Surveying**

<b>F. EXAMPLE PROJECTS WHICH BEST ILLUSTRATE PROPOSED TEAM'S QUALIFICATIONS FOR THIS CONTRACT</b> <i>(Present as many projects as requested by the agency or 10 projects if not specified. Complete one Section F for each project.)</i>	20. EXAMPLE PROJECT KEY NUMBER  <b>4</b>
---	--

21. TITLE AND LOCATION <i>(City and State)</i>  <b>138 kV Transmission Line Ground Survey</b> <b>Lee County, Florida</b>	22. YEAR COMPLETED	
	PROFESSIONAL SERVICES TOTAL <b>2022</b>	CONSTRUCTION <i>(if applicable)</i>

**23. PROJECT OWNER'S INFORMATION**

a. PROJECT OWNER <b>Lee County Electric Cooperative</b> <b>4980 Bayline Drive North</b> <b>Fort Myers, FL 33917</b>	b. POINT OF CONTACT NAME <b>Adrian Rojas, P.E.</b> <b>Sr. Engineer</b> <b>Adrian.Rojas@lcec.net</b>	c. POINT OF CONTACT TELEPHONE NUMBER  <b>Phone: 239.822.9477</b>
--	--	--

24. BRIEF DESCRIPTION OF PROJECT AND RELEVANCE TO THIS CONTRACT *(Include scope, size, and cost)*

AIM was responsible to collect data on this topographic survey, map existing features and ownership along a proposed 138 kV transmission line.

AIM was able to utilize multiple technologies included mobile LiDAR, terrestrial LiDAR, RTK GPS and total stations to collect and provide a 3D model of existing topographic conditions along the 5-mile corridor.

**25. FIRMS FROM SECTION C INVOLVED WITH THIS PROJECT**

a.	(1) FIRM NAME  <b>AIM Engineering &amp; Surveying, Inc.</b>	(2) FIRM LOCATION <i>(City and State)</i>  <b>Fort Myers</b>	(3) ROLE  <b>Topographic Survey; Plan and Profile Utility Mapping</b>
b.	(1) FIRM NAME	(2) FIRM LOCATION <i>(City and State)</i>	(3) ROLE
c.	(1) FIRM NAME	(2) FIRM LOCATION <i>(City and State)</i>	(3) ROLE
d.	(1) FIRM NAME	(2) FIRM LOCATION <i>(City and State)</i>	(3) ROLE

**Surveying**

<b>F. EXAMPLE PROJECTS WHICH BEST ILLUSTRATE PROPOSED TEAM'S QUALIFICATIONS FOR THIS CONTRACT</b> <i>(Present as many projects as requested by the agency or 10 projects if not specified. Complete one Section F for each project.)</i>	20. EXAMPLE PROJECT KEY NUMBER  <b>5</b>
---	--

21. TITLE AND LOCATION <i>(City and State)</i>  CFM – Raw Water Transmission Main Extension Phase 6 Lee County, Florida	22. YEAR COMPLETED	
	PROFESSIONAL SERVICES TOTAL	CONSTRUCTION <i>(If applicable)</i>  On-going

**23. PROJECT OWNER'S INFORMATION**

a. PROJECT OWNER City of Fort Myers 2200 Second Street Fort Myers, Florida 33901	b. POINT OF CONTACT NAME Sam Miller, PE Civil Engineer 4 MillerS@bv.com	c. POINT OF CONTACT TELEPHONE NUMBER  Phone: 407.419.3575
---	--	---

24. BRIEF DESCRIPTION OF PROJECT AND RELEVANCE TO THIS CONTRACT *(Include scope, size, and cost)*

AIM provided a topographic / design survey, horizontal/vertical control, right-of-way mapping, and SUE services in support of the engineering study and design of the extension of a raw water transmission main in the City of Fort Myers, FL.

Survey scope items included:

- Survey design / topographic survey of two-mile project corridor including cross sections and production of a digital terrain model.
- Research public documents for mapping of right of way and existing easement along project corridor
- Legal descriptions and sketches of support right of way acquisition.
- Legal descriptions and sketches to support utility agreements
- SUE services including electronic designation of underground utilities and soft-dig verification.
- Location of soil borings
- Monumentation of new survey baselines
- Creation of digital deliverables of survey / SUE data for use in engineering design plans

**25. FIRMS FROM SECTION C INVOLVED WITH THIS PROJECT**

a.	(1) FIRM NAME  AIM Engineering & Surveying, Inc.	(2) FIRM LOCATION <i>(City and State)</i>  Fort Myers	(3) ROLE  Surveying/Mapping, Project Management, SUE, Project Administration
b.	(1) FIRM NAME	(2) FIRM LOCATION <i>(City and State)</i>	(3) ROLE
c.	(1) FIRM NAME	(2) FIRM LOCATION <i>(City and State)</i>	(3) ROLE
d.	(1) FIRM NAME	(2) FIRM LOCATION <i>(City and State)</i>	(3) ROLE

Surveying

<b>F. EXAMPLE PROJECTS WHICH BEST ILLUSTRATE PROPOSED TEAM'S QUALIFICATIONS FOR THIS CONTRACT</b> <i>(Present as many projects as requested by the agency or 10 projects if not specified. Complete one Section F for each project.)</i>		20. EXAMPLE PROJECT KEY NUMBER 6	
21. TITLE AND LOCATION <i>(City and State)</i> Caloosahatchee River & Estuary Storage & Treatment (CREST) Hendry County, FL		22. YEAR COMPLETED PROFESSIONAL SERVICES: 2024 CONSTRUCTION <i>(If applicable)</i> :	
23. PROJECT OWNER'S INFORMATION			
a. PROJECT OWNER Lehigh Acres Municipal Services Improvement District (LA-MSID)	b. POINT OF CONTACT NAME Michael S. Cook	c. POINT OF CONTACT TELEPHONE NUMBER 239.368.5412	

24. BRIEF DESCRIPTION OF PROJECT AND RELEVANCE TO THIS CONTRACT *(Include scope, size, and cost)*

AIM provided a boundary survey as well as as-built services to assist the Lehigh Acres Municipal Improvement District (LA-MSID) with design and construction of a 104.5(+) acre stormwater treatment area, in Hendry County, Florida for the CREST Preserve Stormwater Treatment Project. The proposed improvements at this site also included survey services to support the removal of existing weir structures and installation on new structures to allow construction of an interconnecting channel between Dog Canal and Hendry Canal to balance flows in the system along with a retention reservoir for treating.

Survey scope items included:

- Full design boundary & topographic survey of 104.5-acre treatment site
- Right of Way Survey of Hendry Canal
- As-built survey of existing weir structure and Phase II construction prior to removal
- Construction staking for installation of new weir structure S-H-2
- Establish Permanent Control Points on new structures.
- Legal descriptions and sketches of support utility installations at new structure.
- Creation of hard copy maps and digital terrain models for design engineers

Costs = \$48,000



25. FIRMS FROM SECTION C INVOLVED WITH THIS PROJECT		
(1) FIRM NAME	(2) FIRM LOCATION <i>(City and State)</i>	(3) ROLE
a. AIM Engineering & Surveying, Inc.	Fort Myers	Surveying/Mapping, Project Management, Project Administration
b. (1) FIRM NAME	(2) FIRM LOCATION <i>(City and State)</i>	(3) ROLE
c. (1) FIRM NAME	(2) FIRM LOCATION <i>(City and State)</i>	(3) ROLE

**Surveying**

**F. EXAMPLE PROJECTS WHICH BEST ILLUSTRATE PROPOSED TEAM'S QUALIFICATIONS FOR THIS CONTRACT**

*(Present as many projects as requested by the agency or 10 projects if not specified. Complete one Section F for each project.)*

20. EXAMPLE PROJECT KEY NUMBER

7

21. TITLE AND LOCATION <i>(City and State)</i>  Tsala Apopka Golf Course Structure Modification (P231) Inverness, Florida (18-0790)	22. YEAR COMPLETED	
	PROFESSIONAL SERVICES TOTAL  2018	CONSTRUCTION <i>(If applicable)</i>

**23. PROJECT OWNER'S INFORMATION**

a. PROJECT OWNER  Southwest Florida Water Management District (SWFWMD) 2379 Broad Street Brooksville, FL 34604	b. POINT OF CONTACT NAME  Mark Lapham Supervisor, Land Survey Mark.Lapham@swfwmd.state.fl.us	c. POINT OF CONTACT TELEPHONE NUMBER  Phone: 800.423.1476 ext. 4244
--	--	---

24. BRIEF DESCRIPTION OF PROJECT AND RELEVANCE TO THIS CONTRACT *(Include scope, size, and cost)*  
AIM provided Topographic, Hydrographic, Boundary Survey, and Legal Description / Sketch services for the Tsala Apopka Golf Course Structure Modification (P231) project in Inverness, Florida; for the Southwest Florida Water Management District (SWFWMD).

This critical project was designed to support the replacement of an existing water control structure. AIM launched a multi-faceted attack to meet the wide-ranging scope which encompassed almost every discipline of surveying including boundary surveying, topographic surveying, control surveying, hydrographic surveying, as-built surveying, 3-D modeling, title research and review, legal description writing, as well as underground utility location (SUE).

AIM's sensitivity to proper boundary evidence and historic significance of original surveys was evident by the level of effort made to retrace and recover original sectional land corner monumentation and maintained right of way evidence to aid in the retracement of the SWFWMD ownership parcels.

Deliverables included a Boundary / Topographic Survey Map, Legal Descriptions & Sketches of SWFWMD ownership parcels, a DTM surface of the dike, structures, and bottom surface of the surrounding canal. Additional deliverables included: horizontal and vertical control data, raw field data files, scanned copies of field notes, and ASCII files of muck points and hard bottom points for each structure.

**25. FIRMS FROM SECTION C INVOLVED WITH THIS PROJECT**

a.	(1) FIRM NAME  AIM Engineering & Surveying, Inc.	(2) FIRM LOCATION <i>(City and State)</i>  Fort Myers	(3) ROLE  Surveying/Mapping, Project Management, Project Administration Bathymetric survey
b.	(1) FIRM NAME	(2) FIRM LOCATION <i>(City and State)</i>	(3) ROLE
c.	(1) FIRM NAME	(2) FIRM LOCATION <i>(City and State)</i>	(3) ROLE
d.	(1) FIRM NAME	(2) FIRM LOCATION <i>(City and State)</i>	(3) ROLE

**Surveying**

**F. EXAMPLE PROJECTS WHICH BEST ILLUSTRATE PROPOSED TEAM'S QUALIFICATIONS FOR THIS CONTRACT**

*(Present as many projects as requested by the agency or 10 projects if not specified. Complete one Section F for each project.)*

20. EXAMPLE PROJECT KEY NUMBER  
**8**

21. TITLE AND LOCATION <i>(City and State)</i>  Conservation 20/20 Nominations 572 & 580 Section 13-43-26 Inverness, Florida	22. YEAR COMPLETED	
	PROFESSIONAL SERVICES TOTAL  March 2021	CONSTRUCTION <i>(If applicable)</i>

**23. PROJECT OWNER'S INFORMATION**

a. PROJECT OWNER Lee County 1500 Monroe Street Fort Myers, Florida 33901	b. POINT OF CONTACT NAME Keith Gomez, PE Senior Property Acquisition Agent <i>kgomez@leegov.com</i>	c. POINT OF CONTACT TELEPHONE NUMBER  Phone: 239.533.8743
---	--	---

24. BRIEF DESCRIPTION OF PROJECT AND RELEVANCE TO THIS CONTRACT *(Include scope, size, and cost)*

AIM provided a boundary survey map as well as legal descriptions and sketches to aid the County with acquisition of environmentally critical lands for the 20/20 Conservation project.

The survey involved over 260 acres of land and involved review of title work and coordination if FDEP officials.

**25. FIRMS FROM SECTION C INVOLVED WITH THIS PROJECT**

a.	(1) FIRM NAME  AIM Engineering & Surveying, Inc.	(2) FIRM LOCATION <i>(City and State)</i>  Fort Myers	(3) ROLE  Surveying/Mapping, Project Management, Project Administration Bathymetric survey
b.	(1) FIRM NAME	(2) FIRM LOCATION <i>(City and State)</i>	(3) ROLE
c.	(1) FIRM NAME	(2) FIRM LOCATION <i>(City and State)</i>	(3) ROLE
d.	(1) FIRM NAME	(2) FIRM LOCATION <i>(City and State)</i>	(3) ROLE

**Surveying**

**F. EXAMPLE PROJECTS WHICH BEST ILLUSTRATE PROPOSED TEAM'S QUALIFICATIONS FOR THIS CONTRACT**

*(Present as many projects as requested by the agency or 10 projects if not specified. Complete one Section F for each project.)*

20. EXAMPLE PROJECT KEY NUMBER

9

21. TITLE AND LOCATION <i>(City and State)</i>  21-1348 South AWWTF Reclaim Expansion 1618 Matthew Drive, Fort Myers, Florida	22. YEAR COMPLETED	
	PROFESSIONAL SERVICES TOTAL	CONSTRUCTION <i>(if applicable)</i>  On-going

**23. PROJECT OWNER'S INFORMATION**

a. PROJECT OWNER Lee County 1500 Monroe Street Fort Myers, Florida 33907	b. POINT OF CONTACT NAME Zeb Horchler, Project Engineer zhorchler@whartonsmith.com	c. POINT OF CONTACT TELEPHONE NUMBER  Phone: 239.503.9199
---	---	---

24. BRIEF DESCRIPTION OF PROJECT AND RELEVANCE TO THIS CONTRACT *(Include scope, size, and cost)*

AIM provided construction survey services to support the expansion of the South AWWTF Reclaim facility. Layout support included staking new building, setting new underground pipe locations, layout of new building structures, and staking site improvements. In addition, AIM performed as-built survey locations on newly installed pipe work and submitting as-built data in a digital format. Additional services included creation of a legal description and sketch for a new FPL easement for a newly installed transformer on the project.

**25. FIRMS FROM SECTION C INVOLVED WITH THIS PROJECT**

a.	(1) FIRM NAME AIM Engineering & Surveying, Inc.	(2) FIRM LOCATION <i>(City and State)</i> Fort Myers	(3) ROLE Civil Engineering
b.	(1) FIRM NAME	(2) FIRM LOCATION <i>(City and State)</i>	(3) ROLE
c.	(1) FIRM NAME	(2) FIRM LOCATION <i>(City and State)</i>	(3) ROLE
d.	(1) FIRM NAME	(2) FIRM LOCATION <i>(City and State)</i>	(3) ROLE

<b>F. EXAMPLE PROJECTS WHICH BEST ILLUSTRATE PROPOSED TEAM'S QUALIFICATIONS FOR THIS CONTRACT</b> <i>(Present as many projects as requested by the agency or 10 projects if not specified. Complete one Section F for each project.)</i>		Surveying
		20. EXAMPLE PROJECT KEY NUMBER  <b>10</b>
21. TITLE AND LOCATION <i>(City and State)</i>  Gateway Services District Lake Bank Restorations Gateway community in Lee County, Florida	22. YEAR COMPLETED	
	PROFESSIONAL SERVICES TOTAL  On-going	CONSTRUCTION <i>(if applicable)</i>
23. PROJECT OWNER'S INFORMATION		
a. PROJECT OWNER  Mettauer Environmental 19741 N River Road Alva, Florida 33920	b. POINT OF CONTACT NAME  Chris Mettauer, Vice President chris@me-fl.com	c. POINT OF CONTACT TELEPHONE NUMBER  Phone: 239.728.1814
24. BRIEF DESCRIPTION OF PROJECT AND RELEVANCE TO THIS CONTRACT <i>(Include scope, size, and cost)</i>		

AIM provided construction survey services to support bank restoration on several lakes within the Gateway community in Lee County, FL. Services included providing on-site horizontal and vertical control, staking bank restoration areas, and perform as-built survey on completed restoration areas and provided as-built survey maps.

25. FIRMS FROM SECTION C INVOLVED WITH THIS PROJECT			
a.	(1) FIRM NAME  AIM Engineering & Surveying, Inc.	(2) FIRM LOCATION <i>(City and State)</i>  Fort Myers	(3) ROLE  Surveying/Mapping
b.	(1) FIRM NAME	(2) FIRM LOCATION <i>(City and State)</i>	(3) ROLE
c.	(1) FIRM NAME	(2) FIRM LOCATION <i>(City and State)</i>	(3) ROLE
d.	(1) FIRM NAME	(2) FIRM LOCATION <i>(City and State)</i>	(3) ROLE

**G. KEY PERSONNEL PARTICIPATION IN EXAMPLE PROJECTS**

26. NAMES OF KEY PERSONNEL (From Section E, Block 12)	27. ROLE IN THIS CONTRACT (From Section E, Block 13)	28. EXAMPLE PROJECTS LISTED IN SECTION F (Fill in "Example Projects Key" section below before completing table. Place "X" under project key number for participation in same or similar role.)									
		1	2	3	4	5	6	7	8	9	10
Darren Townsend, PSM	Contract Manager / Hydro Survey	X	X	X	X	X	X	X	X	X	
Bob Potter, PSM	Survey Production Manager		X	X	X	X	X	X	X	X	X
Grant Fichter, PSM	Field Quality Control Manager / SUE Utility Coordination / Training Manager	X	X	X	X	X	X	X	X	X	X
Alec Grkovic, PSM	Survey Project Manager										
Grant Fichter, PSM	Field Quality Control Manager / SUE Utility Coordination / Training Manager	X	X	X	X	X	X	X	X	X	X
Jordon Rowley	Survey Crew Supervisor	X		X	X	X	X	X	X	X	X

**29. EXAMPLE PROJECTS KEY**

NO.	TITLE OF EXAMPLE PROJECT (From Section F)	NO.	TITLE OF EXAMPLE PROJECT (From Section F)
1	East Alsobrook Street Road Transfer Map Plant City, Florida	6	Caloosahatchee River & Estuary Storage & Treatment (CREST) Hendry County, FL
2	Engle Side Lanes Right of Way Boundary & D.E. Legals Lee County, Florida	7	Tsala Apopka Golf Course Structure Modification (P231) Inverness, Florida
3	Church Road Right of Way Transfer Map Hendry County, Florida	8	Conservation 20/20 Nominations 572 & 580 Section 13-43-26, Inverness, Florida
4	138 kV Transmission Line Ground Survey Lee County, Florida	9	21-1348 South AWWTF Reclaim Expansion, Lee County, Florida
5	CFM – Raw Water Transmission Main Extension Phase 6 Lee County, Florida	10	Gateway Services District Lake Bank Restorations, Lee County, Florida



**Roadway Design**

<b>F. EXAMPLE PROJECTS WHICH BEST ILLUSTRATE PROPOSED TEAM'S QUALIFICATIONS FOR THIS CONTRACT</b> <i>(Present as many projects as requested by the agency, or 10 projects, if not specified. Complete one Section F for each project.)</i>		<b>20. EXAMPLE PROJECT KEY NUMBER</b>  1	
<b>21. TITLE AND LOCATION (City and State)</b>  <b>SR 80 from Shoreland Drive to Buckingham Road Shared-Use Path, Lee County, Florida</b>		<b>22. YEAR COMPLETED</b> PROFESSIONAL SERVICES: 2020 CONSTRUCTION (if applicable): N/A	
<b>23. PROJECT OWNER'S INFORMATION</b>			
a. PROJECT OWNER FDOT District One	b. POINT OF CONTACT NAME Ryan Weeks	c. POINT OF CONTACT TELEPHONE NUMBER 863.519.2837	
<b>24. BRIEF DESCRIPTION OF PROJECT AND RELEVANCE TO THIS CONTRACT (Include scope, size, and cost)</b>			

AIM provided design, survey, subsurface utility engineering, and utility design services for this shared-use path project that includes approximately 4.5 miles of ten-foot shared-use path through a mix of land uses in Fort Myers, Florida. AIM completed an initial comparison analysis of shared-use path and varying width sidewalks. FDOT requested a shared use path design based on the information provided. AIM created construction plans with a focus on minimizing impact to existing utilities, permitted linear swales, street lighting, and traffic signals. AIM provided subsurface utility engineering services before the design process began to allow the design engineers to minimize any impacts to the underground utilities. AIM provided the utility design for any impacted Lee County utilities. In addition to the shared-use path, the existing driveways were modified as necessary to meet the current FDOT standards. Existing treatment volumes were recreated to accommodate the added impervious area of the shared-use path. The Phase 100% plans have been submitted for final approvals. **Contract Amount: \$3.6 M (construction est.)**

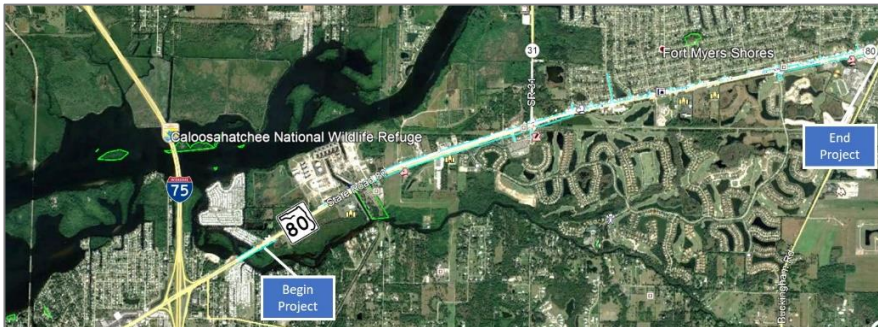

25. FIRMS FROM SECTION C INVOLVED WITH THIS PROJECT		
(1) FIRM NAME	(2) FIRM LOCATION (City and State)	(3) ROLE
a. AIM Engineering & Surveying, Inc.	Tampa, Florida	Project Management; Civil Engineering; Environmental / Permitting; Utility Coordination; Public Outreach
b. AIM Engineering & Surveying, Inc.	Fort Myers, Florida	Civil Engineering; Surveying/Mapping; SUE

**Roadway Design**

F. EXAMPLE PROJECTS WHICH BEST ILLUSTRATE PROPOSED TEAM'S QUALIFICATIONS FOR THIS CONTRACT <i>(Present as many projects as requested by the agency or 10 projects if not specified. Complete one Section F for each project.)</i>		20. EXAMPLE PROJECT KEY NUMBER 2
21. TITLE AND LOCATION <i>(City and State)</i> <b>Miscellaneous Professional Services Contract                  Lee County, Florida</b>		22. YEAR COMPLETED PROFESSIONAL SERVICES   CONSTRUCTION <i>(If applicable)</i> Ongoing   N/A
23. PROJECT OWNER'S INFORMATION		
a. PROJECT OWNER Lee County 1500 Monroe Street Fort Myers, Florida 33901	b. POINT OF CONTACT NAME Randy Cerchie, Director rcerchie@leegov.com	c. POINT OF CONTACT TELEPHONE 239-533-8580

24. BRIEF DESCRIPTION OF PROJECT AND RELEVANCE TO THIS CONTRACT *(Include scope, size, and cost)*

AIM is providing services on this contract that offers Lee County the ability to address minor design tasks efficiently. The task assignments conducted under this contract typically involve accelerated schedules and limited review. Descriptions of several task assignments are listed below:

- STA 2: Hancock Bridge Parkway Sidewalk CEI (FPID: Not Applicable)(\$1.9M), North Fort Myers, FL – Lee County.** This sidewalk project along Hancock Bridge Parkway, from NE 16<sup>th</sup> Place to SE 24<sup>th</sup> Avenue, included 6" concrete sidewalk, 24" flowable fill, 2" asphalt, pedestrian railing, detectable warning devices, concrete bus boarding pads, signing and pavement markings, MOT, erosion control devices, clearing and grubbing, removal of existing concrete, regular excavation, embankment, concrete curb and gutter, gravity wall, water and box culvert extensions, and performance turf. There was also a JPA with City of Cape Coral Utilities in conjunction with an ongoing water main relocation project.
- Alabama Road New Dual Left Turn Lanes** – This project involved the design of a new dual left turn lane on Alabama Road from the intersection of Alabama Road and Homestead Road to south of Arizona Road, a distance of 630 feet.
- Island Park Road at US 41 Intersection Improvements** – This project involved the improvements of an intersection at Island Park Road and US 41 in Lee County. The work included adding a right turn lane; drainage improvements; signal loop analysis; and signing and pavement marking plans. In addition, significant utility coordination was required due to drainage improvements.
- Daniels Parkway at Bell Tower Drive Intersection Improvements** – This project involved adding dual left-turn lanes onto Bell Tower Drive and Sauer Drive, as well as extending the dual left-turn lanes at US 41 approximately 350 feet. The scope of work included signal modifications, topographical survey, baseline survey, utility coordination, signing and pavement marking plans for the intersection of Daniels Parkway and Bell Tower Drive as well as the intersection of Daniels Parkway and Sauer Drive. The project also included an amendment to update the plans to meet Florida Department of Transportation (FDOT) specifications for letting as an American Recovery and Reinvestment Act (ARRA) project.

Project Cost: Ongoing

25. FIRMS FROM SECTION C INVOLVED WITH THIS PROJECT		
(1) FIRM NAME a. AIM Engineering & Surveying, Inc.	(2) FIRM LOCATION <i>(City and State)</i> Fort Myers, Florida	(3) ROLE Project Management, Civil Engineering, Environmental / Permitting, Utility Coordination, Construction Management / Inspection, Survey & Mapping

**Roadway Design**

<b>F. EXAMPLE PROJECTS WHICH BEST ILLUSTRATE PROPOSED TEAM'S QUALIFICATIONS FOR THIS CONTRACT</b> <i>(Present as many projects as requested by the agency or 10 projects if not specified. Complete one Section F for each project.)</i>		20. EXAMPLE PROJECT KEY NUMBER  3	
21. TITLE AND LOCATION <i>(City and State)</i>  Trailside Drive & Poinciana Avenue Resurfacing Design Services, Estero, Florida		22. YEAR COMPLETED	
		PROFESSIONAL SERVICES March 2019 – April 2020	CONSTRUCTION (If applicable)  April 2020
23. PROJECT OWNER'S INFORMATION			
a. PROJECT OWNER Village of Estero 9401 Corkscrew Palms Circle Estero, FL 33928	b. POINT OF CONTACT NAME David Willems, PE Public Works Director willems@estero-fl.gov	c. POINT OF CONTACT TELEPHONE NUMBER  Phone: 239.221.5035	
24. BRIEF DESCRIPTION OF PROJECT AND RELEVANCE TO THIS CONTRACT <i>(Include scope, size, and cost)</i>			

AIM provided professional design services to resurface Trailside Drive and rebuild Poinciana Avenue along a stretch of roadway that runs from US 41 back to US 41 and along Poinciana Avenue from Trailside Drive to Broadway Avenue. Scope elements included surveying, geotechnical investigation, and design plans preparation to provide solutions for crack sealing, shoulder regrading and stabilization, driveway reconstruction, intersection improvements, pavement slope correction, turning radius correction, cross drain improvements, and other safety improvements.

AIM's preparation of design plans included project management, data collection/field review, pavement design analysis, preparation of plans, addressing development review board, obtaining Limited Development Order (LDO), providing bid quantities as well as technical specifications and conditions, attending the pre-bid meeting, and bid review. Specific elements included collecting and reviewing existing data related to the roadway at the project site and subsequently conducting a field inspection of the project area to assess existing site conditions. Along with a review of this data, the team analyzed the geotechnical data collected to develop a pavement design. A set of plans for the roadway resurfacing and an engineer's opinion of probable cost were provided at both the 60% and final submittal phases. Upon submittal of 60% plans, AIM presented findings for public input at a Development Review Board meeting to obtain an LDO from the Village of Estero for the project.

Along with the Final submittal, AIM provided a set of technical specifications and conditions for use in bidding the project. During the bidding phase, AIM attended and participated in a pre-bid conference, attended the bid opening, evaluate submitted bids and provided recommendation of award to the Village based on bid tabulations provided by the Village.

**Civil Fees \$54K**  
**Change Orders: 0**  
**Construction Costs: Est. \$312K**

25. FIRMS FROM SECTION C INVOLVED WITH THIS PROJECT			
a.	(1) FIRM NAME  AIM Engineering & Surveying, Inc.	(2) FIRM LOCATION <i>(City and State)</i>  Fort Myers, Florida	(3) ROLE  Civil Engineering, Survey
b.	(1) FIRM NAME	(2) FIRM LOCATION <i>(City and State)</i>	(3) ROLE

**Roadway Design**

F. EXAMPLE PROJECTS WHICH BEST ILLUSTRATE PROPOSED TEAM'S QUALIFICATIONS FOR THIS CONTRACT <i>(Present as many projects as requested by the agency, or 10 projects, if not specified. Complete one Section F for each project.)</i>		20. EXAMPLE PROJECT KEY NUMBER  <b>4</b>
21. TITLE AND LOCATION <i>(City and State)</i>  <b>15<sup>th</sup> Street East / 301 Boulevard from Tallevast Road to US 41, Manatee County, Florida</b>		22. YEAR COMPLETED PROFESSIONAL SERVICES      CONSTRUCTION <i>(if applicable)</i>  Ongoing                              Ongoing
23. PROJECT OWNER'S INFORMATION		
a. PROJECT OWNER FDOT District One	b. POINT OF CONTACT NAME David Turley, PE	c. POINT OF CONTACT TELEPHONE NUMBER 863.519.2255
24. BRIEF DESCRIPTION OF PROJECT AND RELEVANCE TO THIS CONTRACT <i>(Include scope, size, and cost)</i>		

AIM is designing the reconstruction of 15<sup>th</sup> Street East / 301 Boulevard East from Tallevast Road to US 41 (4.5 miles from a two-lane rural section to a three-lane urban section, including a two-way left turn lane. 15<sup>th</sup> Street East is owned and maintained by Manatee County; however, AIM's design adheres to the FDOT process. The design consists of the addition of five roundabouts and upgrades to four signalized intersections and one emergency signal. The existing lane use throughout the project varies. The southwest portion of the project is primarily industrial. The northern portion of the project consists of mainly residential and undeveloped land. The remainder of the project is commercial. The current scope of work includes design of the entire corridor through Phase II with final design of one-third of the project limit with a complete streets approach and will accommodate pedestrians with eight to ten-foot sidewalks, bicyclists with five foot bike lanes, bus landing pads for transit, and accommodations for over 250 driveways along the corridor. Extensive coordination with the roadway owner, Manatee County, property owners, and other stakeholders is ongoing. Other improvements include survey, drainage and permitting, signing and pavement markings, utility coordination, an extensive maintenance of traffic. Construction and right-of-way estimates are also included throughout the duration of the project. To establish the design criteria for the project, AIM developed a Design Criteria Report by first tabulating the FDOT, Florida Greenbook, and Manatee County criteria. The project criteria was selected and documented in the report where both the FDOT and County were able to review and approve it. The multi-modal design approach ensures all users are accommodated: wide sidewalks and mid-block crossings for pedestrians, bike lanes with ramps and wide sidewalks for bicyclists to traverse through roundabouts, bus pads, and bus pullouts for transit users, and all intersections designed to accommodate WB-62FL truck movements. The horizontal and vertical alignments design minimized right-of-way take and driveway impacts while still meeting the established criteria including base clearance. A detailed maintenance of traffic plan will provide accommodations for pedestrians and bicyclists through work zones and business access will be maintained at all times. An extensive public engagement plan is utilized to incorporate needs of business owners, residents, and agencies that use the corridor. Roundabout safety and usage programs are planned to help users become accustomed to the proposed design. A broad picture approach to understanding how the proposed improvements will impact the corridor and promote economic redevelopment has assisted in making this project a success. **Contract Amount: \$4.6 M (ongoing)**



25. FIRMS FROM SECTION C INVOLVED WITH THIS PROJECT		
(1) FIRM NAME	(2) FIRM LOCATION <i>(City and State)</i>	(3) ROLE
a. AIM Engineering & Surveying, Inc.	Tampa, Florida	Project Management; Roundabout Analysis and Final Design; Environmental Analysis; Public Outreach; Pond Siting; Signalization; Lighting; ITS; Utility Coordination; Final Design and Permitting

**Roadway Design**

<b>F. EXAMPLE PROJECTS WHICH BEST ILLUSTRATE PROPOSED TEAM'S QUALIFICATIONS FOR THIS CONTRACT</b> <i>(Present as many projects as requested by the agency, or 10 projects, if not specified. Complete one Section F for each project.)</i>		20. EXAMPLE PROJECT KEY NUMBER  5
21. TITLE AND LOCATION <i>(City and State)</i>  Forrey Drive & Lewis Boulevard Resurfacing & Drainage Improvements, LaBelle, Florida	22. YEAR COMPLETED	
	PROFESSIONAL SERVICES Forrey Design 02/18 Lewis Design 12/19	CONSTRUCTION <i>(If applicable)</i> Forrey complete 12/19 Lewis complete 01/21
23. PROJECT OWNER'S INFORMATION		
a. PROJECT OWNER Hendry County 99 East Cowboy Way LaBelle, Florida 33975	b. POINT OF CONTACT NAME R. Shane Parker, PE, Public Works Director sparker@hendryfla.net	c. POINT OF CONTACT TELEPHONE NUMBER Phone: 863.675.5222 Fax: 863.674.2941
24. BRIEF DESCRIPTION OF PROJECT AND RELEVANCE TO THIS CONTRACT <i>(Include scope, size, and cost)</i>		

**AIM Engineering & Surveying, Inc. (AIM)** provided design, permitting, survey, SUE, geotechnical, and post-design services for Forrey Drive from Cowboy Way to SR80 (1.1 miles) and for Lewis Boulevard from Georgia Avenue to US2 (1.0 mile). Detailed services for both projects involved pavement and drainage design with the provision of 60, 90, and 100% plans for both FDOT and County review; permitting with SFWMD and USACE; geotechnical exploration (pavement core borings); survey, including control survey, cross sections, topographic survey, right-of-way survey, and SUE soft digs; project administration; and QA/QC.

Lewis Boulevard provided a challenge in the determination of right-of-way ownership and was successfully addressed by survey staff, as was locating a gas line for this same roadway. AIM identified sections of roadway where base failure made full-depth asphalt repair a key to a successful project. Additionally, problems with pavement surface drainage due to pavement crown issues, and water trapped between edge of pavement and driveways, were addressed positively by AIM during design.

Design Start (Forrey & Lewis): August 2017  
 Forrey Drive Design Completed: February 2018  
 Forrey Drive Construction Completed: December 2018  
 Lewis Boulevard Design Completed: December 2019  
 Lewis Boulevard Construction Completed: January 2021

**Initial Design Contract Amount: \$214,397**  
**FINAL Design Contract Amount: \$214,397**  
**Change Order: 1 – Add Legal Descriptions & Sketches for R/W Easement (\$4,250)**  
**TOTAL AIM FEE: \$218,647**



25. FIRMS FROM SECTION C INVOLVED WITH THIS PROJECT		
(1) FIRM NAME	(2) FIRM LOCATION <i>(City and State)</i>	(3) ROLE
a. AIM Engineering & Surveying, Inc.	Fort Myers, Florida	Civil Engineering, Survey/Mapping, Subsurface Utility Engineering, Permitting, Project Management
b. (1) FIRM NAME	(2) FIRM LOCATION <i>(City and State)</i>	(3) ROLE
(1) FIRM NAME	(2) FIRM LOCATION <i>(City and State)</i>	(3) ROLE

**Roadway Design**

<b>F. EXAMPLE PROJECTS WHICH BEST ILLUSTRATE PROPOSED TEAM'S QUALIFICATIONS FOR THIS CONTRACT</b> <i>(Present as many projects as requested by the agency, or 10 projects, if not specified. Complete one Section F for each project.)</i>		<b>20. EXAMPLE PROJECT KEY NUMBER</b>  6
<b>21. TITLE AND LOCATION (City and State)</b> <b>District-Wide Minor Design Contract, Charlotte, Collier, DeSoto, Glades, Hardee, Hendry, Highlands, Lee, Manatee, Okeechobee, Polk, and Sarasota Counties, Florida</b>		<b>22. YEAR COMPLETED</b> PROFESSIONAL SERVICES: Ongoing CONSTRUCTION (If applicable): Ongoing
<b>23. PROJECT OWNER'S INFORMATION</b>		
a. PROJECT OWNER FDOT District One	b. POINT OF CONTACT NAME Amy Blair, PE	c. POINT OF CONTACT TELEPHONE NUMBER 863.519.2272
<b>24. BRIEF DESCRIPTION OF PROJECT AND RELEVANCE TO THIS CONTRACT (Include scope, size, and cost)</b>		

As District One's District-Wide Minor Design Consultant for this task work order-based contract, AIM provides FDOT District One with support for all aspects of minor roadway design. The primary goal of this contract is to perform miscellaneous engineering tasks necessary for production of construction plans for minor design, scenic enhancement, resurfacing, widening and resurfacing projects, and / or support of FDOT in-house efforts related to resurfacing projects.

The elements of work may include field survey, geotechnical investigations, roadway, pre-scoping reviews, drainage structures, intersection improvements, drainage analysis, signing and pavement markings, signalization, lighting, utility relocation / coordination, maintenance of traffic, environmental permitting, and incidental items.

Some of the tasks that AIM has been assigned under this contract include:

- Jaycee-Lyons Drive from LaBelle Civic Park to SR 29, Hendry County – Sidewalk Improvements
- SR 17 at Manatee Drive, Highlands County – Turn Lanes and Guardrail
- US 301 from Mound Street to 10th Street, Sarasota County – Median and Pedestrian Safety Improvements
- 51st Street West, Manatee County – Left Turn Lane
- SR 33, Polk County – Improvements
- Additional Tasks to be determined as part of the five-year contract.

**Contract Amount: \$870 K (ongoing)**



25. FIRMS FROM SECTION C INVOLVED WITH THIS PROJECT		
(1) FIRM NAME	(2) FIRM LOCATION (City and State)	(3) ROLE
a. AIM Engineering & Surveying, Inc.	Tampa, Florida	Project Management; Design; Environmental Analysis; Utility Coordination; Signalization; Lighting; Public Outreach; Permitting
b. AIM Engineering & Surveying, Inc.	Fort Myers, Florida	Surveying/Mapping; SUE; Civil Engineering

**Roadway Design**

<b>F. EXAMPLE PROJECTS WHICH BEST ILLUSTRATE PROPOSED TEAM'S QUALIFICATIONS FOR THIS CONTRACT</b> <i>(Present as many projects as requested by the agency or 10 projects if not specified. Complete one Section F for each project.)</i>		<b>20. EXAMPLE PROJECT KEY NUMBER</b>  7	
<b>21. TITLE AND LOCATION (City and State)</b> CR 623 (Kenilworth Boulevard) Mill & Resurfacing between Mini Ranch Road West & Haywood Taylor Blvd., Sebring, Florida		<b>22. YEAR COMPLETED</b> PROFESSIONAL SERVICES: Nov 2019 – July 2020 CONSTRUCTION <i>(If applicable)</i> :	
<b>23. PROJECT OWNER'S INFORMATION</b>			
<b>a. PROJECT OWNER</b> Highlands County 590 S Commerce Avenue Sebring, Florida 33870	<b>b. POINT OF CONTACT NAME</b> Kenya Anderson, MSP Project Manager kanderson@highlandsfl.gov	<b>c. POINT OF CONTACT TELEPHONE NUMBER</b> Phone: 863.402.6877 Fax: 863.402.6664	
<b>24. BRIEF DESCRIPTION OF PROJECT AND RELEVANCE TO THIS CONTRACT (Include scope, size, and cost)</b>			

Under a Highlands County Professional Services Library Contract, AIM provided engineering design and surveying services for safety and drainage improvements, including milling, resurfacing, and roadway reconstruction, on CR 623 (Kenilworth Boulevard) between Mini Ranch Road West and Haywood Taylor Boulevard, a distance of approximately 1.5 miles, in Sebring, Florida. Design elements included shoulder stabilization, full-depth base repair, turnout construction, full-depth reclamation, roadside drainage improvements, cross drain improvements, swale regrading, access management, sod installation, maintenance of traffic, and other improvements that improved the safety and drivability of the roadway. Survey services included right-of-way control survey, cross-sections, topographic survey of aboveground improvements and aboveground evidence of underground utilities as well as detail of all driveways. AIM also provided permitting, post-design services, and limited construction phase services.

25. FIRMS FROM SECTION C INVOLVED WITH THIS PROJECT		
(1) FIRM NAME	(2) FIRM LOCATION (City and State)	(3) ROLE
a. AIM Engineering & Surveying, Inc.	Ft. Myers, Florida	Project Management, Civil engineering, Roadway, Surveying and Mapping
b. (1) FIRM NAME	(2) FIRM LOCATION (City and State)	(3) ROLE
c. (1) FIRM NAME	(2) FIRM LOCATION (City and State)	(3) ROLE

G. KEY PERSONNEL PARTICIPATION IN EXAMPLE PROJECTS

26. NAME OF KEY PERSONNEL (From Section E, Block 12)	27. ROLE IN THIS CONTRACT (From Section E, Block 13)	28. EXAMPLE PROJECTS LISTED IN SECTION F (Fill in "Example Projects Key" section below before completing table. Place "X" under project key number for participation in same or similar role.)									
		1	2	3	4	5	6	7	8	9	10
Adam Aguila, PE	Task Manager / Project Engineer	X	X	X	X	X	X				
Daniel Schroeder, PE	Project Engineer	X	X	X		X	X	X			
Alex Ramos, PE	Project Engineer	X	X	X	X	X	X	X			
<del>John Waganhoffer, EI</del>	<del>Engineer Intern</del>		X	X		X	X	X			
Ana Senyushkina, PE	Project Engineer/S&PM	X	X	X	X		X				
Riley Parks, PE, RSP1	Project Engineer	X	X	X	X		X	X			
Dajana Gibson, PE, RSP1	Safety / Project Engineer										
Doug Burg, PE	Quality Control										

29. EXAMPLE PROJECTS KEY

NO.	TITLE OF EXAMPLE PROJECT (From Section F)	NO.	TITLE OF EXAMPLE PROJECT (From Section F)
1	SR 89 from Shoreland Drive to Buckingham Road Shared-Use Path, Lee County, Florida	6	District-Wide Minor Design Contract, Charlotte, Collier, DeSoto, Glades, Hardee, Hendry, Highlands, Lee, Manatee, Okeechobee, Polk, and Sarasota Counties, Florida
2	Miscellaneous Professional Services Contract Lee County, Florida	7	CR 623 (Kaufman Boulevard Mill & Resurfacing between Mini Ranch Road West & Haywood Taylor Blvd., Sebring, Florida)
3	Trattala Drive & Polk Lane Avenue Resurfacing Design Services, Estero, Florida	8	
4	15th Street East / 301 Boulevard from Tallevast Road to US 41, Manatee County, Florida	9	
5	Forney Drive & Lotts Blvd. Resurfacing and Drainage Improvements, Lakeland, Florida	10	



<b>F. EXAMPLE PROJECTS WHICH BEST ILLUSTRATE PROPOSED TEAM'S QUALIFICATIONS FOR THIS CONTRACT</b> <i>(Present as many projects as requested by the agency or 10 projects if not specified. Complete one Section F for each project.)</i>		<b>CEI</b>
		<b>20. EXAMPLE PROJECT KEY NUMBER</b>  1
<b>21. TITLE AND LOCATION (City and State)</b>  I-75 & Colonial Boulevard Utilities Relocation CEI, Fort Myers, FL		<b>22. YEAR COMPLETED</b> PROFESSIONAL SERVICES: March 2022 - Ongoing CONSTRUCTION (If applicable):
<b>23. PROJECT OWNER'S INFORMATION</b>		
<b>a. PROJECT OWNER</b> City of Fort Myers 2200 Second Street, Fort Myers, FL 33902	<b>b. POINT OF CONTACT NAME</b> Jason Sciandra Utilities Engineer	<b>c. POINT OF CONTACT TELEPHONE NUMBER</b> 239-321-7467 (O) 239-940-4287 (C) jsciandra@cityftmyers.com

**24. BRIEF DESCRIPTION OF PROJECT AND RELEVANCE TO THIS CONTRACT (Include scope, size, and cost)**

This project involves the relocation, replacement, and/or updates of City transmission mains within the Colonial Boulevard right-of-way (ROW), from roughly the east side of the I-75 bridge to the western end (beyond Walmart western most entrance) of a widening project being performed by FDOT. Relocation includes 4,500+ LF of "like size sewer line with a 1,600+ LF directional drill under the interstate, as well as 4,000+/- LF of water relocation in the same vicinity as the force main. The intersection of Colonial Boulevard and Ortiz Avenue/Six-Mile Cypress Parkway is very congested and involves extensive work along all four sides, including certain lines running a short distance both north and south from the intersection. There are also small adjustments to the reclaim infrastructure required. Other key components include jack and bores, directional drills, isolated vertical deflections, and split casing under the I-75 bridge abutment's slope pavement. The project also includes working with Lee County Utilities (LCU) to replace a sizable section of a LCU waterline in the ROW, mostly located along the south side of the Colonial Boulevard ROW, due to its age.

25. FIRMS FROM SECTION C INVOLVED WITH THIS PROJECT		
(1) FIRM NAME	(2) FIRM LOCATION (City and State)	(3) ROLE
a. AIM Engineering & Surveying, Inc.	Fort Myers, FL	Construction Management / Inspection
b. (1) FIRM NAME	(2) FIRM LOCATION (City and State)	(3) ROLE
c. (1) FIRM NAME	(2) FIRM LOCATION (City and State)	(3) ROLE
d. (1) FIRM NAME	(2) FIRM LOCATION (City and State)	(3) ROLE

<b>F. EXAMPLE PROJECTS WHICH BEST ILLUSTRATE PROPOSED TEAM'S QUALIFICATIONS FOR THIS CONTRACT</b> <i>(Present as many projects as requested by the agency or 10 projects if not specified. Complete one Section F for each project.)</i>		<b>CEI</b>
		20. EXAMPLE PROJECT KEY NUMBER  2
21. TITLE AND LOCATION <i>(City and State)</i> CEI Services for Roadway Improvements on WC Owen Avenue from Georgia Avenue to US 27, Clewiston, Florida		22. YEAR COMPLETED PROFESSIONAL SERVICES Jan 2020 – Aug 2020 CONSTRUCTION <i>(If applicable)</i> Jan 2020 – July 202
<b>23. PROJECT OWNER'S INFORMATION</b>		
a. PROJECT OWNER Hendry County 99 East Cowboy Way LaBelle, Florida 33935	b. POINT OF CONTACT NAME Shane Parker, PE County Engineer sparker@hendryfla.net	c. POINT OF CONTACT TELEPHONE NUMBER Phone: 863.675.5222 Fax: 863.674.2941
24. BRIEF DESCRIPTION OF PROJECT AND RELEVANCE TO THIS CONTRACT <i>(Include scope, size, and cost)</i>		

AIM provided Construction Engineering and Inspection (CEI) services along roughly one mile of WC Owen Avenue, existing four-lane roadway within the City of Clewiston, to create greater access to the populated area. The corridor features residential properties, educational institutions, such as Westside Elementary School, and commercial properties, including a refinery owned by U.S. Sugar Corporation, which contributes to heavy traffic volume access to WC Owen Avenue, and a South Central Florida Express, Inc. (SCXF) railroad switching location that crosses the project.

The project's scope involved milling and resurfacing of the roadway and associated safety improvements on WC Owen Avenue from Georgia Avenue to US 27. Specific work elements included clearing and grubbing, excavation, embankment, re-grading of slopes, driveway and turnout construction, with six-inch thick concrete driveways as well as six-inch thick sidewalk modifications where necessary to establish Americans with Disabilities Act (ADA) compliance, concrete curb and gutter, utility coordination, signal removal, signal upgrades, detectable warning surface, a new 10-inch concrete raised island at Sonora Avenue, reflective pavement markings, conduit, pedestrian signal controller cabinet installation at Ventura Avenue, installation of performance turf sod and other erosion control measures, installation of signage and striping, maintenance of traffic, and as-built survey.

**FPID: 436651-1**

25. FIRMS FROM SECTION C INVOLVED WITH THIS PROJECT		
(1) FIRM NAME	(2) FIRM LOCATION <i>(City and State)</i>	(3) ROLE
a. AIM Engineering & Surveying, Inc.	Tampa, Florida	Project Management, Construction Management/ Inspection
b. (1) FIRM NAME	(2) FIRM LOCATION <i>(City and State)</i>	(3) ROLE
c. (1) FIRM NAME	(2) FIRM LOCATION <i>(City and State)</i>	(3) ROLE

<b>CEI</b>					
<b>F. EXAMPLE PROJECTS WHICH BEST ILLUSTRATE PROPOSED TEAM'S QUALIFICATIONS FOR THIS CONTRACT</b> <i>(Present as many projects as requested by the agency or 10 projects if not specified. Complete one Section F for each project.)</i>	20. EXAMPLE PROJECT KEY NUMBER  3				
21. TITLE AND LOCATION <i>(City and State)</i>  Corkscrew Road Widening, PH I Estero, Florida	22. YEAR COMPLETED <table border="1" style="width: 100%;"> <tr> <td style="width: 50%;">PROFESSIONAL SERVICES</td> <td style="width: 50%;">CONSTRUCTION (If applicable)</td> </tr> <tr> <td style="text-align: center;">March 2021 – Present</td> <td style="text-align: center;">April 2021 – Present</td> </tr> </table>	PROFESSIONAL SERVICES	CONSTRUCTION (If applicable)	March 2021 – Present	April 2021 – Present
PROFESSIONAL SERVICES	CONSTRUCTION (If applicable)				
March 2021 – Present	April 2021 – Present				
23. PROJECT OWNER'S INFORMATION					
a. PROJECT OWNER Lee County 1500 Monroe Street Fort Myers, Florida 33901	b. POINT OF CONTACT NAME David Murphy, Project Manager, LCDOT Operations dmurphy@leegov.com				
c. POINT OF CONTACT TELEPHONE NUMBER Phone: 239.533.8578					

24. BRIEF DESCRIPTION OF PROJECT AND RELEVANCE TO THIS CONTRACT *(Include scope, size, and cost)*

AIM is providing Construction Engineering Inspection services for the 3.1-mile widening of a two-lane roadway to four/six-lane roadway and associated improvements from Ben Hill Griffin (BHG) Parkway through Bella Terra Boulevard. The project includes the removal, relocation, and installation of drainage, wildlife crossing, box culvert installation, MC roadway and utility construction, including 9,000 Linear Feet (LF) of pipe culvert, 1,200+ LF of elliptical pipe culvert, a 100+ drainage structures. There are 10 new signal steel mast arm assemblies with drilled shaft foundations. The project requires a great amount of public outreach due to the various housing developments, as well as a school and fire station within the project limits that require continuous monitoring and access. Under a JPA, Lee County Utilities will install 1 force main as well as 24" and 34" water main. There is approximately 1,200 LF of casing under the roadway, ranging from 10" to 42" in diameter.

Utilities: FPL, Teco, CenturyLink, Crown Castle, Summit Broadband, Comcast, LCU

25. FIRMS FROM SECTION C INVOLVED WITH THIS PROJECT		
(1) FIRM NAME	(2) FIRM LOCATION <i>(City and State)</i>	(3) ROLE
a. AIM Engineering & Surveying, Inc.	Fort Myers, FL	Construction Management / Inspection
b. (1) FIRM NAME	(2) FIRM LOCATION <i>(City and State)</i>	(3) ROLE
c. (1) FIRM NAME	(2) FIRM LOCATION <i>(City and State)</i>	(3) ROLE
d. (1) FIRM NAME	(2) FIRM LOCATION <i>(City and State)</i>	(3) ROLE

		<b>CEI</b>	
<b>F. EXAMPLE PROJECTS WHICH BEST ILLUSTRATE PROPOSED TEAM'S QUALIFICATIONS FOR THIS CONTRACT</b> <i>(Present as many projects as requested by the agency or 10 projects if not specified. Complete one Section F for each project.)</i>			20. EXAMPLE PROJECT KEY NUMBER  4
21. TITLE AND LOCATION <i>(City and State)</i>  Alicia Street/Market Street Intersection Improvements Fort Myers, Florida		22. YEAR COMPLETED	
		PROFESSIONAL SERVICES Jan 2018 – Sept 2018	CONSTRUCTION <i>(If applicable)</i> Jan 2018 – Sept 2018
23. PROJECT OWNER'S INFORMATION			
a. PROJECT OWNER City of Fort Myers 2200 Second Street Fort Myers, FL 33916	b. POINT OF CONTACT NAME Richard Thompson, PE, Stormwater Resource Manager rthompson@cityftmyers.com	c. POINT OF CONTACT TELEPHONE NUMBER 239.321-7459 (o) <a href="mailto:mmonahan@cityftmyers.com">mmonahan@cityftmyers.com</a> (e)	
24. BRIEF DESCRIPTION OF PROJECT AND RELEVANCE TO THIS CONTRACT <i>(Include scope, size, and cost)</i>			

AIM provided surveying services for the construction management of the Alicia Street/Market Street Improvements that consisted of infrastructure rehabilitation of the water, sewer, drainage, paving and sidewalks in the Anderson Park area of Fort Myers, Florida. The improvement work included approximately 3,000 LF of 8" sanitary sewer main and associated manholes and services; 4,100 LF of 6", 8", and 12" water mains and associated fire hydrants, valves, fittings, and services; 2,400 LF of various sized drainage piping, inlets, junction boxes and enhanced swale drainage; 3,600 LF road paving with partial curbing, and 2,400 LF of sidewalk placed along the roadways with ADA ramps at intersection. This rehabilitation project updated old and failing water and sewer system infrastructure, improves drainage function, provides additional water quality treatment, and improves pedestrian and vehicular access.

Surveying services included survey layout for all aspects of the project. Survey layout calculations required field adjustments and modification to ensure the intent of the design was met. AIM's survey team also performed utility verification work and all as-built survey collection; resulting in final electronic as-built data that met or exceeded the City's as-built standards.



**Engineering Fee: \$204,499**  
**Construction Cost: \$2,130,842**

25. FIRMS FROM SECTION C INVOLVED WITH THIS PROJECT		
(1) FIRM NAME	(2) FIRM LOCATION <i>(City and State)</i>	(3) ROLE
a. AIM Construction Contracting, LLC	Fort Myers, Florida	Project Management
b. AIM Engineering & Surveying, Inc.	Fort Myers, Florida	Civil Engineering, Survey, SUE Construction Engineering Inspector
c. (1) FIRM NAME	(2) FIRM LOCATION <i>(City and State)</i>	(3) ROLE

		<b>CEI</b>					
<b>F. EXAMPLE PROJECTS WHICH BEST ILLUSTRATE PROPOSED TEAM'S QUALIFICATIONS FOR THIS CONTRACT</b> <i>(Present as many projects as requested by the agency or 10 projects if not specified. Complete one Section F for each project.)</i>		20.	EXAMPLE PROJECT KEY NUMBER 5				
21. TITLE AND LOCATION <i>(City and State)</i>  <b>Miscellaneous Professional Services Contract</b> <b>Lee County, Florida</b>		22. YEAR COMPLETED <table border="1" style="width: 100%; border-collapse: collapse;"> <tr> <td style="width: 50%; text-align: center;">PROFESSIONAL SERVICES</td> <td style="width: 50%; text-align: center;">CONSTRUCTION <i>(If applicable)</i></td> </tr> <tr> <td style="text-align: center;">Ongoing</td> <td style="text-align: center;">N/A</td> </tr> </table>		PROFESSIONAL SERVICES	CONSTRUCTION <i>(If applicable)</i>	Ongoing	N/A
PROFESSIONAL SERVICES	CONSTRUCTION <i>(If applicable)</i>						
Ongoing	N/A						
23. PROJECT OWNER'S INFORMATION							
a. PROJECT OWNER Lee County 1500 Monroe Street Fort Myers, Florida 33901	b. POINT OF CONTACT NAME  Randy Cerchie, Director rcerchie@leegov.com	c. POINT OF CONTACT TELEPHONE  239-533-8580					
24. BRIEF DESCRIPTION OF PROJECT AND RELEVANCE TO THIS CONTRACT <i>(Include scope, size, and cost)</i>							

AIM is providing services on this contract that offers Lee County the ability to address minor design tasks efficient. The task assignments conducted under this contract typically involve accelerated schedules and limited review. Descriptions of several task assignments are listed below:

- **STA 2: Hancock Bridge Parkway Sidewalk CEI (FPID: Not Applicable)(\$1.9M), North Fort Myers, FL – Lee County.** This sidewalk project along Hancock Bridge Parkway, from NE 16<sup>th</sup> Place to SE 24<sup>th</sup> Avenue, included concrete sidewalk, 24" flowable fill, 2" asphalt, pedestrian railing, detectable warning devices, concrete bus board pads, signing and pavement markings, MOT, erosion control devices, clearing and grubbing, removal of existing concrete, regular excavation, embankment, concrete curb and gutter, gravity wall, water and box culvert extension and performance turf. There was also a JPA with City of Cape Coral Utilities in conjunction with an ongoing water main relocation project.
- **Alabama Road New Dual Left Turn Lanes** – This project involved the design of a new dual left turn lane on Alabama Road from the intersection of Alabama Road and Homestead Road to south of Arizona Road, a distance of 630 feet.
- **Island Park Road at US 41 Intersection Improvements** – This project involved the improvements of an intersection at Island Park Road and US 41 in Lee County. The work included adding a right turn lane; drainage improvements; signal loop analysis; and signing and pavement marking plans. In addition, significant utility coordination was required due to drainage improvements.
- **Daniels Parkway at Bell Tower Drive Intersection Improvements** – This project involved adding dual left-turn lanes onto Bell Tower Drive and Sauer Drive, as well as extending the dual left-turn lanes at US 41 approximately 350 feet. The scope of work included signal modifications, topographical survey, baseline survey, utility coordination, signing and pavement marking plans for the intersection of Daniels Parkway and Bell Tower Drive as well as the intersection of Daniels Parkway and Sauer Drive. The project also included an amendment to update the plans to meet Florida Department of Transportation (FDOT) specifications for letting as an American Recovery and Reinvestment Act (ARRA) project.

Project Cost: Ongoing

25. FIRMS FROM SECTION C INVOLVED WITH THIS PROJECT		
(1) FIRM NAME	(2) FIRM LOCATION <i>(City and State)</i>	(3) ROLE
a. AIM Engineering & Surveying, Inc.	Fort Myers, Florida	Project Management, Civil Engineering, Environmental / Permitting, Utility Coordination, Construction Management / Inspection, Survey & Mapping

G. KEY PERSONNEL PARTICIPATION IN EXAMPLE PROJECTS

26. NAMES OF KEY PERSONNEL (From Section E, Block 12)	27. ROLE IN THIS CONTRACT (From Section E, Block 12)	28. EXAMPLE PROJECTS LISTED IN SECTION F (Fill in "Example Projects Key" section below before completing table. Place "X" under project key number for participation in same or similar role.)									
		1	2	3	4	5	6	7	8	9	10
Jadon Hull, PE, CGC	Task Manager / Sr. Engineer	X	X	X	X	X					
Jeffery Papner, PE	Sr. Engineer / Inspector	X	X	X	X	X					
Serafin Sousa, PE	Sr. Bridge Inspector / Sr. Inspector	X	X	X	X	X					
<del>Kath Barber</del>	<del>Sr. CSS</del>	<del>X</del>	<del>X</del>	<del>X</del>	<del>X</del>	<del>X</del>					
Ricky Moore	Sr. Inspector	X	X	X	X	X					
<del>Mike Edga</del>	<del>Sr. Inspector</del>	<del>X</del>	<del>X</del>	<del>X</del>	<del>X</del>	<del>X</del>					
Chris Monahan	Sr. Inspector	X	X	X	X	X					

29. EXAMPLE PROJECTS KEY

NO.	TITLE OF EXAMPLE PROJECT (From Section F)	NO.	TITLE OF EXAMPLE PROJECT (From Section F)
1	I-75 & Colonial Boulevard Utility Relocation CEI, Fort Myers, Florida	6	
2	CEI Services for Roadway Improvements on WC Owen Avenue from Georgia Avenue to US 27, Clewiston, Florida	7	
3	Corridor Road Widening, PH I Estero, Florida	8	
4	Alicia Street/Market Street Intersection Improvements Fort Myers, Florida	9	
5	Miscellaneous Professional Services Contract Lee County, Florida	10	

**Structures Design**

<b>F. EXAMPLE PROJECTS WHICH BEST ILLUSTRATE PROPOSED TEAM'S QUALIFICATIONS FOR THIS CONTRACT</b> <i>(Present as many projects as requested by the agency, or 10 projects, if not specified. Complete one Section F for each project.)</i>		<b>20. EXAMPLE PROJECT KEY NUMBER</b> 1	
<b>21. TITLE AND LOCATION (City and State)</b> Engineering Services for WCS No. 115 Replacement, North Port, Florida		<b>22. YEAR COMPLETED</b> PROFESSIONAL SERVICES: 2018 CONSTRUCTION (If applicable): 2018	
<b>23. PROJECT OWNER'S INFORMATION</b>			
a. PROJECT OWNER City of North Port	b. POINT OF CONTACT NAME Elizabeth Wong	c. POINT OF CONTACT TELEPHONE NUMBER 941.240.8321	
<b>24. BRIEF DESCRIPTION OF PROJECT AND RELEVANCE TO THIS CONTRACT (Include scope, size, and cost)</b>			

The purpose of this project was to assess the existing conditions of the City of North Port's WCS No. 115, which was a gates/weir combination structure located on the Snover Canal, for rehabilitation or full removal/replacement. This structure had reached the end of its expected serviceable lifespan and was demonstrating varying degrees of aging, functionality, and structural degradation. WCS 115 is a vital part of the City's infrastructure used both for stormwater management and supplemental water supply westerly to Myakkahatchee Creek.



AIM was contracted to prepare a full analysis for the rehabilitation or replacement of WCS 115, and to perform all aspects of engineering design, permitting, and construction assistance for the chosen alternative. From AIM's summary of findings and detailed cost/benefit analysis, the City was able to confidently select the full demolition and replacement as the best-valued option. AIM's services involved design plans and supporting technical specifications submitted at a 60%, 90%, and 100% design level, in-house topographic and bathymetric surveying of the weir and canal, environmental review/survey of the onsite land use and listed species, SWFWMD Environmental Resource and USACE Nationwide Permitting services, and construction phase services from the initial bidding advertisement to final certification of the completed WCS.

The design plans incorporated mechanized gate actuation, sensing for gate status and water levels upstream and downstream, remote monitoring, remote operation, catwalk for maintenance access, handrails for safety, slope stabilization systems, and video surveillance system. AIM's proven experience replacing weirs in close proximity to existing roadway/bridge infrastructure was critical for the successful construction of this project.

The project also included an electrical system, equipped with utility (FPL) power feed and a connection point for a portable generator, designed by BBCE; underwater inspection, by subconsultant Bolt Underwater Services, Inc.; and geotechnical soil investigation, performed by GFA at the proposed weir location, which included two SPTs (one each side of canal) to a depth of 40-50', and soil permeability and transmissivity testing (to assess the ability of the proposed weir to limit groundwater seepage beneath and around the structure).

Upon review of the final design, the City requested the addition of electric actuator, telemetry, and video surveillance design elements to allow for remote operation capabilities during inclement weather. Some of the City's previously approved design determinations also changed, which called for the redesign of the catwalk length and width, revising the catwalk material to aluminum, removal of the permanent generator, and updating the EOPC and Technical Specifications. AIM was able to accommodate these additional scope items in under three weeks through two change orders without impacting the desired construction schedule. **Contract Amount: \$109 K**

<b>25. FIRMS FROM SECTION C INVOLVED WITH THIS PROJECT</b>		
(1) FIRM NAME a. AIM Engineering & Surveying, Inc.	(2) FIRM LOCATION (City and State) Fort Myers, Florida	(3) ROLE Project Management; Permitting; Design; Construction Assistance; Surveying

**Structures Design**

F. EXAMPLE PROJECTS WHICH BEST ILLUSTRATE PROPOSED TEAM'S QUALIFICATIONS FOR THIS CONTRACT <i>(Present as many projects as requested by the agency, or 10 projects, if not specified. Complete one Section F for each project.)</i>	20. EXAMPLE PROJECT KEY NUMBER 2
--	-------------------------------------

21. TITLE AND LOCATION <i>(City and State)</i> Weir S-H-2 Replacement, Lehigh Acres, Florida	22. YEAR COMPLETED	
	PROFESSIONAL SERVICES 2019	CONSTRUCTION <i>(If applicable)</i> 2019

23. PROJECT OWNER'S INFORMATION		
a. PROJECT OWNER Lehigh Acres Municipal Services Improvement District	b. POINT OF CONTACT NAME Mike Cook	c. POINT OF CONTACT TELEPHONE NUMBER 239.368.0044 ext. 16

24. BRIEF DESCRIPTION OF PROJECT AND RELEVANCE TO THIS CONTRACT *(Include scope, size, and cost)*

This Emergency Watershed Protection (EWP) project involved the replacement of the LA-MSID-owned WCS S-H-2. Due to storm events related to Hurricane Irma in September 2017, the existing structure failed due to erosion undermining. This posed a flood threat to some homes in the nearby Bedman Creek watershed of Lehigh Acres and created an expeditious need for replacement. AIM provided services including preliminary design, limited permitting, and construction phase services for the weir's replacement. The National Resources Conservation Service (NRCS) provided a grant to help fund most of the project.



Preliminary, design phase services involved review of the existing site conditions, conducting hydraulic analysis, survey both upstream and downstream of the existing and proposed structures, and participating in preliminary design phase discussions with LA-MSID Staff to ensure complete satisfaction and concurrence of the proposed design prior to starting the final design phase. Also, during this phase, subconsultant GFA provided geotechnical investigation that included Standard Penetration Tests (SPTs) soil borings and soil permeability and transmissivity testing to assess the ability of a proposed weir structure to limit groundwater seepage both beneath and around the structure.



Design Phase services included construction plans preparation, complete with mechanized gate actuation, sensing for gate status and water levels upstream and downstream, remote monitoring, remote operation, catwalk for maintenance access, handrails for safety, chain link fencing with gates for security, backup generator compatibility, slope stabilization systems, and improved maintenance access route and parking. Other elements included structural design calculations, preparing structural design calculations, preparing structural plans sheets and details for the sheet pile weir and concrete cap components, preparing and submitting the South Florida Water Management District (SFWMD) No-Notice permit letter, and preparing quantities and a bid tabulation.

During construction, AIM assisted LA-MSID Staff in preparing construction contract documents and a bid advertisement, attended pre-bid meetings, evaluated bids and made a recommendation of award to the Board, conducted on-site construction review visits, and prepared and submitted the required SFWMD construction completion certification for the project. **Contract Amount: \$79 K**

25. FIRMS FROM SECTION C INVOLVED WITH THIS PROJECT		
(1) FIRM NAME	(2) FIRM LOCATION <i>(City and State)</i>	(3) ROLE
a. AIM Engineering & Surveying, Inc.	Fort Myers, Florida	Project Management; Preliminary Engineering; Surveying; Final Design; Permitting; Contract Documents; Bidding Assistance; Construction Phase EOR Services
b. AIM Engineering & Surveying, Inc.	Tampa, Florida	Structural



**Structures Design**

<b>F. EXAMPLE PROJECTS WHICH BEST ILLUSTRATE PROPOSED TEAM'S QUALIFICATIONS FOR THIS CONTRACT</b> <i>(Present as many projects as requested by the agency, or 10 projects, if not specified. Complete one Section F for each project.)</i>		<b>20. EXAMPLE PROJECT KEY NUMBER</b> 3	
<b>21. TITLE AND LOCATION (City and State)</b> Four Corners MSBU Drainage Improvements, Hendry County, Florida		<b>22. YEAR COMPLETED</b> PROFESSIONAL SERVICES: 2014 CONSTRUCTION (If applicable): Awaiting Funding	
<b>23. PROJECT OWNER'S INFORMATION</b>			
a. PROJECT OWNER Hendry County	b. POINT OF CONTACT NAME Shane Parker, PE	c. POINT OF CONTACT TELEPHONE NUMBER 863.675.5222	
<b>24. BRIEF DESCRIPTION OF PROJECT AND RELEVANCE TO THIS CONTRACT (Include scope, size, and cost)</b>			

The objective of this project, as part of the Caloosahatchee River Watershed Protection Plan, was to reduce localized flooding experienced during and after storm events and to improve the water quality of stormwater runoff being discharged from the County Line Ditch (CLD). CLD is a conveyance ditch that is located adjacent to the Hendry/Lee County line from the Four County Corners (Lee, Hendry, Charlotte, Glades) south to the Caloosahatchee River. The total length of the CLD is approximately 3.7 miles; however, this first phase of the improvements included the 3+/- miles north of CR 78 to south of the Glades County Line. AIM implemented improvements to reduce peak flood stages, provide additional water quality treatment, and improve the hydrology of wetlands along the corridor. The improved ditch section included the existing ditch enhanced with a wide, vegetated flow way to convey higher flows and provide additional storage and water quality treatment. Weir structures were added to control flow rates, increase storage for water quality treatment, and increase the hydroperiod of local wetlands draining to the CLD.



Professional services included design, engineering, and permitting services, as well as hydraulic modeling, geotechnical exploration, surveying, and environmental assessments. Survey services included control survey, locating county boundaries, and wetland delineation.

Additional work was requested of AIM in the form of Supplemental Task Agreements (STAs). STA 1 involved GPS survey data collection of gopher tortoise burrows and field data referencing the crested caracara. Surveys were performed and plans developed for caracara construction monitoring and gopher tortoise relocation. STA 2 required collection of topographic cross sections and elevation information to revise and recalibrate an existing SFWMD hydraulic model that failed to predict flood stages evident within the watershed during large storm events. Data was collected and added to the existing model and rerun for an existing conditions scenario.

25. FIRMS FROM SECTION C INVOLVED WITH THIS PROJECT		
(1) FIRM NAME	(2) FIRM LOCATION (City and State)	(3) ROLE
a. AIM Engineering & Surveying, Inc.	Fort Myers, Florida	Project Management; Preliminary Engineering; Environmental Analysis; Public Outreach; Final Design; Permitting

**Structures Design**

<b>F. EXAMPLE PROJECTS WHICH BEST ILLUSTRATE PROPOSED TEAM'S QUALIFICATIONS FOR THIS CONTRACT</b> <i>(Present as many projects as requested by the agency, or 10 projects, if not specified. Complete one Section F for each project.)</i>		<b>20. EXAMPLE PROJECT KEY NUMBER</b> 4	
<b>21. TITLE AND LOCATION (City and State)</b> Caloosahatchee River and Estuary Storage and Treatment (CREST), Lehigh Acres, Florida		<b>22. YEAR COMPLETED</b> PROFESSIONAL SERVICES: 2023 CONSTRUCTION (If applicable): 2024	
<b>23. PROJECT OWNER'S INFORMATION</b>			
a. PROJECT OWNER Lehigh Acres Municipal Services Improvement District	b. POINT OF CONTACT NAME Mike Cook	c. POINT OF CONTACT TELEPHONE NUMBER 239.368.0044 ext. 16	

**24. BRIEF DESCRIPTION OF PROJECT AND RELEVANCE TO THIS CONTRACT (Include scope, size, and cost)**

Lehigh-Acres Municipal Services Improvement District (LA-MSID) purchased approximately 104.5 acres of property in Hendry County, Florida for the CREST Preserve Stormwater Treatment Area. The proposed improvements at this site involved an interconnecting channel between Dog Canal and Hendry Canal to balance flows in the system along with a retention reservoir for treating suspended solids through increased resident time and storage to attenuate storm event high flows. Additionally, wetland plantings will provide water quality treatment nutrient uptake using a circuitous wetland flow-way path. The conceptual project was approved for grant funds.

Phase 1 of the CREST project was completed, which included maintenance dredging of the Dog to Hendry canal and replacement & relocation of weir S-H-2. Design Contract: \$79K.

AIM assisted LAMSID in receiving \$2 million in grant funding from FDEP, which required the project to be phased. AIM aggressively worked to complete the design for permitting for Phases 2 & 3. Phase 2 provides the majority of the water quality benefits through provision of the circuitous wetland filter marsh. Phase 2 construction was completed in February, 2024. Design Contract: \$175K.

Phase 3 primarily provides stormwater storage and attenuation of peak flow to mitigate flooding during extreme storm events. AIM's grant-funding assistance with LAMSID late secured an additional \$4.06 million for the construction of the full build-out of CREST Phase 3. AIM worked to complete the additional design and permitting tasks required to revise the plans and permitting approach to include the full project build-out. AIM's Environmental Scientist coordinated with USFWS to clarify construction restrictions related to the Caracara nesting site. USFWS agreed that a reduced 300-foot Caracara buffer size was acceptable since the completed project is anticipated to benefit the species. Phase 3 will be advertised for construction bids in March, 2024. Design Contract: \$169K



*Aero Photo*  
 727.520.8181  
 www.aerophoto.com  
 Caloosahatchee River Estuary Storage & Treatment - CREST Dh II  
 Image # 42  
 Date 02.13.24

**25. FIRMS FROM SECTION C INVOLVED WITH THIS PROJECT**

a.	(1) FIRM NAME AIM Engineering & Surveying, Inc.	(2) FIRM LOCATION (City and State) Fort Myers, Florida	(3) ROLE Project Management; Preliminary Design; Surveying; Design; Permitting; Public Outreach
	(1) FIRM NAME AIM Engineering & Surveying, Inc.	(2) FIRM LOCATION (City and State) Tampa, Florida	(3) ROLE Environmental Assessment; Structural Engineering Services

**Structures Design**

<b>F. EXAMPLE PROJECTS WHICH BEST ILLUSTRATE PROPOSED TEAM'S QUALIFICATIONS FOR THIS CONTRACT</b> <i>(Present as many projects as requested by the agency, or 10 projects, if not specified. Complete one Section F for each project.)</i>		<b>20. EXAMPLE PROJECT KEY NUMBER</b> 5	
<b>21. TITLE AND LOCATION (City and State)</b> <b>S-VL-1 Water Control Structure Replacement, Lehigh Acres, Florida</b>		<b>22. YEAR COMPLETED</b> PROFESSIONAL SERVICES: May 2020 CONSTRUCTION (If applicable): March 2023	
<b>23. PROJECT OWNER'S INFORMATION</b>			
a. PROJECT OWNER Lehigh Acres Municipal Services Improvement District	b. POINT OF CONTACT NAME Mike Cook	c. POINT OF CONTACT TELEPHONE NUMBER 239.368.0044 ext. 16	

**24. BRIEF DESCRIPTION OF PROJECT AND RELEVANCE TO THIS CONTRACT (Include scope, size, and cost)**

AIM Engineering & Surveying, Inc. (AIM) provided professional engineering and technical services to Lehigh Acres Municipal Services Improvement District (LA-MSID) for the design and limited permitting for the replacement of the existing water control structure identified as S-VL-1. The proposed water control structure replacement will be a box structure with slide gates. The proposed structure was replaced due to the failure of the existing structure; the design will also include the removal of the existing weir. The newly-constructed replacement weir is pictured below, which includes a water control structure inlets and pipes, fiber-reinforced catwalk, electrically actuated and remotely controlled gates, and an emergency stabilized overflow weir.

AIM's scope of services included preliminary survey & SUE services, geotechnical investigation, hydraulic modeling, and water control structure design. SCADA sensing a gate position status and upstream/downstream water levels, security fencing, and slope stabilization systems were also considered. **Contract Amount: \$76 K**



**25. FIRMS FROM SECTION C INVOLVED WITH THIS PROJECT**

(1) FIRM NAME	(2) FIRM LOCATION (City and State)	(3) ROLE
a. AIM Engineering & Surveying, Inc.	Fort Myers, Florida	Project Management; Surveying; Preliminary Engineering; Final Design; Permitting; Post Design Services
b. AIM Engineering & Surveying, Inc.	Tampa, Florida	Structural
c. Ardaman & Associates, Inc.	Fort Myers, Florida	Geotechnical
d. Burgess Brant, Inc.	Fort Myers, Florida	Electrical Engineering

**Structures Design**

<b>F. EXAMPLE PROJECTS WHICH BEST ILLUSTRATE PROPOSED TEAM'S QUALIFICATIONS FOR THIS CONTRACT</b> <i>(Present as many projects as requested by the agency, or 10 projects, if not specified. Complete one Section F for each project.)</i>		<b>20. EXAMPLE PROJECT KEY NUMBER</b> 6	
<b>21. TITLE AND LOCATION (City and State)</b> <b>Fort Thompson Water Quality Improvements Project, Labelle, FL</b>		<b>22. YEAR COMPLETED</b> PROFESSIONAL SERVICES: Jan. 2019 CONSTRUCTION (If applicable): March 2023	
<b>23. PROJECT OWNER'S INFORMATION</b>			
a. PROJECT OWNER City of Labelle	b. POINT OF CONTACT NAME Gary Hull, Superintendent of Public Works	c. POINT OF CONTACT TELEPHONE NUMBER 863.675.2872 ext. 237	
<b>24. BRIEF DESCRIPTION OF PROJECT AND RELEVANCE TO THIS CONTRACT (Include scope, size, and cost)</b>			

AIM provided surveying, design, permitting, post-design, and construction-phase services for water quality improvement and stormwater retrofit project. The Fort Thompson neighborhood, located in the northeast quadrant of the City of LaBelle, is an older residential community without a planned stormwater management system. The project limits were between the east-west roads of Fort Thompson, Washington, and Oklahoma Avenues, and the north-south roads of N. Cypress, Elm, Hickory, and Oak Streets, north of SR 80.

The neighborhood has historically experienced poor drainage and flooding during storm events and is immediately adjacent to an oxbow of the Caloosahatchee River. Stormwater moved through a fragmented and insufficient network of roadside ditches with the discharge ultimately routed directly into the oxbow without benefit of retention or water quality treatment. Within the project area, there were segments of vacant residential road right-of-ways where roads were not constructed.

This project took advantage of available 50-foot vacant road right-of-ways to provide improved drainage and water quality treatment through the installation of a stormwater detention system and water quality treatment BMPs prior to water entering the Caloosahatchee River from a residential neighborhood. Water quality Best Management Practices (BMPs) were implemented, including dry and wet detention systems and improved vegetated swales.

The wet and dry detention systems were planted with drought and flood-tolerant plants to reduce the required ongoing maintenance burden for the City. A weir was included to bypass excess water above the ponding depth during larger storm events. Water quality benefits are realized through the loss of pollutant mass via infiltration by increasing the residence time and through pollutant uptake from the vegetation within the BMPs.

25. FIRMS FROM SECTION C INVOLVED WITH THIS PROJECT		
(1) FIRM NAME	(2) FIRM LOCATION (City and State)	(3) ROLE
a. AIM Engineering & Surveying, Inc.	Fort Myers, Florida	Project Management; Surveying; Preliminary Engineering; Final Design; Permitting; Post Design Services
b. AIM Engineering & Surveying, Inc.	Tampa, Florida	Environmental

**Structures Design**

<b>F. EXAMPLE PROJECTS WHICH BEST ILLUSTRATE PROPOSED TEAM'S QUALIFICATIONS FOR THIS CONTRACT</b> <i>(Present as many projects as requested by the agency or 10 projects if not specified. Complete one Section F for each project.)</i>		20. EXAMPLE PROJECT KEY NUMBER <p style="text-align: center;">7</p>	
21. TITLE AND LOCATION <i>(City and State)</i> White Boulevard (Collier Boulevard to 23 <sup>rd</sup> St SW) Engineering Design Services, Naples, Florida		22. YEAR COMPLETED	
		PROFESSIONAL SERVICES April 2019 – June 2020	CONSTRUCTION (If applicable) Not Applicable
23. PROJECT OWNER'S INFORMATION			
a. PROJECT OWNER Collier County Public Utilities 3339 Tamiami Trail E, Suite 303 Naples, Florida 34112	b. POINT OF CONTACT NAME Mark McCleary, PE, PSM Principal Project Manager	c. POINT OF CONTACT TELEPHONE NUMBER 239.252.8442 (office) 239.252.5868 (cell) Mark.mccleary@colliercountyfl.gov	
24. BRIEF DESCRIPTION OF PROJECT AND RELEVANCE TO THIS CONTRACT <i>(Include scope, size, and cost)</i>			

**AIM Engineering & Surveying, Inc. (AIM)** provided professional engineering design services for the widening of White Boulevard from east of Collier Boulevard (CR951) to 25th Street NW. The scope included project management survey, SUE, roadway evaluation, drainage analysis, permitting, utility coordination, roadway design plans, and post-design services. Project management involved developing progress reports, schedule, progress and review meetings, coordination of activities with Collier County staff, and preparation of materials for public dissemination.

The design called for the roadway to be widened, providing for 2'-12' lanes with 5' paved shoulders. Existing elements included a 60' wide roadway easement and features that were intended to remain, including an existing sidewalk on the north side and a 30" raw water main on the south side. AIM collected existing data related to roadway, drainage, and environmental conditions at the proposed project site prior to field inspection. These data included existing survey, drainage complaints, existing roadway plans and permits, soils information, land use maps, floodplain maps, recent and historical aerial photographs, topographic maps, wetland maps, existing permits, and other relevant site-specific information. Following the initial desktop review, a field inspection of the proposed project area was conducted to assess existing site conditions.

To support the project's design elements, AIM performed 3D topographic design survey of approximately 8,000' of White Boulevard; this included control survey, right-of-way determination, and SUE for the 30" raw water main throughout the project limits. Roadway and drainage analysis were provided based upon data collected. With this data, AIM developed typical sections and pavement design for the resurfacing, showing the recommended changes to the roadway width/geometry and in compliance with the Florida Greenbook and current ADA standards. Existing drainage conditions were reviewed and options to minimize impacts to or improve the existing drainage system were provided.

AIM also provided permit coordination with the South Florida Water Management District (SFWMD), utility coordination with affected utility owners, prepared construction plans, and provided post-design services. Post-design services included developing and providing draft contract documents for technical specifications, bid quantities, engineer's opinion of probable cost of construction.

**Contract Amount: \$173,206**  
**FINAL Contract Amount: \$173,206**  
**Change Orders: 0**

25. FIRMS FROM SECTION C INVOLVED WITH THIS PROJECT		
(1) FIRM NAME	(2) FIRM LOCATION <i>(City and State)</i>	(3) ROLE
a. AIM Engineering & Surveying, Inc.	Fort Myers, Florida	
b. (1) FIRM NAME	(2) FIRM LOCATION <i>(City and State)</i>	(3) ROLE
c. (1) FIRM NAME	(2) FIRM LOCATION <i>(City and State)</i>	(3) ROLE

**Structures Design**

<b>F. EXAMPLE PROJECTS WHICH BEST ILLUSTRATE PROPOSED TEAM'S QUALIFICATIONS FOR THIS CONTRACT</b> <i>(Present as many projects as requested by the agency or 10 projects if not specified. Complete one Section F for each project.)</i>		20. EXAMPLE PROJECT KEY NUMBER 8	
21. TITLE AND LOCATION <i>(City and State)</i> Alicia Street/Market Street Intersection Improvements Fort Myers, Florida		22. YEAR COMPLETED PROFESSIONAL SERVICES: Jan 2018 – Sept 2018 CONSTRUCTION <i>(If applicable)</i> : Jan 2018 – Sept 2018	
23. PROJECT OWNER'S INFORMATION			
a. PROJECT OWNER City of Fort Myers 2200 Second Street Fort Myers, FL 33916	b. POINT OF CONTACT NAME Nicole Monahan, P.E., ENV SP City Engineer	c. POINT OF CONTACT TELEPHONE NUMBER 239.321-7459 (o) <a href="mailto:nmonahan@cityftmyers.com">nmonahan@cityftmyers.com</a> (e)	
24. BRIEF DESCRIPTION OF PROJECT AND RELEVANCE TO THIS CONTRACT <i>(Include scope, size, and cost)</i>			

AIM provided surveying services for the construction management of the Alicia Street/Market Street Improvements that consisted of infrastructure rehabilitation of the water, sewer, drainage, paving and sidewalks in the Anderson Park area of Fort Myers, Florida. The improvement work included approximately 3,000 LF of 8" sanitary sewer main and associated manholes and services; 4,100 LF of 6", 8", and 12" water mains and associated fire hydrants, valves, fittings, and services; 2,400 LF of various sized drainage piping, inlets, junction boxes and enhanced swale drainage; 3,600 LF of road paving with partial curbing, and 2,400 LF of sidewalk placed along the roadways with ADA ramps at intersections. This rehabilitation project updated old and failing water and sewer system infrastructure, improves drainage function, provides additional water quality treatment, and improves pedestrian and vehicular access.

Surveying services included survey layout for all aspects of the project. Survey layout calculations required field adjustments and modification to ensure the intent of the design was met. AIM's survey team also performed utility verification work and all as-built survey collection; resulting in final electronic as-built data that met or exceeded the City's as-built standards.



**Engineering Fee: \$204,499**  
**Construction Cost: \$2,130,842**

25. FIRMS FROM SECTION C INVOLVED WITH THIS PROJECT		
(1) FIRM NAME	(2) FIRM LOCATION <i>(City and State)</i>	(3) ROLE
a. AIM Construction Contracting, LLC	Fort Myers, Florida	Project Management
b. AIM Engineering & Surveying, Inc.	Fort Myers, Florida	Civil Engineering, Survey, SUE Construction Engineering Inspection
c. (1) FIRM NAME	(2) FIRM LOCATION <i>(City and State)</i>	(3) ROLE
d. (1) FIRM NAME	(2) FIRM LOCATION <i>(City and State)</i>	(3) ROLE

**Structures Design**

<b>F. EXAMPLE PROJECTS WHICH BEST ILLUSTRATE PROPOSED TEAM'S QUALIFICATIONS FOR THIS CONTRACT</b> <i>(Present as many projects as requested by the agency or 10 projects if not specified. Complete one Section F for each project.)</i>		<b>20. EXAMPLE PROJECT KEY NUMBER</b> 9	
<b>21. TITLE AND LOCATION (City and State)</b> Tsala-Apopka Golf Course Structure Modification, Inverness, Florida		<b>22. YEAR COMPLETED</b> PROFESSIONAL SERVICES: Aug 2018 – July 2024 CONSTRUCTION (If applicable): Anticipated July 2024	
<b>23. PROJECT OWNER'S INFORMATION</b>			
<b>a. PROJECT OWNER</b> Southwest Florida Water Management District (SWFWMD) 2379 Broad Street Brooksville, FL 34604	<b>b. POINT OF CONTACT NAME</b> Sammy Huey, PE SWFWMD Project Manager	<b>c. POINT OF CONTACT TELEPHONE NUMBER</b> 352-269-6243 sammy.huey@swfwmd.state.fl.us	

**24. BRIEF DESCRIPTION OF PROJECT AND RELEVANCE TO THIS CONTRACT (Include scope, size, and cost)**

This project involved the design and permitting for the modification of an existing operable water control structure located at the north side of E Sandpiper Drive, approximately one mile east of South Old Floral City Road. Modifying the Golf Course Structure will improve flow into the Inverness Pool and assist with flood protection within the Tsala Apopka Chain-of-Lakes. SWFWMD previously evaluated various scenarios to guide the scope of work, similar to the preliminary design report conducted for this project in 2018. The AIM Team was able to verify the findings and recommendations in the report so that the District was confident with the design approach. Modeling efforts indicated that doubling the existing flow cross section and implementing two 8' gate openings was favorable in achieving the desired discharge rates.

The AIM Team worked directly with SWFWMD in the modification of their SCADA system to ensure integration comparability of the new automated components. This project did not have permanent maintenance access; therefore, providing surveying services to obtain rights-of-way/ownership/easements was essential. Emphasis is also noted that this structure is very close in proximity to an aging bridge. The proposed design necessitated the incorporation of unique retaining wall design and slope stabilization systems. Selecting a design team that has proven experience replacing a weir in close proximity to existing roadway/bridge infrastructure is critical.

AIM services included stakeholder coordination and meetings, survey, including topographic and right-of-way mapping, preliminary design assessment of existing structure for retrofit capability, 30%, 60%, and final design plans for weir modification and redesign, structural design for retrofit, FDEP permitting exemption, and bidding services. The design incorporated mechanized gate actuation, sensing for gate status and water levels upstream and downstream, remote monitoring, remote operation, a catwalk for maintenance access, handrails for safety, chain link fencing with gates for security, slope stabilization systems and improved maintenance access route and parking. Additional elements provided by subconsultants included electrical design for weir components and remote access; underwater inspection of the weir; and geotechnical investigation for soil borings and bank stabilization analysis. AIM completed the design, permitting, and post-design phases in June 2019. AIM is providing limited construction phase services with construction anticipated to be complete in July 2024.

25. FIRMS FROM SECTION C INVOLVED WITH THIS PROJECT		
(1) FIRM NAME	(2) FIRM LOCATION (City and State)	(3) ROLE
a. AIM Engineering & Surveying, Inc.	Fort Myers, Florida	Project Management, Civil Engineering, Environmental/Permitting, Construction Management, Surveying

**Structures Design**

**G. KEY PERSONNEL PARTICIPATION IN EXAMPLE PROJECTS**

26. NAMES OF KEY PERSONNEL (From Section E, Block 12)	27. ROLE IN THIS CONTRACT (From Section E, Block 13)	28. EXAMPLE PROJECTS LISTED IN SECTION F (Fill in "Example Projects Key" section below before completing table. Place "X" under project key number for participation in same or similar role.)									
		1	2	3	4	5	6	7	8	9	10
Daniel Schroeder, PE	Task Manager / Project Engineer	X	X	X	X	X	X	X	X	X	
John Wagenhoffer, EI	Engineer Intern	X	X	X		X	X	X		X	
Alex Ramos, PE	Project Engineer	X	X	X	X	X	X	X	X	X	
Riley Parks, PE, RSP1	Project Engineer / Structures		X	X		X	X	X			
Ron Kerfoot, PE, PSM	Quality Control	X	X	X	X	X	X	X	X	X	
Joe Broughton, PE	Electrical Engineer					X					
Collin Campbell, PE	Structural Engineer										
Remy Agenor	Structural Engineer										

**29. EXAMPLE PROJECTS KEY**

NO.	TITLE OF EXAMPLE PROJECT (From Section F)	NO.	TITLE OF EXAMPLE PROJECT (From Section F)
1	Engineering Services for WCS No. 115 Replacement, North Port, Florida	6	Fort Thompson Water Quality Improvements Project, Labelle, FL
2	Weir S-H-2 Replacement, Lehigh Acres, Florida	7	White Boulevard (Collier Boulevard to 23rd St SW) Engineering Design Services, Naples, Florida
3	Four Corners MSBU Drainage Improvements, Hendry County, Florida	8	Alicia Street/Market Street Intersection Improvements Fort Myers, Florida
4	Caloosahatchee River and Estuary Storage and Treatment (CREST), Lehigh Acres, Florida	9	Tsala-Apopka Golf Course Structure Modification, Inverness, Florida
5	S-VL-1 Water Control Structure Replacement, Lehigh Acres, Florida	10	



**Drainage & Environmental**

<b>F. EXAMPLE PROJECTS WHICH BEST ILLUSTRATE PROPOSED TEAM'S QUALIFICATIONS FOR THIS CONTRACT</b> <i>(Present as many projects as requested by the agency or 10 projects if not specified. Complete one Section F for each project.)</i>		<b>20. EXAMPLE PROJECT KEY NUMBER</b> 1	
<b>21. TITLE AND LOCATION (City and State)</b> West Marsh Preserve Design, Permitting, & Construction Phase Services, Lehigh Acres, Florida		<b>22. YEAR COMPLETED</b> PROFESSIONAL SERVICES: Jul 2013 – Apr 2021 CONSTRUCTION (If applicable): Aug 2013 – Mar 2021	
<b>23. PROJECT OWNER'S INFORMATION</b>			
<b>a. PROJECT OWNER</b> Lehigh Acres Municipal Services Improvement District (LA-MSID) 601 East County Lane Lehigh Acres, Florida 33936	<b>b. POINT OF CONTACT NAME</b> Mike Cook Assistant District Manager	<b>c. POINT OF CONTACT TELEPHONE NUMBER</b> Phone: 239.368.0044 ext. 16 Fax: 239.368.5412 MCook@la-msid.com	

**24. BRIEF DESCRIPTION OF PROJECT AND RELEVANCE TO THIS CONTRACT (Include scope, size, and cost)**

AIM provided design, permitting, surveying, and construction phase services for this multi-phase project involving the creation of treatment wetlands to provide water quality treatment and additional surface water storage capacity in the LA-MSID Able Canal (Orange River) basin for large storm events. The 206-acre multi-purpose use parcel serves as a reservoir and treatment wetland known as the West Marsh Preserve. The Preserve is adjacent to and is now a part of the existing Harns Marsh Water Management Area (WMA), a 578-acre facility that provides flood control and water quality improvement for drainage to the Orange River, which runs through the West Marsh parcel. The project also creates lakes, expands wildlife habitats, and provides improvements for passive recreational opportunities, including guided interpretive tours, bird watching, bicycling, hiking, and (non-motorized) boating.

AIM was responsible for providing the necessary design and permitting services, including topographic surveying and the creation of a Digital Terrain Model (DTM), environmental assessment, hydraulic modeling of the system in conjunction with the existing Harns Marsh facility to optimize operation and performance, as well as determine control structure details. The hydraulic modeling focused on peak stage reduction in storm events and increasing dry season water levels. Permitting and coordination activities were required through the SFWMD, USFWS, and USACE.

This project was awarded the American Council of Engineering Companies of Florida's (ACEC-FL) 2023 Engineering Excellence Honor Award.

**Contract Amount: \$331 K (Design & Permitting)**  
**FINAL Contract Amount: \$710K w/Construction Phase Services added (inc. Final & Post Design Services)**  
**Construction Amount: \$16.7M (completed 3/2021)**  
**AIM Services NTP – Completion: (7/16/2013 – 4/30/2021) / Roughly 2,846 Days**  
**Change Orders (AIM-initiated): 0**  
**Change Orders (Client-initiated): 9**

25. FIRMS FROM SECTION C INVOLVED WITH THIS PROJECT		
(1) FIRM NAME	(2) FIRM LOCATION (City and State)	(3) ROLE
a. AIM Engineering & Surveying, Inc.	Fort Myers, Florida	Project Management; Preliminary Engineering; Final Design; Contract Documents; Bidding Assistance; Construction Phase EOR Services; Permitting
b. AIM Engineering & Surveying, Inc.	Tampa, Florida	Structural; Environmental/Permitting
c. (1) Boylan Environmental Consultants, Inc.	Fort Myers, Florida	Environmental/Permitting
d. (1) A.D.A. Engineering, Inc.	Tampa, Florida	Engineering, Modeling
e. (1)		

**Drainage & Environmental**

<p align="center"><b>F. EXAMPLE PROJECTS WHICH BEST ILLUSTRATE PROPOSED TEAM'S QUALIFICATIONS FOR THIS CONTRACT</b> <i>(Present as many projects as requested by the agency or 10 projects if not specified. Complete one Section F for each project.)</i></p>	<p>20. EXAMPLE PROJECT KEY NUMBER <b>2</b></p>
--	--

<p>21. TITLE AND LOCATION <i>(City and State)</i>  Americas Gateway Logistics Center 23073 US Highway 27, Moore Haven, Florida</p>	22. YEAR COMPLETED	
	PROFESSIONAL SERVICES  2022	CONSTRUCTION <i>(If applicable)</i>  On-going

23. PROJECT OWNER'S INFORMATION		
<p>a. PROJECT OWNER Glades County 500 Ave J SW Moore Haven, Florida 33471</p>	<p>b. POINT OF CONTACT NAME Archie Branch, PE, Public Works Director <i>abranh@myglades.com</i></p>	<p>c. POINT OF CONTACT TELEPHONE NUMBER Phone: 863.946.0771 Fax: 863.946.2860</p>

24. BRIEF DESCRIPTION OF PROJECT AND RELEVANCE TO THIS CONTRACT *(Include scope, size, and cost)*  
 America's Gateway Logistics Center is a 772-acre hub for manufacturers and distributors that want to capture growing domestic and global markets for their goods and services. It is a multi-modal rail-served, mixed-use industrial park with existing fast access to highways, rail, multiple seaports and air cargo, and factors in the requirements of new federal Hours of Service rules, which have a significant effect on where facilities such as the America's Gateway Logistics Center are located.

AIM was contracted by Glades County for the engineering design and construction services phases related to roadway, stormwater management system, potable water, sanitary sewer, and pump station improvements. These improvements serve as the critical backbone of this significant economic development effort in Glades County. AIM's scope included turn lanes on a State roadway and the major entrance to this planned regional distribution center, as well as coordination with a concurrent major truck stop site design. Included in the scope was permitting through the FDOT, SFWMD, FDEO, and FDOH. Extensive coordination related to funding from two grants was also a key part of AIM's work.

25. FIRMS FROM SECTION C INVOLVED WITH THIS PROJECT			
a.	(1) FIRM NAME <b>AIM Engineering &amp; Surveying, Inc.</b>	(2) FIRM LOCATION <i>(City and State)</i> <b>Fort Myers, Florida</b>	(3) ROLE <b>Civil Engineering, Survey</b>
b.	(1) FIRM NAME	(2) FIRM LOCATION <i>(City and State)</i>	(3) ROLE
c.	(1) FIRM NAME	(2) FIRM LOCATION <i>(City and State)</i>	(3) ROLE
d.	(1) FIRM NAME	(2) FIRM LOCATION <i>(City and State)</i>	(3) ROLE

**Drainage & Environmental**

<b>F. EXAMPLE PROJECTS WHICH BEST ILLUSTRATE PROPOSED TEAM'S QUALIFICATIONS FOR THIS CONTRACT</b> <i>(Present as many projects as requested by the agency or 10 projects if not specified. Complete one Section F for each project.)</i>		<b>20. EXAMPLE PROJECT KEY NUMBER</b> 3
<b>21. TITLE AND LOCATION (City and State)</b> County Line Ditch/Four Corners MSBU Drainage Improvements, Hendry County, Florida		<b>22. YEAR COMPLETED</b> PROFESSIONAL SERVICES: Nov 2012 – Sept 2014 5.26.21 - CONSTRUCTION (If applicable): Ongoing (Grant recently awarded as of 5.26.21)
<b>23. PROJECT OWNER'S INFORMATION</b>		
<b>a. PROJECT OWNER</b> Hendry County 99 East Cowboy Way LaBelle, Florida 33935	<b>b. POINT OF CONTACT NAME</b> Shane Parker, PE Hendry County Public Works Director	<b>c. POINT OF CONTACT TELEPHONE NUMBER</b> 863-675-5222 863-674-2941 (fax) sparker@hendryfla.net

**24. BRIEF DESCRIPTION OF PROJECT AND RELEVANCE TO THIS CONTRACT (Include scope, size, and cost)**  
 The objective of this project, as part of the Caloosahatchee River Watershed Protection Plan, is to reduce localized flooding experienced during and after storm events and to improve the water quality of stormwater runoff being discharged from the County Line Ditch (CLD). CLD is a conveyance ditch that is located adjacent to or straddles the Hendry/Lee County line from the Four County Corners (Lee, Hendry, Charlotte, Glades) south to the Caloosahatchee River (C-43 Canal). The total length of the CLD is approximately 3.7 miles; however, this first phase of the improvements included the 3+/- miles north of CR 78 to south of the Glades County Line. **AIM Engineering & Surveying, Inc. (AIM)** implemented improvements to the CLD to reduce peak flood stages, provide additional water quality treatment, and improve the hydrology of wetlands along the CLD corridor. The improved ditch section design includes the existing ditch enhanced with a wide, vegetated flow way to convey higher flows and provide additional storage and water quality treatment. Weir structures were added into the CLD to control flow rates, increase storage for water quality treatment along the vegetated flow way, and to increase the hydroperiod of local wetlands draining to the CLD.

Professional services included design, engineering, and permitting services, as well as hydraulic modeling, geotechnical exploration, surveying, and environmental assessments. Surveying services required establishing control along the channel and locating boundaries between all four counties, and wetland delineation.

Additional scope work was requested of AIM in the form of two additional Supplemental Task Agreements (STA). STA 1, involving federal and state listed species, requested the provision GPS survey data of gopher tortoise burrows and field data referencing information regarding the Audubon's crested caracara. AIM's staff conducted the requested surveys and developed caracara construction monitoring plans and gopher tortoise relocation plans. STA 2 required collection of additional survey data and a revision and recalibration of an existing SFWMD hydraulic model, that failed to predict flood stages evident within the watershed during large storm events. AIM collected topographic cross sections and opening size and invert elevation information to add the existing model and reran the existing conditions scenario, at the request of Hendry County. The County is currently finalizing grant-funding details to allow for the bidding and construction of the project. AIM will provide Engineer or Record services during the construction phase to assist the County with recontamination of contractor award, responses to contractor submittals, site visits for assurance of general conformity to the design plans, approval of applications for contractor payment, record drawing preparation, and various permit certifications at project completion.

**INITIAL COSTS:** \$394,540  
**FINAL COSTS:** \$396,348  
**CHANGE ORDERS:** 2  
**COMPLETION TIME:** 673 Days (11/2/12 – 9/5/14)  
 Grant obtained by Steve Neff assisting in the project currently moving forward.

25. FIRMS FROM SECTION C INVOLVED WITH THIS PROJECT		
(1) FIRM NAME	(2) FIRM LOCATION (City and State)	(3) ROLE
a. AIM Engineering & Surveying, Inc.	Lehigh Acres, Florida	Project Management, Surveying/Mapping, Civil Engineering, Water Resources, Environmental/Permitting
b. AIM Engineering & Surveying, Inc.	Tampa, Florida	Environmental/Permitting
c.		

**Drainage & Environmental**

<b>F. EXAMPLE PROJECTS WHICH BEST ILLUSTRATE PROPOSED TEAM'S QUALIFICATIONS FOR THIS CONTRACT</b> <i>(Present as many projects as requested by the agency, or 10 projects, if not specified. Complete one Section F for each project.)</i>		<b>20. EXAMPLE PROJECT KEY NUMBER</b> 4
<b>21. TITLE AND LOCATION (City and State)</b> Caloosahatchee River and Estuary Storage and Treatment (CREST), Lehigh Acres, Florida		<b>22. YEAR COMPLETED</b> PROFESSIONAL SERVICES: 2023 CONSTRUCTION (If applicable): 2024
<b>23. PROJECT OWNER'S INFORMATION</b>		
a. PROJECT OWNER Lehigh Acres Municipal Services Improvement District	b. POINT OF CONTACT NAME Mike Cook	c. POINT OF CONTACT TELEPHONE NUMBER 239.368.0044 ext. 16

**24. BRIEF DESCRIPTION OF PROJECT AND RELEVANCE TO THIS CONTRACT (Include scope, size, and cost)**

Lehigh-Acres Municipal Services Improvement District (LA-MSID) purchased approximately 104.5 acres of property in Hendry County, Florida for the CREST Preserve Stormwater Treatment Area. The proposed improvements at this site involved an interconnecting channel between Dog Canal and Hendry Canal to balance flows in the system along with a retention reservoir for treating suspended solids through increased resident time and storage to attenuate storm event high flows. Additionally, wetland plantings will provide water quality treatment nutrient uptake using a circuitous wetland flow-way path. The conceptual project was approved for grant funds.

Phase 1 of the CREST project was completed, which included maintenance dredging of the Dog to Hendry canal and replacement & relocation of weir S-H-2. Design Contract: \$79K.

AIM assisted LAMSID in receiving \$2 million in grant funding from FDEP, which required the project to be phased. AIM aggressively worked to complete the design for permitting for Phases 2 & 3. Phase 2 provides the majority of the water quality benefits through provision of the circuitous wetland filter marsh. Phase 2 construction was completed in February, 2024. Design Contract: \$175K.

Phase 3 primarily provides stormwater storage and attenuation of peak flow to mitigate flooding during extreme storm events. AIM's grant-funding assistance with LAMSID late secured an additional \$4.06 million for the construction of the full build-out of CREST Phase 3. AIM worked to complete the additional design and permitting tasks required to revise the plans and permitting approach to include the full project build-out. AIM's Environmental Scientist coordinated with USFWS to clarify construction restrictions related to the Caracara nesting site. USFWS agreed that a reduced 300-foot Caracara buffer size was acceptable since the completed project is anticipated to benefit the species. Phase 3 will be advertised for construction bids in March, 2024. Design Contract: \$169K



Caloosahatchee River Estuary Storage & Treatment - CREST Div II  
 Image # 42  
 Date 02.13.24  
 727.520.8181  
 www.aimphoto.com

25. FIRMS FROM SECTION C INVOLVED WITH THIS PROJECT		
(1) FIRM NAME	(2) FIRM LOCATION (City and State)	(3) ROLE
a. AIM Engineering & Surveying, Inc.	Fort Myers, Florida	Project Management; Preliminary Design; Surveying; Design; Permitting; Public Outreach
b. AIM Engineering & Surveying, Inc.	Tampa, Florida	Environmental Assessment; Structural Engineering Services

**Drainage & Environmental**

<b>F. EXAMPLE PROJECTS WHICH BEST ILLUSTRATE PROPOSED TEAM'S QUALIFICATIONS FOR THIS CONTRACT</b> <i>(Present as many projects as requested by the agency or 10 projects if not specified. Complete one Section F for each project.)</i>		20. EXAMPLE PROJECT KEY NUMBER 5	
21. TITLE AND LOCATION <i>(City and State)</i> Alicia Street/Market Street Intersection Improvements Fort Myers, Florida		22. YEAR COMPLETED PROFESSIONAL SERVICES: Jan 2018 – Sept 2018 CONSTRUCTION <i>(If applicable)</i> : Jan 2018 – Sept 2018	
23. PROJECT OWNER'S INFORMATION			
a. PROJECT OWNER City of Fort Myers 2200 Second Street Fort Myers, FL 33916	b. POINT OF CONTACT NAME Nicole Monahan, P.E., ENV SP City Engineer	c. POINT OF CONTACT TELEPHONE NUMBER 239.321-7459 (o) <a href="mailto:nmonahan@cityftmyers.com">nmonahan@cityftmyers.com</a> (e)	
24. BRIEF DESCRIPTION OF PROJECT AND RELEVANCE TO THIS CONTRACT <i>(Include scope, size, and cost)</i>			

AIM provided surveying services for the construction management of the Alicia Street/Market Street Improvements that consisted of infrastructure rehabilitation of the water, sewer, drainage, paving and sidewalks in the Anderson Park area of Fort Myers, Florida. The improvement work included approximately 3,000 LF of 8" sanitary sewer main and associated manholes and services; 4,100 LF of 6", 8", and 12" water mains and associated fire hydrants, valves, fittings, and services; 2,400 LF of various sized drainage piping, inlets, junction boxes and enhanced swale drainage; 3,600 LF of road paving with partial curbing, and 2,400 LF of sidewalk placed along the roadways with ADA ramps at intersections. This rehabilitation project updated old and failing water and sewer system infrastructure, improves drainage function, provides additional water quality treatment, and improves pedestrian and vehicular access.

Surveying services included survey layout for all aspects of the project. Survey layout calculations required field adjustments and modification to ensure the intent of the design was met. AIM's survey team also performed utility verification work and all as-built survey collection; resulting in final electronic as-built data that met or exceeded the City's as-built standards.



**Engineering Fee: \$204,499**  
**Construction Cost: \$2,130,842**

25. FIRMS FROM SECTION C INVOLVED WITH THIS PROJECT			
	(1) FIRM NAME	(2) FIRM LOCATION <i>(City and State)</i>	(3) ROLE
a.	AIM Construction Contracting, LLC	Fort Myers, Florida	Project Management
b.	AIM Engineering & Surveying, Inc.	Fort Myers, Florida	Civil Engineering, Survey, SUE Construction Engineering Inspection
c.	(1) FIRM NAME	(2) FIRM LOCATION <i>(City and State)</i>	(3) ROLE
d.	(1) FIRM NAME	(2) FIRM LOCATION <i>(City and State)</i>	(3) ROLE

**Drainage & Environmental**

<b>F. EXAMPLE PROJECTS WHICH BEST ILLUSTRATE PROPOSED TEAM'S QUALIFICATIONS FOR THIS CONTRACT</b> <i>(Present as many projects as requested by the agency, or 10 projects, if not specified. Complete one Section F for each project.)</i>		<b>20. EXAMPLE PROJECT KEY NUMBER</b> 6
<b>21. TITLE AND LOCATION (City and State)</b> <b>Fort Thompson Water Quality Improvements Project, Labelle, FL</b>		<b>22. YEAR COMPLETED</b> PROFESSIONAL SERVICES: Jan. 2019 CONSTRUCTION (If applicable): March 2023
<b>23. PROJECT OWNER'S INFORMATION</b>		
a. PROJECT OWNER City of Labelle	b. POINT OF CONTACT NAME Gary Hull, Superintendent of Public Works	c. POINT OF CONTACT TELEPHONE NUMBER 863.675.2872 ext. 237

**24. BRIEF DESCRIPTION OF PROJECT AND RELEVANCE TO THIS CONTRACT (Include scope, size, and cost)**

AIM provided surveying, design, permitting, post-design, and construction-phase services for water quality improvement and stormwater retrofit project. The Fort Thompson neighborhood, located in the northeast quadrant of the City of LaBelle, is an older residential community without a planned stormwater management system. The project limits were between the east-west roads of Fort Thompson, Washington, and Oklahoma Avenues, and the north-south roads of N. Cypress, Elm, Hickory, and Oak Streets, north of SR 80.

The neighborhood has historically experienced poor drainage and flooding during storm events and is immediately adjacent to an oxbow of the Caloosahatchee River. Stormwater moved through a fragmented and insufficient network of roadside ditches with the discharge ultimately routed directly into the oxbow without benefit of retention or water quality treatment. Within the project area, there were segments of vacant residential road right-of-ways where roads were not constructed.

This project took advantage of available 50-foot vacant road right-of-ways to provide improved drainage and water quality treatment through the installation of a stormwater detention system and water quality treatment BMPs prior to water entering the Caloosahatchee River from a residential neighborhood. Water quality Best Management Practices (BMPs) were implemented, including dry and wet detention systems and improved vegetated swales.

The wet and dry detention systems were planted with drought and flood-tolerant plants to reduce the required ongoing maintenance burden for the City. A weir was included to bypass excess water above the ponding depth during larger storm events. Water quality benefits are realized through the loss of pollutant mass via infiltration by increasing the residence time and through pollutant uptake from the vegetation within the BMPs.

25. FIRMS FROM SECTION C INVOLVED WITH THIS PROJECT		
(1) FIRM NAME	(2) FIRM LOCATION (City and State)	(3) ROLE
a. AIM Engineering & Surveying, Inc.	Fort Myers, Florida	Project Management; Surveying; Preliminary Engineering; Final Design; Permitting; Post Design Services
b. AIM Engineering & Surveying, Inc.	Tampa, Florida	Environmental
c. (1) FIRM NAME	(2) FIRM LOCATION (City and State)	(3) ROLE
d. (1)		

**Drainage & Environmental**

<b>F. EXAMPLE PROJECTS WHICH BEST ILLUSTRATE PROPOSED TEAM'S QUALIFICATIONS FOR THIS CONTRACT</b> <i>(Present as many projects as requested by the agency or 10 projects if not specified. Complete one Section F for each project.)</i>		<b>20. EXAMPLE PROJECT KEY NUMBER</b> 7	
<b>21. TITLE AND LOCATION (City and State)</b> Tsala-Apopka Golf Course Structure Modification, Inverness, Florida		<b>22. YEAR COMPLETED</b> PROFESSIONAL SERVICES: Aug 2018 – July 2024 CONSTRUCTION (If applicable): Anticipated July 2024	
<b>23. PROJECT OWNER'S INFORMATION</b>			
<b>a. PROJECT OWNER</b> Southwest Florida Water Management District (SWFWMD) 2379 Broad Street Brooksville, FL 34604	<b>b. POINT OF CONTACT NAME</b> Sammy Huey, PE SWFWMD Project Manager	<b>c. POINT OF CONTACT TELEPHONE NUMBER</b> 352-269-6243 sammy.huey@swfwmd.state.fl.us	

**24. BRIEF DESCRIPTION OF PROJECT AND RELEVANCE TO THIS CONTRACT (Include scope, size, and cost)**

This project involved the design and permitting for the modification of an existing operable water control structure located at the north side of E Sandpiper Drive, approximately one mile east of South Old Floral City Road. Modifying the Golf Course Structure will improve flow into the Inverness Pool and assist with flood protection within the Tsala Apopka Chain-of-Lakes. SWFWMD previously evaluated various scenarios to guide the scope of work, similar to the preliminary design report conducted for this project in 2018. The AIM Team was able to verify the findings and recommendations in the report so that the District was confident with the design approach. Modeling efforts indicated that doubling the existing flow cross section and implementing two 8' gate openings was favorable in achieving the desired discharge rates.

The AIM Team worked directly with SWFWMD in the modification of their SCADA system to ensure integration comparability of the new automated components. This project did not have permanent maintenance access; therefore, providing surveying services to obtain rights-of-way/ownership/easements was essential. Emphasis is also noted that this structure is very close in proximity to an aging bridge. The proposed design necessitated the incorporation of unique retaining wall design and slope stabilization systems. Selecting a design team that has proven experience replacing a weir in close proximity to existing roadway/bridge infrastructure is critical.

AIM services included stakeholder coordination and meetings, survey, including topographic and right-of-way mapping, preliminary design assessment of existing structure for retrofit capability, 30%, 60%, and final design plans for weir modification and redesign, structural design for retrofit, FDEP permitting exemption, and bidding services. The design incorporated mechanized gate actuation, sensing for gate status and water levels upstream and downstream, remote monitoring, remote operation, a catwalk for maintenance access, handrails for safety, chain link fencing with gates for security, slope stabilization systems and improved maintenance access route and parking. Additional elements provided by subconsultants included electrical design for weir components and remote access; underwater inspection of the weir; and geotechnical investigation for soil borings and bank stabilization analysis. AIM completed the design, permitting, and post-design phases in June 2019. AIM is providing limited construction phase services with construction anticipated to be complete in July 2024.

25. FIRMS FROM SECTION C INVOLVED WITH THIS PROJECT		
(1) FIRM NAME	(2) FIRM LOCATION (City and State)	(3) ROLE
a. AIM Engineering & Surveying, Inc.	Fort Myers, Florida	Project Management, Civil Engineering, Environmental/Permitting, Construction Management, Surveying

**Drainage & Environmental**

<b>F. EXAMPLE PROJECTS WHICH BEST ILLUSTRATE PROPOSED TEAM'S QUALIFICATIONS FOR THIS CONTRACT</b> <i>(Present as many projects as requested by the agency, or 10 projects, if not specified. Complete one Section F for each project.)</i>		20. EXAMPLE PROJECT KEY NUMBER 8
21. TITLE AND LOCATION <i>(City and State)</i> Forrey Drive & Lewis Boulevard Resurfacing & Drainage Improvements, LaBelle, Florida		22. YEAR COMPLETED PROFESSIONAL SERVICES Forrey Design 02/18 Lewis Design 12/19 CONSTRUCTION <i>(If applicable)</i> Forrey complete 12/18 Lewis complete 01/21
23. PROJECT OWNER'S INFORMATION		
a. PROJECT OWNER Hendry County 99 East Cowboy Way LaBelle, Florida 33975	b. POINT OF CONTACT NAME R. Shane Parker, PE, Public Works Director sparker@hendryfla.net	c. POINT OF CONTACT TELEPHONE NUMBER Phone: 863.675.5222 Fax: 863.674.2941
24. BRIEF DESCRIPTION OF PROJECT AND RELEVANCE TO THIS CONTRACT <i>(Include scope, size, and cost)</i>		

**AIM Engineering & Surveying, Inc. (AIM)** provided design, permitting, survey, SUE, geotechnical, and post-design services for Forrey Drive from Cowboy Way to SR80 (1.1 miles) and for Lewis Boulevard from Georgia Avenue to US27 (1.0 mile). Detailed services for both projects involved pavement and drainage design with the provision of 60, 90, and 100% plans for both FDOT and County review; permitting with SFWMD and USACE; geotechnical exploration of pavement core borings; survey, including control survey, cross sections, topographic survey, right-of-way survey, and SUE soft digs; project administration; and QA/QC.

Lewis Boulevard provided a challenge in the determination of right-of-way ownership and was successfully addressed by survey staff, as was locating a gas line for this same roadway. AIM identified sections of roadway where base failure made full-depth asphalt repair a key to a successful project. Additionally, problems with pavement surface drainage due to pavement crown issues, and water trapped between edge of pavement and driveways, were addressed positively by AIM during design.

Design Start (Forrey & Lewis): August 2017  
 Forrey Drive Design Completed: February 2018  
 Forrey Drive Construction Completed: December 2018  
 Lewis Boulevard Design Completed: December 2019  
 Lewis Boulevard Construction Completed: January 2021

**Initial Design Contract Amount: \$214,397**  
**FINAL Design Contract Amount: \$214,397**  
**Change Order: 1 – Add Legal Descriptions & Sketches for R/W Easement (\$4,250)**  
**TOTAL AIM FEE: \$218,647**



25. FIRMS FROM SECTION C INVOLVED WITH THIS PROJECT		
(1) FIRM NAME	(2) FIRM LOCATION <i>(City and State)</i>	(3) ROLE
a. AIM Engineering & Surveying, Inc.	Fort Myers, Florida	Civil Engineering, Survey/Mapping, Subsurface Utility Engineering, Permitting, Project Management
b. (1) FIRM NAME	(2) FIRM LOCATION <i>(City and State)</i>	(3) ROLE
c. (1) FIRM NAME	(2) FIRM LOCATION <i>(City and State)</i>	(3) ROLE
d. (1) FIRM NAME	(2) FIRM LOCATION <i>(City and State)</i>	(3) ROLE



**Drainage & Environmental**

**G. KEY PERSONNEL PARTICIPATION IN EXAMPLE PROJECTS**

26. NAMES OF KEY PERSONNEL (From Section E, Block 12)	27. ROLE IN THIS CONTRACT (From Section E, Block 13)	28. EXAMPLE PROJECTS LISTED IN SECTION F (Fill in "Example Projects Key" section below before completing table. Place "X" under project key number for participation in same or similar role.)									
		1	2	3	4	5	6	7	8	9	10
Daniel Schroeder, PE	Task Manager / Project Engineer	X	X	X	X	X	X	X	X		
John Wagenhoffer, EI	Engineer Intern	X	X	X		X	X	X			
Alex Ramos, PE	Project Engineer	X	X	X	X	X	X	X	X		
Justin Christensen, PE	Drainage Engineer					X			X		
Ron Kerfoot, PE, PSM	Quality Control	X	X	X	X	X	X	X	X		
Sean Caragan, PE	Drainage Engineer										
Chris Salicco	Chief Environmental Scientist							X			
Patrick Griffin	Chief Environmental Scientist	X	X	X	X	X	X	X	X		
Kevin Scott, PE	Geotechnical										
Tom Musgrave	Geotechnical										

**29. EXAMPLE PROJECTS KEY**

NO.	TITLE OF EXAMPLE PROJECT (From Section F)	NO.	TITLE OF EXAMPLE PROJECT (From Section F)
1	West Marsh Preserve Design, Permitting, & Construction Phase Services, Lehigh Acres, Florida	6	Fort Thompson Water Quality Improvements Project, Labelle, FL
2	Americas Gateway Logistics Center, Moore Haven	7	Tsala-Apopka Golf Course Structure Modification, Inverness, Florida
3	Four Corners MSBU Drainage Improvements, Hendry County, Florida	8	Forrey Drive & Lewis Blvd. Resurfacing and Drainage Improvements, LaBelle, Florida
4	Caloosahatchee River and Estuary Storage and Treatment (CREST), Lehigh Acres, Florida	9	
5	Alicia Street/Market Street Intersection Improvements Fort Myers, Florida	10	



AIM Engineering & Surveying, Inc.

# TAB 5 – PROJECT CONTROL/APPROACH



2161 Fowler St, Suite 100  
Fort Myers, FL 33901



C: 239.707.5538  
F: 855.731.7971



Steve Neff, PE  
sneff@aimengr.com

## TAB 5 – PROJECT CONTROL/APPROACH: UNDERSTANDING

The City is seeking qualified firms to provide Professional Consultant Continuing Services that include various engineering, survey, environmental, CEI, and Construction tasks under a City-wide professional services agreement, as needed. The selected firms must have proven expertise in project management and a history of efficiency and innovation. AIM understands that the specific scope of services for this contract is dynamic, requiring the use of traditional services in response to new issues and circumstances that arise in the ongoing application of project management and development. It is also understood that, as stated in the City's RFP, tasks are anticipated to include but not be limited to miscellaneous roadway, sidewalks/pathways, utilities, and minor storm drainage improvements; land planning; survey and mapping; public involvement; planning division project(s); parks and recreation division project(s); subsurface utility engineering; and preliminary design, design, permitting, bidding, and post-design services.

### APPROACH

As AIM's Contract Manager, Steve Neff, PE, will facilitate communication and coordinate all aspects of this contract with City staff. Upon assignment of a TWO, we will anticipate a request from the City that identifies the project's preliminary scope, professional service(s) required, and schedule. Upon receipt, Mr. Neff will meet with the City to formally define the project's scope and objectives. Based on information obtained through meeting with the City, Mr. Neff will determine a project manager whose expertise best matches the needs of the project for the City's approval. Together, Mr. Neff and the project manager will perform a desktop review and preliminary staff estimate for the task. As evidenced by our team's capabilities and the resumes of our key personnel, our multi-disciplined team can meet the needs of any TWO. We understand that the scope of services for any given project may vary significantly, and we will, therefore, draft and refine a specific scope for each project and use it to establish the budget and schedule.

If needed, we will schedule a field review and invite City staff to attend. After the field review is complete, the initial scope and fee estimate will be refined to meet the conditions identified in the field. As stipulated in the RFP, AIM will respond in writing, within the City's requested timeframe, with an TWO that includes the proposed scope, staffing, cost, timeline, and any additional requested information to successfully complete the professional service(s). Upon the City's finalization and acceptance of the TWO, we will hold a formal negotiation with the City and await the City's executed purchase order/NTP. When the City approves the cost, the AIM Team commits to providing the agreed-upon scope of services for that fee.

AIM will then prepare a Project Management Plan (PMP) that outlines the parameters of the assignment and the City's preferences. It includes a staff chart and reporting structure, templates for scopes of services and

fee estimates, project criteria, schedule considerations, a reference to our Quality Control (QC) Plan, and the City's contact information. The plan is distributed to all team members, and updates are included to document the specifics for each assignment.

At the start of a task, AIM will discuss the City's progress reporting and invoicing requirements. We will supply regular email updates for progress as well as formal monthly reports that accompany our invoicing, and we can provide any additional updates on our progress upon request at any time. Should issues arise, we will always provide the City with solutions and recommendations that have been thoroughly developed and evaluated. The AIM Team will meet at designated times either in person, through conference calls, and/or by Microsoft Teams. During these meetings, we will discuss previous work, upcoming work, the budget, and schedule. We will invite City staff to attend these meetings at their convenience, and the information disseminated during these meetings will be included in our progress reporting. We keep these meetings flexible to meet our clients needs and preference. While we are close to the City's offices, we understand that budget and time allowance might best fit an online meeting.

The project manager(s) will then coordinate the day-to-day activities of the assigned project(s). As work progresses, it will be their responsibility to coordinate among the various disciplines, monitor performance versus the schedule, and ensure the technical team is following our established QC Plan. The AIM Team is always conscious of project schedules and has continuously completed projects ahead of the programmed time frame. AIM has also instituted many tools on our projects to help maintain and accelerate the project schedule.

### QUALITY ASSURANCE/QUALITY CONTROL

Quality Assurance/Quality Control (QA/QC) is the procedure utilized to produce a design that is correct, can be built economically, and is in conformance with applicable criteria and standards and the project scope of services. It is an essential function that is integrated into the entire AIM design process. The foundation of this process will be our written QC Plan that will be tailored to each project associated with this contract. AIM will prepare the QC Plan and submit to the City Project Manager for review and approval. Once approved, a record copy signed by AIM's Project Manager(s) and QA Manager, Lee Flynn, PE, and the City's Project Manager will be provided to the City and kept on file at AIM, both electronically and in hard copy. The QC Plan will also



incorporate the key components of our subconsultants' QA/QC plans and will be provided to all staff, including subconsultants, working on the project. AIM and each subconsultant will be required to review the plan and sign an affidavit committing to meet the intent and process of the plan.

This highly organized approach, coupled with our talented staff, will eliminate potential schedule delays that can result from insufficiently checked work. Also, it reduces the amount of work for the City's reviewer, as a clear and concise set of plans and supporting documentation can be quickly reviewed. We understand the City is hiring our team to provide the most cost-effective, value-added services for each assigned TWO.



We commit to the City a strict adherence to these procedures. As with any sound QA/QC program, we are continually improving and adding components to our plan to enhance the quality of service and to add value.

#### PROJECT SCHEDULING & TRACKING

Successfully meeting the project schedule involves effective project management, proactively assessing each project's progress, and anticipating problems before they occur. Depending on the City's preferred format, AIM will utilize either Microsoft Project or Primavera software to develop and track project schedules. Loading the software with project milestones, key decision points, and external factors, such as permitting reviews and other stakeholder coordination, allows our staff to track the status of each task. It also allows our team to develop useful summary reports that can be submitted with our monthly progress reports to demonstrate adherence to the agreed-upon schedule.

AIM not only excels at meeting clients' schedules, but also at providing clients with value. Two cost control management practices that AIM utilizes on every project are:

- **Effective management of the consultant budget.**
- **The use of cost-efficient planning and design to keep construction costs low.**

Additionally, AIM utilizes the Axiom Ajera Project Management software system, which has been customized for our company. The program tracks project financials in real-time and includes scheduling and document management to allow our staff access to the most accurate project monitoring system available. This integrated system has varying levels of access to allow staff working on a project to view, track, and adjust work performance based on these factors. Providing staff access to the current budget not only holds staff directly accountable for their services but helps increase our team's overall efficiency.

Our team is very cost-conscious as it relates to project construction costs. Over many years of service, our staff

members have developed and routinely applied effective and practical value engineering techniques to improve the overall performance and outcome of various projects.

The AIM Team will develop several construction costs estimates throughout each project. Initially, we will provide a zero percent cost review at the initiation of each project, which will use the basic costs of similar projects to determine the adequacy of the initial construction budget. We will then work with the City to review the construction budget, as well as the goals and objectives of each project, to be sure they are comparable. Once completed, we will provide cost updates with each milestone submittal, demonstrating that the design can be constructed within the existing budget. As we approach the completion of a project, a final estimate will be prepared, and bidding assistance can be provided, as necessary.

Another element of the project monitoring process that we propose is the inclusion of constructability and bidability reviews at various stages of design projects. Our experience tells us that constructability reviews are a proactive way to identify potential issues with construction and are most effective when performed both project development and in the final phases. AIM has provided constructability reviews that have reduced both construction costs and construction schedules on various types of projects. Our construction specialists will work directly with our engineers to develop design plans and specifications that reduce the potential for change orders during construction. Our focus is to develop effective solutions that meet City



standards and can be constructed at a reasonable cost. Bidability reviews are recommended on construction contract documents to ensure a smooth bidding process. The experience AIM provides in this area has contributed to significant savings in construction costs for our clients

#### COMMUNICATION FOR ANTICIPATED PROJECTS

Communication and coordination are the foundation of any successful project. As Contract Manager, Mr. Neff will begin this process the day we are awarded this contract with the Contract Work Plan and will see it through the completion of our final task. Mr. Neff will handle project coordination and communication with the City and entities outside the project with assistance from key personnel, as needed. The coordination effort will be consistent throughout the life of the contract.

For effective coordination, we suggest the following measures:

- All initial task communication will be routed through Mr. Neff to the City's Project Manager, and he will then disseminate the information to the appropriate

team members. This process will keep the City's Project Manager informed on the work progress and minimize their time supporting the project coordination effort.

- Progress meetings and progress reporting time frames will be established during the contract. At a minimum, progress reports will be provided monthly and reviewed with the City. Since individual task assignments are often small pieces of much more extensive in-house or consultant projects, progress is commonly reported in connection with a scheduled project meeting. At the City's discretion, Mr. Neff and the AIM Project Manager(s) will be available to attend these meetings and provide any information necessary to update the in-house or consultant staff adequately. Contract progress meetings will be scheduled on an as-needed basis.
- In general, our goal is to minimize the time and effort that the City's staff spends monitoring this contract. Because we have established practices and procedures and, more importantly, because we have key team members who have worked together on several similar projects with a proven track record of performance, we can ensure that demands on the City staff's time will be minimal for this contract. The AIM Team provides the City with knowledgeable staff who have excellent coordination skills and mature judgment to address the most complicated and time-critical tasks of the City.

AIM recognizes that an effective working relationship between offices requires a continual line of communication. To ensure efficiency and coordination between AIM offices, as well as with the City, AIM has the capability to transfer data through secure project websites and ftp sites electronically. Additionally, if requested by the City, AIM offers a secured web-based service as a platform for the City to review and provide comments on project documentation. Our firm has also successfully provided web-based meetings to interact with many of our clients and regulatory agencies. Unlike the traditional conference call, participants can view the items being discussed and have the ability to interact (i.e., write, edit, indicate) with the materials. This technology has not only provided cost savings by minimizing travel but has also enhanced communication with our clients, as well as increased participation from resource agencies and local governments.

#### EXPERIENCE

AIM's ability to successfully manage and complete contracts of similar scope and size has been demonstrated through many contracts and projects with task elements that we anticipate on this contract, including the examples in the following paragraphs, as well as those we have included in our reference section.

#### INNOVATIVE APPROACHES & TECHNIQUES

As stated, AIM excels at providing clients with value, and we strive to utilize the most cost-efficient planning and design to keep construction costs low. During the initial plan development, the engineering cost estimate will be

calculated. The AIM Team, in coordination with the City, will then identify opportunities to reduce the construction cost while maintaining the intent of each project. AIM will also continually monitor the construction costs as plans are developed so that budgetary constraints are identified, and the design modified as needed at the earliest possible date. At AIM, we take pride in our efforts to take this one step further and reduce our clients' costs and accelerate the schedule while still accomplishing our clients' goals. Previous approaches and techniques that have resulted in a cost or time savings, or both, to our clients are outlined in the following examples.

AIM's award-winning West Marsh Preserve project was slated to cost LA-MSID roughly \$17M. LA-MSID wanted construction to begin as soon as possible to allow for year-round water quality improvement and flood mitigation. However, due to the high cost, the project was planned to be constructed in the future. AIM was able to successfully coordinate a multi-agency funding agreement. FDOT agreed to complete excavation activities as they could utilize the discounted fill material for the construction of SR 82 improvements. Lee County Conservation 20/20 was aggregable to participate with the incorporation of water quality and passive public recreational and educational opportunities. LA-MSID's cost was reduced from \$17M to \$330K, allowing the project to proceed quicker than planned at a reduced cost.



AIM worked with SWFWMD on the Tsala Apopka Golf Course Structure. The existing water control structure was reaching the end of its lifespan, and the District desired an increase in flow capacity. The initial design determinations for the project included full demolition and reconstruction of the weir, which included significant design and construction costs. AIM was able to negotiate a two-phased design approach, including a preliminary design assessment, to gain greater insight on innovative alternative design and construction approaches. From the pre-design assessment, AIM was able to advise modification of the existing weir structure. Since full demolition and reconstruction were not required, the design was accomplished at a reduced fee, the anticipated construction cost was reduced from \$1M to \$407K, and the construction duration was reduced from 15 months to 9 months.

During the construction phase of the Jordan Marsh Water Quality Treatment Park, additional design elements were requested. The City of Sanibel desired the capability of recording and remotely viewing water levels within the channelized filter marsh to provide real-time feedback on system functionality. AIM was able to review and incorporate alternative design innovations at no additional cost to the City of Sanibel. The reduction in construction cost in utilizing an alternative pump station design was able to fund the added telemetric components, thereby accommodating the alternative innovations with no increase to construction cost.

AIM provided design, permitting, surveying, environmental assessments, and surface water analysis for ecological and hydraulic restoration activities for a Lee County Conservation 20/20 project known as the Wild Turkey Strand Preserve (WTSP). While the original

estimated construction cost for the project was \$2.9M, the County expressed interest in redesigning the final plan set to allow for a phased approach. AIM was able to develop a project phasing approach from the completed project design, which included three phases, costing roughly \$1M each. While the cost was on the original target, AIM's flexibility and eagerness to exceed client expectations allowed for the construction phase to commence with a reduced demand for project funding.



#### FOCUS ON SAFETY

AIM is dedicated and committed at all levels of our organization to meet our clients' needs. We know that our continued focus on safety and quality is critical to the City's needs and AIM's objectives. Our senior staff and inspectors are all certified in FDOT MOT. They will monitor and enforce the Contractor's safe MOT setup and will

also ensure that the Contractor follows the current FDOT Standard Indexes Section 102. Additionally, resulting lane closures have the potential to interfere with emergency response and school bus traffic; therefore, the AIM Team will work closely with the Contractor to monitor the work and minimize any adverse impacts. We recognize the importance of following all safety procedures and best practices for any work occurring on or near utilities, and we will always work with the Contractor to establish a safe work zone at all times and for all involved.

Our team is proud to have two engineers who hold the prestigious RSP1 certification, demonstrating their expertise in the most up-to-date safety standards and requirements. Their unwavering dedication to ensuring the safety of our roads has not only driven innovation but has also paved the way for the development of safer road infrastructure across the state of Florida.

#### RESOURCE ALLOCATION

The AIM Team is available and has the capacity, technical expertise, range of services, and uniquely qualified personnel to provide the City with all the services required. Our availability means you can expect stellar responsiveness, quality products, and projects delivered on or ahead of schedule. Additionally, AIM and our subconsultants have additional backup staff in support offices, should additional resources be required. All the key personnel are ready to begin work immediately.

AIM has evaluated our recent, current, and projected workloads and the availability of the assigned professional personnel and we are confident that we have sufficient resources and availability. Our current experience on the County's Miscellaneous Survey Services contract gives our team an advantage of being familiar with the County's current processes and procedures.

#### LOCATION

Headquartered in Fort Myers, Florida, AIM has a large supply of resources distributed throughout the state with auxiliary offices located in Bartow, Orlando, Jacksonville, and Tampa. These strategically located offices provide our clients with local expertise and unparalleled responsiveness. AIM's Fort Myers office will serve as the responsible office for this contract so that our Contract Manager is within an hour of the City's offices. We also have crews and staff available at our other locations. Staff at these locations can be utilized and deployed depending on the location and scope of work of the assigned task.



AIM Engineering & Surveying, Inc.

# TAB 6 – REFERENCES



2161 Fowler St, Suite 100  
Fort Myers, FL 33901



C: 239.707.5538  
F: 855.731.7971



Steve Neff, PE  
sneff@aimengr.com

**TAB 6 – REFERENCES:**

Reference 1.			
Client Name:	Hillsborough County	Address:	601 E. Kennedy Blvd., Tampa, FL 33602
Contact Name / Title:	Chris Snyder, PSM County Survey Manager	Phone / Email:	813.307.4782 snyderc@hillsboroughcounty.org
<p>Description of Work: AIM performed a record survey of <b>East Alsobrook Rd</b> in Plant City, for the purpose of delineating the maintained right of way limits of portions of this Hillsborough County maintained roadway and transferring all of East Alsobrook Street lying between SR 39 and S. Park Road to the City of Plant City, FL pursuant to an interlocal agreement between the two municipalities.</p> <p>Scope of Services:</p> <ol style="list-style-type: none"> <li>1. Establish on-site control relative to the Florida State Plane Coordinate System, West Zone, North American Datum 1983, Adjustment 2011 (NAD 83-11) or latest adjustment, U.S. survey feet.</li> <li>2. Recover sectional lines that establish the base line / right of way alignment or intersect the project corridor. Certified corner records to be submitted, as necessary.</li> <li>3. Establish a survey baseline and reference in the field.</li> <li>4. Recover / map the existing right of way along the project corridor, where clearly defined, by last deed of record, plat, or existing right of way map.</li> <li>5. Research and utilize the last deed of record to plot adjacent properties.</li> <li>6. Stake the limits of maintenance per County Right-of-Way Inventory dwg's. Attend a site visit with County personnel to confirm staked limits and confirm additional limits if necessary.</li> <li>7. Locate additional right of way limits established in Task 6 and locate all applicable improvements.</li> <li>8. Prepare a Maintained Right-of-Way map of East Alsobrook Street from Collins St. to Park Rd. to County Survey &amp; Mapping Manual standards.</li> </ol> <p>Deliverables:</p> <ul style="list-style-type: none"> <li>• AutoCAD 2019 E-transmit file and PDF of Maintained Right-of-Way Map.</li> <li>• Mylar of signed and sealed Maintained Right-of-Way Map in 18" x 24" format.</li> <li>• PDF of County Field Books</li> </ul>			
Year the Project was completed:	2021		
Probable Construction Costs:	\$35,500	AIM Survey costs of overall project.	
Final Construction Costs:	\$35,500		





Reference 2.			
Client Name:	SWFWMD	Address:	2379 Broad Street, Brooksville, FL 34604
Contact Name / Title:	Mark Lapham, PE SWFWMD Project Manager	Phone / Email:	352-796-7211 Mark.Lapham@swfwmd.state
<p><b>Description of Work:</b> Tsala-Apopka Golf Course Structure Modification, Inverness, Florida.</p> <p>This project involved the design and permitting for the modification of an existing operable water control structure located at the north side of E Sandpiper Drive, approximately one mile east of South Old Floral City Road. Modifying the Golf Course Structure will improve flow into the Inverness Pool and assist with flood protection within the Tsala Apopka Chain-of-Lakes. SWFWMD previously evaluated various scenarios to guide the scope of work, similar to the preliminary design report conducted for this project in 2018. The AIM Team was able to verify the findings and recommendations in the report so that the District was confident with the design approach. Modeling efforts indicated that doubling the existing flow cross section and implementing two 8' gate openings was favorable in achieving the desired discharge rates.</p> <p>The AIM Team worked directly with SWFWMD in the modification of their SCADA system to ensure integration compatibility of the new automated components. This project did not have permanent maintenance access; therefore, providing surveying services to obtain rights-of-way/ownership/easements was essential. Emphasis is also noted that this structure is very close in proximity to an aging bridge. The proposed design necessitated the incorporation of unique retaining wall design and slope stabilization systems. Selecting a design team that has proven experience replacing a weir in close proximity to existing roadway/bridge infrastructure is critical.</p> <p>AIM services included stakeholder coordination and meetings, survey, including topographic and right-of-way mapping, preliminary design assessment of existing structure for retrofit capability, 30%, 60%, and final design plans for weir modification and redesign, structural design for retrofit, FDEP permitting exemption, and bidding services. The design incorporated mechanized gate actuation, sensing for gate status and water levels upstream and downstream, remote monitoring, remote operation, a catwalk for maintenance access, handrails for safety, chain link fencing with gates for security, slope stabilization systems and improved maintenance access route and parking. Additional elements provided by subconsultants included electrical design for weir components and remote access; underwater inspection of the weir; and geotechnical investigation for soil borings and bank stabilization analysis. AIM completed the design, permitting, and post-design phases in June 2019. AIM has provided limited construction phase services with construction anticipated to be complete in March 2024.</p>			
Year the Project was completed:	2019		
Probable Construction Costs:	\$119,967.63		
Final Construction Costs:	\$119,967.63		

Reference 3.			
Client Name:	City of Ft. Myers	Address:	2200 Second Street, Fort Myers, FL 33916
Contact Name / Title:	Nicole Monahan, P.E. City Engineer	Phone / Email:	239.321-7459 nmonahan@cityftmyers.com
<p>Description of Work:</p> <p>AIM provided surveying services for the construction management of the Alicia Street/Market Street Improvements that consisted of infrastructure rehabilitation of the water, sewer, drainage, paving and sidewalks in the Anderson Park area of Fort Myers, Florida. The improvement work included approximately 3,000 LF of 8" sanitary sewer main and associated manholes and services; 4,100 LF of 6", 8", and 12" water mains and associated fire hydrants, valves, fittings, and services; 2,400 LF of various sized drainage piping, inlets, junction boxes and enhanced swale drainage; 3,600 LF of road paving with partial curbing, and 2,400 LF of sidewalk placed along the roadways with ADA ramps at intersections. This rehabilitation project updated old and failing water and sewer system infrastructure, improves drainage function, provides additional water quality treatment, and improves pedestrian and vehicular access.</p> <p>Surveying services included survey layout for all aspects of the project. Survey layout calculations required field adjustments and modification to ensure the intent of the design was met. AIM's survey team also performed utility verification work and all as-built survey collection; resulting in final electronic as-built data that met or exceeded the City's as-built standards.</p>			
Year the Project was completed:	2018		
Probable Construction Costs:	\$204,499		
Final Construction Costs:	\$2,130,842		

Reference 4.			
Client Name:	West Coast Inland Navigation District (WCIND)	Address:	200 Miami Ave E, Venice, FL 34285
Contact Name / Title:	Jeff Devine - Director	Phone / Email:	941.485.6402 jeff@wcind.net.
<p>Description of Work: AIM Engineering &amp; Surveying performed this hydrographic survey to define the bottom topography of approximately 26 miles of waterways in and around Anna Maria Island, FL and develop a GIS database to assist public agencies in the analysis and management of dredging activities.</p> <p>Surveyed lines were depicted in a survey report with color exhibits as well as an ESRI ArcGIS map package customized to integrate seamlessly with a previous ArcGIS map package produced by Florida Sea Grant for the West Coast Inland Navigation District surveyed in 1998 for the Regional Waterway Management System Implementation In Southwest Florida (RWMS).</p> <p>Hydrographic survey data was collected using a combination of multi beam sonar, single beam sonar and manual sounding and employed our entire fleet of vessels including a 16-foot Carolina Skiff, a 22-foot Aluminum Closed Cabin, and a 10-foot Aluminum Jon Boat.</p> <p>Depths and survey lines depicted in report and GIS database were derived from a digital terrain model (DTM) generated from over 153,152 surveyed raw data points. Following the RWMS example, the survey area was divided into previously defined Trafficshed areas for easy management and quick dredge assessment by WCIND and Anna Maria Island staff.</p>			
Year the Project was completed:	2018		
Probable Construction Costs:	\$25,490	AIM Survey costs of overall project.	
Final Construction Costs:	\$25,490		



Reference 5.			
Client Name:	Mettauer Environmental, Inc.	Address:	19741 N River Rd, Alva, FL 33920
Contact Name / Title:	Chris Mettauer – VP	Phone / Email:	239.728.1814 chris@me-fl.com
Description of Work: AIM Engineering & Surveying, Inc. (AIM) provided construction survey services to support bank restoration on several lakes within the Gateway community in Lee County, FL. Services included providing on-site horizontal and vertical control, staking bank restoration areas, and perform as-built survey on completed restoration areas and provided as-built survey maps.			
Year the Project was completed:	On-going		
Probable Construction Costs:	\$31,122	So far costs on project.	
Final Construction Costs:	N/A		



AIM Engineering & Surveying, Inc.

# TAB 7 - LITIGATION AND INSURANCE



2161 Fowler St, Suite 100  
Fort Myers, FL 33901



C: 239.707.5538  
F: 855.731.7971



Steve Neff, PE  
sneff@aimengr.com





AIM Engineering & Surveying, Inc.

# TAB 8 – ADDITIONAL INFORMATION



2161 Fowler St, Suite 100  
Fort Myers, FL 33901



C: 239.707.5538  
F: 855.731.7971



Steve Neff, PE  
sneff@aimengr.com

**H. ADDITIONAL INFORMATION**

30. PROVIDE ANY ADDITIONAL INFORMATION REQUESTED BY THE AGENCY. ATTACH ADDITIONAL SHEETS AS NEEDED.

By providing your staff with the necessary tools and resources, you create an environment that fosters efficiency and effectiveness in completing tasks. A chart showing some of AIM’s software and equipment follows:

<b>COMPUTER SOFTWARE</b>	
<ul style="list-style-type: none"> <li>• ACA Capture Pro</li> <li>• Adobe Acrobat XI Professional</li> <li>• Adobe Creative Cloud</li> <li>• ArcGIS 10.4</li> <li>• Ajera</li> <li>• ASAD</li> <li>• AutoCAD Civil 3D 2015</li> <li>• Autodesk Civil Design/Civil 3D/Land 2015 Object Enabler/Survey/Vault/Storm &amp; Sanitary Analysis</li> <li>• AutoTurn 9.0.2</li> <li>• Bentley MicroStation V8.11</li> <li>• Descartes V8.11</li> <li>• DHI MIKE SHE</li> <li>• Citilabs Cube Voyager 6.4</li> <li>• Citrix ICA Client</li> <li>• CAiCE Visual Transportation</li> <li>• ERDAS Imagine &amp; Leica Photogrammetry Suite</li> <li>• FDOT Citrix</li> <li>• FDOT Construction Software 2009</li> <li>• FDOT Infonet</li> <li>• FDOT Laboratory Information Management System (LIMS) 9.3</li> <li>• FDOT LOS (Level of Service) 2009</li> <li>• FDOT SiteManager</li> <li>• FDOT2015.C3D</li> </ul>	<ul style="list-style-type: none"> <li>• FDOT SS4</li> <li>• Florida Department of Transportation Trends</li> <li>• Geopak</li> <li>• Google Earth Pro</li> <li>• Haested Methods (Storm CAD, Water CAD, Sewer CAD)</li> <li>• HECRAS</li> <li>• HY8</li> <li>• HyPACK 2015</li> <li>• ICPR 3.10</li> <li>• Lview</li> <li>• MapInfo 12.0</li> <li>• McTrans Highway Capacity Manual HCS</li> <li>• Microsoft Office 2013</li> <li>• Microsoft Project 2013</li> <li>• Pix4D Mapper</li> <li>• Primavera P6</li> <li>• Sidra Intersection 6.1</li> <li>• Synchro/SimTraffic 8</li> <li>• TransSoft GuidSign 6.12</li> <li>• Trimble GeoExplorer 2005</li> <li>• Trimble TSCe</li> <li>• WSPRO</li> <li>• 3D Connexion Spaceball</li> </ul>
<b>FIELD EQUIPMENT</b>	
<ul style="list-style-type: none"> <li>• Carlson Data Collector, Explorer II</li> <li>• CST/Berger Level, Model M-156351</li> <li>• Density Gauge (2)</li> <li>• Fiber Glass Signal Measure</li> <li>• Ground Prober</li> <li>• Husky Data Collector, Model FS-2</li> <li>• Hydrolite XT</li> <li>• Leica Level, Models NA-2 &amp; NA-28 (3)</li> <li>• Leica SmartRover</li> <li>• Leica Total Station, Models TCR 803 (1), TCR 703 (3), TCR 1103 (1), TC 1010 (3) &amp; TC 1100 (1)</li> </ul>	<ul style="list-style-type: none"> <li>• Moisture Tester (3)</li> <li>• Raven Data Collector, Models CDPR &amp; TDS</li> <li>• Raven Locator, Model CDPD</li> <li>• Schonstedt Locator, Models GA-52 &amp; GA-52CX</li> <li>• Sonarmite BT</li> <li>• Topcon Robotic Total Station, Model GPT-8205A</li> <li>• Topcon Total Station, Model GPT-3005W (2)</li> <li>• Troxler Density Gauge 26168 (3)</li> <li>• Type B Pressure Meter</li> <li>• Vermeer/Vactron Vacuum System, Model PMD550DT</li> </ul>
<b>GPS EQUIPMENT</b>	
<ul style="list-style-type: none"> <li>• Leica DNA10 Digital Level (1)</li> <li>• Leica Sprinter 100M Digital Level (1)</li> <li>• Leica NA2 Automatic Levels (6)</li> <li>• Leica NA28 Automatic Levels (2)</li> </ul>	<ul style="list-style-type: none"> <li>• Leica System 1200 SmartRover (GPS/GNSS) (6)</li> <li>• Leica System SR530 Receivers (5)</li> <li>• Trimble GeoXt Handheld Sub-Meter GPS (1)</li> <li>• Leica Viva GS15 Units (2)</li> </ul>
<b>HYDROGRAPHIC EQUIPMENT</b>	



<ul style="list-style-type: none"> <li>• Coda Octopus F175 Inertial Measurement System</li> <li>• Garmin GPSMAP 740S Chartplotter/Sounder</li> <li>• Garmin GMR 18HD Radar Radome Hypack MAX &amp; Hypack HYSWEEP Software</li> </ul>	<ul style="list-style-type: none"> <li>• Trimble SPS855-SPS555 Marine Precise Positioning &amp; Heading System</li> <li>• Valeport MiniSVP Sound Velocity Profiler</li> <li>• Valeport MiniSVS Sound Velocity Sensor</li> </ul>
<b>PHOTOGRAPHIC EQUIPMENT</b>	
<ul style="list-style-type: none"> <li>• Canon A590IS Camera (2)</li> <li>• Kodak Z1285 Digital Camera</li> <li>• Pentax Optio E10</li> <li>• Polaroid I534</li> <li>• Sony DSC-W190 Camera</li> <li>• Saltzman B9 Enlargers</li> </ul>	<ul style="list-style-type: none"> <li>• Sony HDR-SR11 High Definition Video Camera RCA Video Camcorder</li> <li>• Pentax 35mm Camera with 35/70 &amp; 80/200 Lenses</li> <li>• Bushnell Binoculars Trimble GeoXT with TerraSync &amp; GPS Analyst</li> </ul>
<b>COMMUNICATION</b>	
<ul style="list-style-type: none"> <li>• Smart Phones &amp; Tablets</li> </ul>	<ul style="list-style-type: none"> <li>• Motorola CP-200 &amp; CT-250 Two Way Radios</li> </ul>
<b>COMPUTER HARDWARE</b>	
<ul style="list-style-type: none"> <li>• Three Dual Xeon Dual Core Processor Windows 2008 R2 Servers with Active Directory Integration</li> <li>• Multiple High-Powered Workstations with Intel i5 &amp; i7 Processors running Windows 7 64-bit with Solid State Hard Drives for Modeling &amp; AutoCAD</li> <li>• Intranet with VPN Access</li> <li>• Roaming Laptops with Broadband Cards</li> <li>• Multiple DVD &amp; CD Recorders</li> <li>• Overland Storage Powerloader for Backups</li> </ul>	<ul style="list-style-type: none"> <li>• Two ARC Vaults for Tape Backup</li> <li>• Off-Site Backup of Data in Remote Offices Using Distributed File Systems (Windows 2008 Server)</li> <li>• HP MSA1500 SAN for Data Storage at Corporate Office</li> <li>• Multiple HP MSA 20 SANs for Data Storage</li> <li>• VPN Access to Mobile Field Crews</li> <li>• Dedicate 64-bit Linux Mail Server</li> <li>• Wide-Format Plotters</li> </ul>
<b>BIOLOGICAL SAMPLING GEAR</b>	
<ul style="list-style-type: none"> <li>• 5m DBH Tapes</li> <li>• PVC Quadrats (2m, 1m, 0.5m, 0.25m, &amp; 0.16m)</li> <li>• 2" Bucket Augers with 6' Extension</li> </ul>	<ul style="list-style-type: none"> <li>• Botanical Field Presses</li> <li>• Munsell Soil Charts</li> <li>• Soil Probes</li> </ul>
<b>WATER SAMPLING EQUIPMENT</b>	
<ul style="list-style-type: none"> <li>• YSI Model 44 DO Meter/Probe</li> <li>• HACH 16800 Portable Turbidimeters</li> <li>• HACH 9100 Field Turbidimeters</li> <li>• Kimmerer Water Sampler</li> <li>• Van Dorn Water Sampler</li> </ul>	<ul style="list-style-type: none"> <li>• Secchi Disk</li> <li>• Refractometer</li> <li>• LI 100 LiCor with 2II Light Sensor</li> <li>• Backpack Herbicide Applicator</li> <li>• Hand-Held Sale Refractometer with ATC</li> </ul>
<b>MISCELLANEOUS EQUIPMENT</b>	
<ul style="list-style-type: none"> <li>• 100-Meter Tapes</li> <li>• 10cm x 10cm Quads</li> <li>• 1-m2 Quad</li> <li>• 25 ml Opaque Bottles</li> <li>• Aquascopes</li> <li>• Dual Regulator Hookah</li> <li>• Kawasaki 220 4-Wheel ATV</li> </ul>	<ul style="list-style-type: none"> <li>• ¾ Ton Swamp Buggy</li> <li>• Full Range of Vehicles to Include 4-Wheel Drive Vehicles</li> <li>• Scuba Equipment with Safety Flag</li> <li>• 14-Foot Rowboat with Trolling Motor</li> <li>• 16-Foot Carolina Skiff with Outboard Motor</li> <li>• Safety Equipment for all Vehicles &amp; Personnel</li> </ul>

I. AUTHORIZED REPRESENTATIVE

The foregoing is a statement of facts.

31. SIGNATURE



32. DATE

3/1/2024

33. NAME AND TITLE

Sean Donahoo, PE / Principal-in-Charge



AIM Engineering & Surveying, Inc.

# TAB 9 - CITY REQUIRED FORMS



2161 Fowler St, Suite 100  
Fort Myers, FL 33901



C: 239.707.5538  
F: 855.731.7971



Steve Neff, PE  
sneff@aimengr.com

33. Name and Title. Self-explanatory.

### REQUIREMENTS AND METHOD OF SUBMITTAL

**TAB 9 - CITY REQUIRED FORMS** – This checklist is provided to assist each Proposer in the preparation of their response. Included in this **checklist** are important requirements, which is the responsibility of each Proposer to submit with their response in order to make their response fully compliant. It is the responsibility of each Proposer to read and comply with the solicitation in its entirety.

**A. REQUIRED SUBMITTAL FORMS:** Provide fully executed forms.

- ATTACHMENT 1:** Proposal Submittal Signature Form
- ATTACHMENT 2:** Statement of Organization
- ATTACHMENT 3:** References/Client Listing
- ATTACHMENT 4:** Reference and Performance Questionnaire Verification Form
- ATTACHMENT 5:** Drug-Free Workplace
- ATTACHMENT 6:** Public Entity Crime Information
- ATTACHMENT 7:** Non-Collusive Affidavit
- ATTACHMENT 8:** Lobbying Certification
- ATTACHMENT 9:** Conflict of Interest Form
- ATTACHMENT 10:** Disclosure Form (Consultant/Engineer/Architect)
- ATTACHMENT 11:** Scrutinized Company Certificate
- ATTACHMENT 12:** Vendor’s Certification For E-Verify System
- ATTACHMENT 13:** Certification Regarding Debarment, Suspension, and other Responsibility Matters
- ATTACHMENT 14:** Certification Regarding Lobbying - Federal
- SAMPLE INSURANCE CERTIFICATE:** Demonstrate your firm’s ability to comply with insurance requirements. Provide a previous certificate or other evidence listing the Insurance Companies names for both Professional Liability and General Liability and the dollar amounts of the coverage.

**DBE/MBE/WBE/VBE:** If claiming either Minority Business Enterprise/Women Business Enterprises/Veteran Business Enterprise, the Prime Firm (not sub-consultant) **shall be** certified as a Minority Business Enterprise by the State of Florida, Department of Management Services, Office of Supplier Diversity pursuant to Section 287.0943, Florida Statutes.

**YES, CLAIMING STATUS AS PRIME ONLY**

**YES, I’VE ATTACHED THE CERTIFICATE OF MBE/WBE STATUS FROM THE STATE OF FLORIDA AS OUTLINED SECTION 1.**

---

NOT CLAIMING DBE/MBE/WBE /VBE

PLEASE INITIAL AND RETURN WITH YOUR PROPOSAL. LM. THIS PAGE MUST BE COMPLETED AND RETURNED WITH PROPOSAL.

**B. METHOD OF SUBMITTAL:**

1. **NUMBER OF SUBMITTAL PACKAGES:** One (1) original hard-copy **UNBOUND** (marked “ORIGINAL”) with signature in blue ink. **NUMBER OF COPIES:** three (3) hard copies **BOUND** (marked “COPY”).  
**(1 original + 3 copies = 4 total submittals).**
2. **NUMBER OF PAGES:** The proposal **shall not exceed** twenty -two (22) one-sided pages or eleven (11) double-sided pages in length. **(The Title Page, City Required Forms, 330 Form, resumes and tabs do not count towards the TOTAL NUMBER OF PAGES).**
  - 2.1 When compiling a response, sections should be tabbed and labeled; pages should be sequentially numbered at the bottom of the page; proposals should be bound to allow flat stacking for easy storage; **do not use three ring binders of any kind**; and sections should be compiled in the sequence list above.
  - 2.2 Place proposal with all the required items in a sealed envelope clearly marked for specification number, project name, name of proposer, and due date and time.
3. **PAPER/FONT SIZE:** Letter size 8.5”x11”/Font Calibri 11, PDF FORMAT.
4. **USB FLASH DRIVE:** One (1) electronic version in Portable Document Format (PDF) **on a USB Drive only** containing the entire submittal. **CDs will not be accepted.**
5. **SUBMIT SEALED PROPOSAL PACKAGE WITH THE FOLLOWING INFORMATION CLEARLY MARKED ON THE OUTSIDE PACKAGING (FedEx, UPS, USPS, etc.):** “RFP NO. 2024-14 PROFESSIONAL ENGINEERING SERVICES – CONTINUING SERVICES CONTRACTS FOR CITY OF NORTH PORT” to the address below:

City of North Port  
Finance Department - Purchasing Division  
Ginny Duyn, CPPB, Senior Purchasing Administrator  
4970 City Hall, 3 RD Floor, Suite 337  
North Port, Florida 34286

Note: Submissions received after the due date and time stated on the Notice of Availability or subsequent Addenda will not be accepted.



Do you accept Visa?  YES  NO

THIS PAGE MUST BE SUBMITTED WITH PROPOSAL

ATTACHMENT 2  
STATEMENT OF ORGANIZATION  
(Information Sheet for Transactions and Conveyances Corporation Identification)

The following information will be provided to the City of North Port for incorporation in legal documents. It is, therefore, vital all information is accurate and complete. Please be certain all spelling, and capitalization is exactly as registered with the state or federal government.

Name of Respondent: AIM Engineering & Surveying, Inc.

DBA (if any): N/A

Type of Entity (Sole Proprietor, Corporation, LLC, LLP, Partnership, etc): Corporation

Business Address: 2161 Fowler St, Fort Myers, FL 33901

Phone: 239.332.4569 Fax: N/A

E-Mail sdonahoo@aimengr.com

Print Name and Title of person authorized to bind: Sean Donahoo, PE / Vice President

Federal Identification Number: 65-0197775

Signature: \_\_\_\_\_

Respondent shall submit proof that it is authorized to do business in the State of Florida unless registration is not required by law.

(Please Check One)

Is this a Florida Corporation:  Yes or  No

If not a Florida Corporation,  
In what state was it created: \_\_\_\_\_  
Name as spelled in that State: \_\_\_\_\_

What kind of corporation is it:  "For Profit" or  "Not for Profit"

Is it in good standing:  Yes or  No

Authorized to transact business  
in Florida:  Yes or  No

State of Florida Department of State Certificate of Authority Document No.: L80948

Does it use a registered fictitious name:  Yes or  No

THIS PAGE MUST BE SUBMITTED WITH PROPOSAL

**Names of Officers:**

**President:** Jerron Hull, PE **Secretary:** Jadon Hull, PE  
**Vice President:** Sean Donahoo, PE **Treasurer:** Tracy Levy  
**Director:** \_\_\_\_\_ **Director:** \_\_\_\_\_  
**Other:** \_\_\_\_\_ **Other:** \_\_\_\_\_

**Name of Corporation (As used in Florida):**

AIM Engineering & Surveying, Inc.  
(Spelled exactly as it is registered with the state or federal government)

**Corporate Address:**

Post Office Box: \_\_\_\_\_  
City, State Zip: \_\_\_\_\_  
Street Address: 2161 Fowler St.  
City, State, Zip: Ft. Myers, FL 33901

STATE OF Florida  
COUNTY OF Lee

Sworn to and subscribed before me this 28th day of February, 2024, by Sean Donahoo who  is personally known to me or  has produced his/her driver's license as identification.

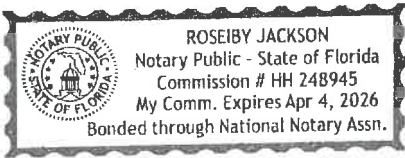

Roseiby Jackson  
Notary Public, State of Florida  
Print Name: Roseiby Jackson  
Commission No: HH 248945

THIS PAGE MUST BE SUBMITTED WITH PROPOSAL

**ATTACHMENT 3 - REFERENCES/CLIENT LISTING**

Include at least five (5) business related references for which they are currently providing or have provided within the last ten (10) years, services similar to the scope of services required by this RFP. A minimum of three (3) references must be for work performed in Florida.

1. Business/Customer Name: Highlands County

Name of Contact Person/Title: J.D. Langford / County Engineer

Telephone# 863-402-6877 E-mail jdlangford@highlandsfl.gov

Address 600 S. Commerce Avenue, Sebring, FL

Phone Number 863-402-6500

Duration of Contract or business relationship 9 years Project completion date: On-Going

Type of Services Provided Engineering, Survey, SUE, and CEI

Cost of Project: Design N/A Construction: N/A

2. Business/Customer Name: Hillsborough County

Name of Contact Person/Title: Chris Snyder, PSM / Project Manager

Telephone# 813-307-4782 E-mail snyderc@hillsboroughcounty.org

Address 601 E. Kennedy Blvd., Tampa, FL 33602

Phone Number 813-272-5900

Duration of Contract or business relationship 3 Months Project completion date: 2021

Type of Services Provided ROW Survey and Mapping, Established on-site Control, and Took Records for Hillsborough County

Cost of Project: Design N/A Construction: N/A

3. Business/Customer Name: Lee County

Name of Contact Person/Title: David Warthen / Sr. Project Manager

Telephone# 239-533-8829 E-mail DWarthen@leegov.com

Address 1500 Monroe Street Fort Myers, Florida 33901

Phone Number 239-533-8580

Duration of Contract or business relationship 4 Years and 3 Months Project completion date: 2021

Type of Services Provided Civil Engineering

Cost of Project: Design \$36,911.42 Construction: \$129,972.96

**THIS PAGE MUST BE SUBMITTED WITH PROPOSAL**



---

4. Business/Customer Name: City of Fort Myers  
Name of Contact Person/Title: Jason Sciandra, PE / Utilities Engineer  
Telephone# 239-940-4287 E-mail jsciandra@cityftmyers.com  
Address 2200 Second Street Fort Myers, Florida 33901  
Phone Number 239-321-7035  
Duration of Contract or business relationship 2 Years and 5 Months Project completion date: On-Going  
Type of Services Provided CEI for Utilities Relocation  
Cost of Project: Design \$416,570.35 Construction: \$551,397.36

5. Business/Customer Name: LA-MSID  
Name of Contact Person/Title: Michael Cook / Assistant District Manager  
Telephone# 239-368-0044 ext. 16 E-mail mcook@la-msid.com  
Address 601 East County Lane, Lehigh Acres, FL 33936  
Phone Number 239-368-0044  
Duration of Contract or business relationship 17 Years Project completion date: 2021  
Type of Services Provided Survey and Mapping, Extensive Civil Engineering, Environmental, and Permitting  
Cost of Project: Design \$331K Construction: \$710K

COMPANY NAME: AIM Engineering & Surveying, Inc.

SIGNATURE: 

**THIS PAGE MUST BE SUBMITTED WITH PROPOSAL**

**THIS PAGE MUST BE SUBMITTED WITH PROPOSAL**

**ATTACHMENT 4**  
**REFERENCE AND PERFORMANCE QUESTIONAIRRE VERIFICATION FORM**

**RFP 2024-14 Professional Engineering Services – Continuing Services for City of North Port**  
**It is the intent of the City of North Port to request proposals from experienced and qualified firms for professional engineering services for the City of North Port.**

**1. Contractor Information (Proposer information)**

**FIRM NAME:** AIM Engineering & Surveying, Inc.

**ADDRESS:** 2161 Fowler St, Fort Myers, FL 33901

**Telephone number#:** 305.393.1226

**E-mail:** lmelendez@aimengr.com

**Point of Contact** Lindsey Melendez **Contact Phone Number** 305.393.1226

**2. Worked Performed as**  **Prime**  **Sub Contractor**  **Joint Venture**  **Other (Explain)**

**Percent of project work performed** 100 %

**If Subcontractor, who was the prime (Name/Phone #)** \_\_\_\_\_

**3. CONTACT INFORMATION**

**Contract Number:** RFP 15-013

**Contract Type:**  **Firm Fixed Price**  **Cost Reimbursement**  **Other (please specify):** X CSC on-going

**Contract Title:**  
Highlands County Continuing Service Contract

**Contract Location:**  
Countywide

**Award Date (mm/dd/yy)** 2015

**Actual Completion Date:** On-Going

**Original Contract Price (Award Amount):** N/A

**Final Contract Price (to include all modifications, if applicable):** On-Going

**Explain the Difference:** Complete various tasks under the contract, costs vary.

**4. PROJECT DESCRIPTION: Complexity of Work**      HIGH      MED      ROUTINE  
 How is this project relevant to project submission?  
 As part of the the Highlands Co. CSC, AIM has completed various tasks providing engineering, survey, SUE, and CE since 2015 .

**5. CLIENT INFORMATION**  
 Name: J.D. Langford Title: County Engineer  
 Name of Entity: Highlands County  
 Phone Number: 863.402.6877 E-Mail: jdlangford@highlandsfl.gov

PERFORMANCE EVALUATION	(CHECK) "YES" OR "NO"
1. Was the scope of work performed similar in nature?	<input checked="" type="checkbox"/> YES OR <input type="checkbox"/> NO
2. Did this company have the proper resources and personnel by which to get the job done? If no, please describe: _____ _____ _____	<input checked="" type="checkbox"/> YES OR <input type="checkbox"/> NO
3. Were any problems encountered with the company's work performance? If yes, please describe: _____ _____ _____	<input type="checkbox"/> YES OR <input checked="" type="checkbox"/> NO
4. How long did the company/individual work for you?	Years: <u>9</u> Months: _____
5. On a scale of 1 to 10, 10 being best, how would you rate the overall work performance, considering professionalism; final product; personnel; resources. Rate from 1 to 10. (10 being highest)	<u>9</u>
6. If the opportunity were to present itself, would you rehire this company? If no, please state why: _____	<input checked="" type="checkbox"/> YES OR <input type="checkbox"/> NO
7. Date Questionnaire completed	(mm/dd/yy) <u>02/28/24</u>

8. Please provide any additional comments pertinent to this company and the work performed for you (you may use additional pages): Very professional Company that meets deadlines and provides a great overall service & product.

---

---

---

---

---



Signature

**INSTRUCTIONS:**

**PROPOSER WILL SEND THIS FORM TO EACH REFERENCED CLIENT LISTED ON ATTACHMENT 3. THE CLIENT IS TO COMPLETE THIS FORM AND RETURN DIRECTLY BACK TO THE PROPOSER. THE PROPOSER WILL SUBMIT THE COMPLETED FORM WITH THEIR PROPOSAL. IT IS THE PROPOSER'S RESPONSIBILITY TO OBTAIN AND SUBMIT ALL COMPLETED FORMS WITH THEIR PROPOSAL PACKAGE.**

**IF THERE ARE UNFORESEEN CIRCUMSTANCES AND THE CLIENT CANNOT RETURN COMPLETED FORM DIRECTLY TO THE PROPOSER, COMPLETED FORMS MAY BE DIRECTLY SUBMITTED TO: [PURCHASING@NORTHPORTFL.GOV](mailto:PURCHASING@NORTHPORTFL.GOV) REFERENCING THE RFP #: 2024-14.**

**THE CITY RESERVES THE RIGHT TO VERIFY ANY AND ALL INFORMATION ON THIS FORM.**

**NOTE: IF COMPLETED REFERENCES ARE NOT RETURNED TO PURCHASING, IT MAY AFFECT THE EVALUATION RATING.**

**ATTACHMENT 4**  
**REFERENCE AND PERFORMANCE QUESTIONNAIRE VERIFICATION FORM**

**RFP 2024-14 Professional Engineering Services – Continuing Services for City of North Port**  
It is the intent of the City of North Port to request proposals from experienced and qualified firms for professional engineering services for the City of North Port.

**1. Contractor Information (Proposer information)**

**FIRM NAME:** AIM Engineering & Surveying, Inc.

**ADDRESS:** 2161 Fowler St, Fort Myers, FL 33901

**Telephone number#:** 305.393.1226

**E-mail:** lmelendez@aimengr.com

**Point of Contact** Lindsey Melendez **Contact Phone Number** 305.393.1226

**2. Worked Performed as**  Prime  Sub Contractor  Joint Venture  Other (Explain)

**Percent of project work performed** \_\_\_%

**If Subcontractor, who was the prime (Name/Phone #)** \_\_\_\_\_

**3. CONTACT INFORMATION**

**Contract Number:** \_\_\_\_\_

**Contract Type:** \_\_\_\_\_ Firm Fixed Price \_\_\_\_\_ Cost Reimbursement \_\_\_\_\_ Other (please specify): \_\_\_\_\_

**Contract Title:**

East Alsobrook Street Road Transfer Map

**Contract Location:**

Plant City, FL

**Award Date (mm/dd/yy)** 2021 \_\_\_\_\_

**Actual Completion Date:** 2021 \_\_\_\_\_

**Original Contract Price (Award Amount):** \_\_\_\_\_

**Final Contract Price (to include all modifications, if applicable):** \_\_\_\_\_

**Explain the Difference:** \_\_\_\_\_

**4. PROJECT DESCRIPTION: Complexity of Work**        HIGH        MED        ROUTINE  
 How is this project relevant to project submission?  
 Completed ROW survey and mapping, established on-site control, and took records for Hillsborough County.

---

**5. CLIENT INFORMATION**  
**Name:** Chris Snyder, PSM **Title:** Project Manager  
**Name of Entity:** Hillsborough County  
**Phone Number:** 813.307.4782 **E-Mail:** snyder@hillsboroughcounty.org

PERFORMANCE EVALUATION	(CHECK) "YES" OR "NO"
1. Was the scope of work performed similar in nature?	<input checked="" type="checkbox"/> YES OR <input type="checkbox"/> NO
2. Did this company have the proper resources and personnel by which to get the job done? If no, please describe: _____ _____ _____	<input checked="" type="checkbox"/> YES OR <input type="checkbox"/> NO
3. Were any problems encountered with the company's work performance? If yes, please describe: _____ _____ _____	<input type="checkbox"/> YES OR <input checked="" type="checkbox"/> NO
4. How long did the company/individual work for you?	Years: _____ Months: <u>3</u>
5. On a scale of 1 to 10, 10 being best, how would you rate the overall work performance, considering professionalism; final product; personnel; resources. Rate from 1 to 10. (10 being highest)	<u>9</u>
6. If the opportunity were to present itself, would you rehire this company? If no, please state why: _____	<input checked="" type="checkbox"/> YES OR <input type="checkbox"/> NO
7. Date Questionnaire completed	(mm/dd/yy) <u>02/28/24</u>

8. Please provide any additional comments pertinent to this company and the work performed for you (you may use additional pages): \_\_\_\_\_  
 \_\_\_\_\_  
 \_\_\_\_\_

---

---

---

---

---

*Chris Snyder*

Signature

**INSTRUCTIONS:**

**PROPOSER WILL SEND THIS FORM TO EACH REFERENCED CLIENT LISTED ON ATTACHMENT 3. THE CLIENT IS TO COMPLETE THIS FORM AND RETURN DIRECTLY BACK TO THE PROPOSER. THE PROPOSER WILL SUBMIT THE COMPLETED FORM WITH THEIR PROPOSAL. IT IS THE PROPOSER’S RESPONSIBILITY TO OBTAIN AND SUBMIT ALL COMPLETED FORMS WITH THEIR PROPOSAL PACKAGE.**

**IF THERE ARE UNFORESEEN CIRCUMSTANCES AND THE CLIENT CANNOT RETURN COMPLETED FORM DIRECTLY TO THE PROPOSER, COMPLETED FORMS MAY BE DIRECTLY SUBMITTED TO: [PURCHASING@NORTHPORTFL.GOV](mailto:PURCHASING@NORTHPORTFL.GOV) REFERENCING THE RFP #: 2024-14.**

**THE CITY RESERVES THE RIGHT TO VERIFY ANY AND ALL INFORMATION ON THIS FORM.**

**NOTE: IF COMPLETED REFERENCES ARE NOT RETURNED TO PURCHASING, IT MAY AFFECT THE EVALUATION RATING.**

**ATTACHMENT 4**  
**REFERENCE AND PERFORMANCE QUESTIONNAIRE VERIFICATION FORM**

**RFP 2024-14 Professional Engineering Services – Continuing Services for City of North Port**  
It is the intent of the City of North Port to request proposals from experienced and qualified firms for professional engineering services for the City of North Port.

**1. Contractor Information (Proposer information)**

**FIRM NAME:** AIM Engineering & Surveying, Inc.

**ADDRESS:** 2161 Fowler St, Fort Myers, FL 33901

**Telephone number#:** 305.393.1226

**E-mail:** lmelendez@aimengr.com

**Point of Contact** Lindsey Melendez **Contact Phone Number** 305.393.1226

**2. Worked Performed as**  **Prime**  **Sub Contractor**  **Joint Venture**  **Other (Explain)**

**Percent of project work performed** 100%

**If Subcontractor, who was the prime (Name/Phone #)** \_\_\_\_\_

**3. CONTACT INFORMATION**

**Contract Number:** CN160311

**Contract Type:**  **Firm Fixed Price**  **Cost Reimbursement**  **Other (please specify):** \_\_\_\_\_

**Contract Title:**  
Yellow Fever Creek Preserve

**Contract Location:**  
Ft. Myers, FL

**Award Date (mm/dd/yy)** 2018

**Actual Completion Date:** 2021

**Original Contract Price (Award Amount):** \$36,911.42

**Final Contract Price (to include all modifications, if applicable):** \$129,972.96

**Explain the Difference:** Construction, cultural, and environmental services added to contract.



**4. PROJECT DESCRIPTION: Complexity of Work** \_\_\_\_\_ HIGH  \_\_\_\_\_ MED \_\_\_\_\_ ROUTINE

How is this project relevant to project submission?  
 Was a civil engineering task under a continuing service contract.

---

**5. CLIENT INFORMATION**

**Name:** David Warthen **Title:** Sr. Project Manager

**Name of Entity:** Lee County

**Phone Number:** 239.533.8829 **E-Mail:** DWarthen@leegov.com

PERFORMANCE EVALUATION	(CHECK) "YES" OR "NO"
1. Was the scope of work performed similar in nature?	<input checked="" type="checkbox"/> YES OR <input type="checkbox"/> NO
2. Did this company have the proper resources and personnel by which to get the job done? If no, please describe: _____ _____ _____	<input checked="" type="checkbox"/> YES OR <input type="checkbox"/> NO
3. Were any problems encountered with the company's work performance? If yes, please describe: _____ _____ _____	<input type="checkbox"/> YES OR <input checked="" type="checkbox"/> NO
4. How long did the company/individual work for you?	Years: <u>4</u> Months: <u>3</u>
5. On a scale of 1 to 10, 10 being best, how would you rate the overall work performance, considering professionalism; final product; personnel; resources. Rate from 1 to 10. (10 being highest)	<u>10</u>
6. If the opportunity were to present itself, would you rehire this company? If no, please state why: _____	<input checked="" type="checkbox"/> YES OR <input type="checkbox"/> NO
7. Date Questionnaire completed	(mm/dd/yy) <u>02/28/2024</u>

8. Please provide any additional comments pertinent to this company and the work performed for you (you may use additional pages): Great company to work with on engineering projects.

---

---

---

---

---

---

Signature

**INSTRUCTIONS:**

**PROPOSER WILL SEND THIS FORM TO EACH REFERENCED CLIENT LISTED ON ATTACHMENT 3. THE CLIENT IS TO COMPLETE THIS FORM AND RETURN DIRECTLY BACK TO THE PROPOSER. THE PROPOSER WILL SUBMIT THE COMPLETED FORM WITH THEIR PROPOSAL. IT IS THE PROPOSER'S RESPONSIBILITY TO OBTAIN AND SUBMIT ALL COMPLETED FORMS WITH THEIR PROPOSAL PACKAGE.**

**IF THERE ARE UNFORESEEN CIRCUMSTANCES AND THE CLIENT CANNOT RETURN COMPLETED FORM DIRECTLY TO THE PROPOSER, COMPLETED FORMS MAY BE DIRECTLY SUBMITTED TO: [PURCHASING@NORTHPORTFL.GOV](mailto:PURCHASING@NORTHPORTFL.GOV) REFERENCING THE RFP #: 2024-14.**

**THE CITY RESERVES THE RIGHT TO VERIFY ANY AND ALL INFORMATION ON THIS FORM.**

**NOTE: IF COMPLETED REFERENCES ARE NOT RETURNED TO PURCHASING, IT MAY AFFECT THE EVALUATION RATING.**

**ATTACHMENT 4**  
**REFERENCE AND PERFORMANCE QUESTIONNAIRE VERIFICATION FORM**

**RFP 2024-14 Professional Engineering Services – Continuing Services for City of North Port**  
It is the intent of the City of North Port to request proposals from experienced and qualified firms for professional engineering services for the City of North Port.

<b>1. Contractor Information (Proposer information)</b>
FIRM NAME: AIM Engineering & Surveying, Inc.
ADDRESS: 2161 Fowler St, Fort Myers, FL 33901
Telephone number#: 305.393.1226
E-mail: lmelendez@aimengr.com
Point of Contact <u>Lindsey Melendez</u> Contact Phone Number <u>305.393.1226</u>
2. Worked Performed as <input checked="" type="checkbox"/> Prime <input type="checkbox"/> Sub Contractor <input type="checkbox"/> Joint Venture <input type="checkbox"/> Other (Explain) Percent of project work performed <u>100</u> % If Subcontractor, who was the prime (Name/Phone #) _____
<b>3. CONTACT INFORMATION</b> Contract Number: <u>0017-21</u>  Contract Type: <input checked="" type="checkbox"/> Firm Fixed Price <input type="checkbox"/> Cost Reimbursement <input type="checkbox"/> Other (please specify): _____  Contract Title: <u>I-75 &amp; Colonial Boulevard Utilities Relocation</u>  Contract Location: <u>Fort Myers, FL</u>  Award Date (mm/dd/yy) <u>10/06/21</u>  Actual Completion Date: <u>Ongoing</u>  Original Contract Price (Award Amount): <u>\$416,570.35</u>  Final Contract Price (to include all modifications, if applicable): <u>\$551,397.36</u>  Explain the Difference: <u>Added Time &amp; Scope: 1. Pre-construction design phase services; 2. Utility Testing &amp; Engineering</u>

**4. PROJECT DESCRIPTION: Complexity of Work**  HIGH  MED  ROUTINE  
 How is this project relevant to project submission?  
 City project requiring CEI for utilities relocation, as may be anticipated under this contract

**5. CLIENT INFORMATION**  
 Name: Jason Sciandra, PE Title: Utilities Engineer  
 Name of Entity: City of Fort Myers  
 Phone Number: 239.940.4287 E-Mail: jsciandra@cityftmyers.com

PERFORMANCE EVALUATION	(CHECK) "YES" OR "NO"
1. Was the scope of work performed similar in nature?	<input checked="" type="checkbox"/> YES OR <input type="checkbox"/> NO
2. Did this company have the proper resources and personnel by which to get the job done? If no, please describe: _____ _____	<input checked="" type="checkbox"/> YES OR <input type="checkbox"/> NO
3. Were any problems encountered with the company's work performance? If yes, please describe: _____ _____	<input type="checkbox"/> YES OR <input checked="" type="checkbox"/> NO
4. How long did the company/individual work for you?	Years: <u>2</u> Months: <u>5</u>
5. On a scale of 1 to 10, 10 being best, how would you rate the overall work performance, considering professionalism; final product; personnel; resources. Rate from 1 to 10. (10 being highest)	<u>9</u>
6. If the opportunity were to present itself, would you rehire this company? If no, please state why: _____	<input checked="" type="checkbox"/> YES OR <input type="checkbox"/> NO
7. Date Questionnaire completed	(mm/dd/yy) <u>02/29/24</u>

8. Please provide any additional comments pertinent to this company and the work performed for you (you may use additional pages): AIM has done a great job for us and we appreciate the long-term relationship we have with them.

---

---

---

---



---

**Signature**

**INSTRUCTIONS:**

**PROPOSER WILL SEND THIS FORM TO EACH REFERENCED CLIENT LISTED ON ATTACHMENT 3. THE CLIENT IS TO COMPLETE THIS FORM AND RETURN DIRECTLY BACK TO THE PROPOSER. THE PROPOSER WILL SUBMIT THE COMPLETED FORM WITH THEIR PROPOSAL. IT IS THE PROPOSER'S RESPONSIBILITY TO OBTAIN AND SUBMIT ALL COMPLETED FORMS WITH THEIR PROPOSAL PACKAGE.**

**IF THERE ARE UNFORESEEN CIRCUMSTANCES AND THE CLIENT CANNOT RETURN COMPLETED FORM DIRECTLY TO THE PROPOSER, COMPLETED FORMS MAY BE DIRECTLY SUBMITTED TO: [PURCHASING@NORTHPORTFL.GOV](mailto:PURCHASING@NORTHPORTFL.GOV) REFERENCING THE RFP #: 2024-14.**

**THE CITY RESERVES THE RIGHT TO VERIFY ANY AND ALL INFORMATION ON THIS FORM.**

**NOTE: IF COMPLETED REFERENCES ARE NOT RETURNED TO PURCHASING, IT MAY AFFECT THE EVALUATION RATING.**



**4. PROJECT DESCRIPTION: Complexity of Work**  HIGH  MED  ROUTINE  
 How is this project relevant to project submission?  
 Survey, Mapping, extensive civil engineering, environmental, and permitting. This project was award winning.

---

**5. CLIENT INFORMATION**  
**Name:** Michael Cook **Title:** Assistant District Manager  
**Name of Entity:** LA-MSID  
**Phone Number:** 239.368.0044 ext. 16 **E-Mail:** mcook@la-msid.com

PERFORMANCE EVALUATION	(CHECK) "YES" OR "NO"
1. Was the scope of work performed similar in nature?	<input checked="" type="checkbox"/> YES OR <input type="checkbox"/> NO
2. Did this company have the proper resources and personnel by which to get the job done? If no, please describe: _____ _____ _____	<input checked="" type="checkbox"/> YES OR <input type="checkbox"/> NO
3. Were any problems encountered with the company's work performance? If yes, please describe: _____ _____ _____	<input type="checkbox"/> YES OR <input checked="" type="checkbox"/> NO
4. How long did the company/individual work for you? <i>The District has completed many projects with AIM over my 17 years working here</i>	Years: <u>17</u> Months: <u>0</u>
5. On a scale of 1 to 10, 10 being best, how would you rate the overall work performance, considering professionalism; final product; personnel; resources. Rate from 1 to 10. (10 being highest)	<u>10</u>
6. If the opportunity were to present itself, would you rehire this company? If no, please state why: _____	<input checked="" type="checkbox"/> YES OR <input type="checkbox"/> NO
7. Date Questionnaire completed	(mm/dd/yy) <u>2/28/24</u>

8. Please provide any additional comments pertinent to this company and the work performed for you (you may use additional pages): We have completed many projects with Aim Engineering & Surveying and we continue to use them now. we get great service at a fair price.

---

---

---

---



Signature

**INSTRUCTIONS:**

**PROPOSER WILL SEND THIS FORM TO EACH REFERENCED CLIENT LISTED ON ATTACHMENT 3. THE CLIENT IS TO COMPLETE THIS FORM AND RETURN DIRECTLY BACK TO THE PROPOSER. THE PROPOSER WILL SUBMIT THE COMPLETED FORM WITH THEIR PROPOSAL. IT IS THE PROPOSER'S RESPONSIBILITY TO OBTAIN AND SUBMIT ALL COMPLETED FORMS WITH THEIR PROPOSAL PACKAGE.**

**IF THERE ARE UNFORESEEN CIRCUMSTANCES AND THE CLIENT CANNOT RETURN COMPLETED FORM DIRECTLY TO THE PROPOSER, COMPLETED FORMS MAY BE DIRECTLY SUBMITTED TO: [PURCHASING@NORTHPORTFL.GOV](mailto:PURCHASING@NORTHPORTFL.GOV) REFERENCING THE RFP #: 2024-14.**

**THE CITY RESERVES THE RIGHT TO VERIFY ANY AND ALL INFORMATION ON THIS FORM.**

**NOTE: IF COMPLETED REFERENCES ARE NOT RETURNED TO PURCHASING, IT MAY AFFECT THE EVALUATION RATING.**



**ATTACHMENT 5  
DRUG FREE WORKPLACE FORM**

The undersigned Consultant in accordance with Florida Statute 287.087 hereby certifies that  
AIM Engineering & Surveying, Inc. does:  
(Company Name)

1. Publish a statement notifying employees that the unlawful manufacture, distribution, dispensing, possession, or use of a controlled substance is prohibited in the workplace and specifying the actions that will be taken against employees for violations of such prohibition.
2. Inform employees about the dangers of drug abuse in the workplace, the business's policy of maintaining a drug free workplace, any available drug counseling, rehabilitation, and employee assistance programs, and the penalties that may be imposed upon employees for drug abuse violations.
3. Give each employee engaged in providing the commodities or contractual services that are under bid a copy of the statement specified in subsection (1).
4. In the statement specified in subsection (1), notify the employees that, as a condition of working on the commodities or contractual services that are under bid, the employee will abide by the terms of the statement and will notify the employer of any conviction of, or plea of guilty or nolo contendere to, any violation of Chapter 893 or of any controlled substance law of the United States or any state, for a violation occurring in the workplace no later than five (5) days after such conviction.
5. Impose a sanction on, or require the satisfactory participation in a drug abuse assistance or rehabilitation program if such is available in the employee's community, by any employee who is so convicted.
6. Make a good faith effort to continue to maintain a drug free workplace through implementation of this section.

**Check one:**

As the person authorized to sign this statement, I certify that this firm complies fully with above requirements.

As the person authorized to sign this statement, this firm **does not** comply fully with the above requirements.

2/28/24   
Offeror's Signature

2/28/24  
Date

Date

**THIS PAGE MUST BE SUBMITTED WITH PROPOSAL**

**ATTACHMENT 6  
PUBLIC ENTITY CRIME INFORMATION**

As provided by F.S. §287.133, a person or affiliate who has been placed on the convicted vendor list following a conviction for a public entity crime may not submit a bid on a contract to provide any goods or services to a public entity, may not submit a bid on a contract with a public entity for the construction or repair of a public building or public work, may not submit bids on leases of real property to a public entity, may not be awarded or perform work as a Contractor, Supplier, Subcontractor, or Consultant under a contract with any public entity, and may not transact business with any public entity in excess of the threshold amount provided in Section 287, for CATEGORY TWO for a period of 36 months from the date of being placed on the convicted vendor list.

I, Sean Donahoo, PE, being an authorized representative of the Respondent, AIM Engineering & Surveying, Inc., located at 2161 Fowler St.

City: Ft. Myers State: Florida Zip Code: 33901, have read and understand the contents above. I further certify that Respondent is not disqualified from replying to this solicitation because of F.S. §287.133.

Signature: [Handwritten Signature] Date: 2/28/24

Telephone #: 239.332.4569 Fax #: 855.710.7682

Federal ID #: 05-0197775

STATE OF Florida  
COUNTY OF Hillsborough

Sworn to and subscribed before me this 28th day of February, 2024, by Sean Donahoo who  is personally known to me or  has produced his/her driver's license as identification.

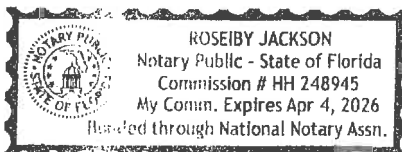

Roseiby Jackson  
Notary Public - State of Florida

Print Name: Roseiby Jackson

Commission No: HH 248945

**THIS PAGE MUST BE SUBMITTED WITH PROPOSAL**

ATTACHMENT 7  
NON-COLLUSIVE AFFIDAVIT

State of Florida  
County of Lee } SS.

Before me, the undersigned authority, personally appeared:  
Sean Donahoo who, being first duly sworn, deposes and says that:

1. He/She is the Vice President (Owner, Partner, Officer, Representative or Agent) of AIM Engineering & Surveying, Inc., the Respondent that has submitted the attached reply;
2. He/She is fully informed respecting the preparation and contents of the attached reply and of all pertinent circumstances respecting such reply;
3. Such reply is genuine and is not a collusive or sham reply;
4. Neither the said Respondent nor any of its officers, partners, owners, agents, representatives, employees or parties in interest, including this affiant, have in any way colluded, conspired, connived or agreed, directly or indirectly, with any other respondent, firm, or person to submit a collusive or sham reply in connection with the work for which the attached reply has been submitted; or have in any manner, directly or indirectly sought by agreement or collusion, or communication or conference with any respondent, firm, or person to fix the price or prices in the attached reply or of any other respondent, or to fix any overhead, profit, or cost elements of the reply price or the reply price of any other respondent, or to secure through any collusion, conspiracy, connivance, or unlawful agreement any advantage against (Recipient), or any person interested in the reply work.

Signed, sealed and delivered this 28 day of February, 2024

By: [Signature]  
Sean Donahoo, PE  
(Printed Name)  
Vice President  
(Title)

STATE OF Florida  
COUNTY OF Hillsborough

Sworn to and subscribed before me this 28th day of February, 2024, by Sean Donahoo who  is personally known to me or  has produced his/her driver's license as identification.

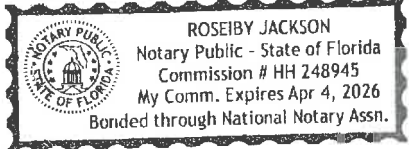

Roseiby Jackson  
Notary Public - State of Florida  
Print Name: Roseiby Jackson  
Commission No: HH 248945

**ATTACHMENT 8  
LOBBYING CERTIFICATION**

"The undersigned hereby certifies, to the best of his or her knowledge and belief, that":

STATE OF Florida

COUNTY OF Lee

This 28 day February of 2024 of 2022

Sean Donahoo, being first duly sworn, deposes and says that he or she is the authorized representative of AIM Engineering & Surveying, Inc. (Name of the contractor, firm or individual), and that the vendor and any of its agents agree to have no contact or communication with, or discuss any matter related in any way to any active City of North Port solicitation, with any City of North Port elected officials, officers, their appointees or their agents or any other staff or outside individuals working with the city in respect to this request other than the designated Procurement Official Contact and to abide by the restrictions outlined in the General Terms and Conditions of the Solicitation. Technical questions directed to the project manager, is prohibited. These persons shall not be lobbied, either individually or collectively, regarding any questions for bid, proposal, qualification and/or any other solicitations released by the city. To do so is grounds for immediate disqualification from the selection process. The selection process is not considered final until such a time as the Commission has made a final and conclusive determination.

(a) No City appropriated funds have been paid or will be paid, by or on behalf of the undersigned, to any person for influencing or attempting to influence either directly or indirectly an officer or employee of the City, City Commission in connection with the awarding of any City Contract.

(b) If any funds other than City appropriated funds have been paid or will be paid to any person for influencing or attempting to influence a member of City Commission or an officer or employee of the City in connection with this contract, the undersigned shall complete and submit Standard Form-L "Disclosure Form to Report Lobbying", in accordance with its instructions.

Signed, sealed and delivered this 28 day of February, 2024  
By: [Signature]  
Sean Donahoo, PE  
(Printed Name)  
Vice President  
(Title)

STATE OF Florida  
COUNTY OF Hillsborough  
Sworn to (or affirmed) and subscribed before me by means of  physical presence or  online notarization, this 28th day of February, 2022, by Sean Donahoo.

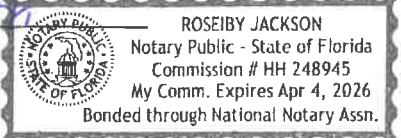
Roseiby Jackson  
Notary Public - State of Florida  

Personally Known  OR Produced Identification   
Type of Identification Produced \_\_\_\_\_

**THIS PAGE MUST BE COMPLETED AND SUBMITTED WITH PROPOSAL**

---

**ATTACHMENT 9**  
**CONFLICT OF INTEREST FORM**

F.S. §112.313 places limitations on public officers (including advisory board members) and employees' ability to contract with the City either directly or indirectly. Therefore, please indicate if the following applies:

**PART I.**

- I am an employee, public officer or advisory board member of the City  
\_\_\_\_\_ (List Position Or Board)
- I am the spouse or child of an employee, public officer or advisory board member of the City  
Name: \_\_\_\_\_
- An employee, public officer or advisory board member of the City, or their spouse or child, is an officer, partner, director, or proprietor of Respondent or has a material interest in Respondent. "Material interest" means direct or indirect ownership of more than 5 percent of the total assets or capital stock of any business entity. For the purposes of [§112.313], indirect ownership does not include ownership by a spouse or minor child.  
Name: \_\_\_\_\_
- Respondent employs or contracts with an employee, public officer or advisory board member of the City  
Name: \_\_\_\_\_
- None Of The Above

**PART II:**

Are you going to request an advisory board member waiver?

- I will request an advisory board member waiver under §112.313(12)
- I will NOT request an advisory board member waiver under §112.313(12)
- N/A

The City shall review any relationships which may be prohibited under the Florida Ethics Code and will disqualify any vendors whose conflicts are not waived or exempt.

COMPANY: AIM Engineering & Surveying, Inc.

SIGNATURE: \_\_\_\_\_

**THIS PAGE MUST BE SUBMITTED WITH PROPOSAL**

---

**ATTACHMENT 10**  
**DISCLOSURE FORM FOR**  
**CONSULTANT/ENGINEER/ARCHITECT**

Please select (only) one of the following three options:

Our firm has no actual, potential, or reasonably perceived, **financial\*** or **other interest\*\*** in the outcome of the project.

Our firm has a potential or reasonably perceived **financial\*** or **other interest\*\*** in the outcome of the project as described here: \_\_\_\_\_.

Our firm proposes to mitigate the potential or perceived conflict according to the following plan:  
\_\_\_\_\_.

Our firm has an actual **financial\*** or **other interest\*\*** in the outcome of the project as described here:  
\_\_\_\_\_.

**\*What does "financial interest" mean?**

If your firm, or employee of your firm working on the project (or a member of the employee's household), will/may be perceived to receive or lose private income depending on the government business choices based on your firm's findings and recommendations, this must be listed as a financial interest. An example would be ownership in physical assets affected by the government business choices related to this project. The possibility of contracting for further consulting services is not included in this definition and is not prohibited.

**\*\*What does "other interest" mean?**

If your firm, or employee of your firm working on the project (or a member of the employee's household), will/may be perceived to have political, legal or any other interests that will affect what goes into your firm's findings and recommendations, or will be/may be perceived to be affected by the government business choices related to this project, this must be listed as another interest.

**BUSINESS NAME:** AIM Engineering & Surveying, Inc.

**NAME (PERSON AUTHORIZED TO BIND THE COMPANY):** Sean Donahoo, PE

**SIGNATURE:**  **DATE:** 2/28/24

**THIS PAGE MUST BE SUBMITTED WITH PROPOSAL**

**ATTACHMENT 11**  
**SCRUTINIZED COMPANY CERTIFICATION FORM**

Contractor Name: AIM Engineering & Surveying, Inc.  
Authorized Representative Name and Title: Sean Donahoo, PE / Vice President  
Address: 2161 Fowler St. City: Ft. Myers State: Florida ZIP: 33901  
Phone Number: 239.332.4569 Email Address: sdonahoo@aimengr.com

A company is ineligible to, and may not, bid on, submit a proposal for, or enter into or renew a Contract with the City of North Port for goods or services of any amount if, at the time of bidding on, submitting a proposal for, or entering into or renewing such Contract, the company is on the Scrutinized Companies that Boycott Israel List, created pursuant to Florida Statutes, section 215.4725, or is engaged in a boycott of Israel.

A company is ineligible to, and may not, bid on, submit a proposal for, or enter into or renew a Contract with the City of North Port for goods or services of \$1 million or more if, at the time of bidding on, submitting a proposal for, or entering into or renewing such Contract, the company is on the Scrutinized Companies with Activities in Sudan List, the Scrutinized Companies with Activities in the Iran Petroleum Energy Sector List, created pursuant to Florida Statutes, section 215.473, or with companies engaged in business operations in Cuba or Syria.

**CHOOSE ONE OF THE FOLLOWING**

This Contract or Contract renewal is for goods or services of less than \$1 million. As the person authorized to sign on behalf of the above-named company, and as required by Florida Statutes Section 287.135(5), I hereby certify that the above-named company is not participating in a boycott of Israel.

This bid, proposal, Contract or Contract renewal is for goods or services of \$1 million or more. As the person authorized to sign on behalf of the above-named company, and as required by Florida Statutes Section 287.135(5), I hereby certify that the above-named company is not participating in a boycott of Israel, is not on the Scrutinized Companies with Activities in Sudan List or the Scrutinized Companies with Activities in the Iran Petroleum Energy Sector List, and it does not have business operations in Cuba or Syria.

I understand that pursuant to Florida Statutes, section 287.135, the submission of a false certification may result in the termination of the Contract if one is entered into, and may subject the above-named company to civil penalties, attorney's fees and costs.

Certified By:



Signature of Contractor's Authorized Representative

Sean Donahoo, PE

Name

Vice President

Title

2/28/24

Date

**THIS PAGE MUST BE SUBMITTED WITH PROPOSAL**

**ATTACHMENT 12  
VENDOR'S CERTIFICATION FOR E-VERIFY SYSTEM**

The undersigned Vendor/Consultant/Contractor (Vendor), after being duly sworn, states the following:

1. Vendor is a person or entity that has entered into or is attempting to enter into a contract with the City of North Port (City) to provide labor, supplies, or services to the City in exchange for salary, wages or other remuneration.
2. Vendor has registered with and will use the E-Verify System of the United States Department of Homeland Security to verify the employment eligibility of:
  - a. All persons newly hired by the Vendor to perform employment duties within Florida during the term of the contract; and
  - b. All persons, including sub-contractors, sub-vendors or sub-consultants, assigned by the Vendor to perform work pursuant to the contract with the City.
3. If the Vendor becomes the successful Contractor who enters into a contract with the City, then the Vendor will comply with the requirements of Section 448.095, Fla. Stat. "Employment Eligibility", as amended from time to time.
4. Vendor will obtain an affidavit from all subcontractors attesting that the subcontractor does not employ, contract with, or subcontract with, an unauthorized alien as defined in 8 United States Code, Section 1324A(H)(3).
5. Vendor will maintain the original affidavit of all subcontractors for the duration of the contract.
6. Vendor affirms that failure to comply with the state law requirements can result in the City's termination of the contract and other penalties as provided by law.
7. Vendor understands that pursuant to Florida Statutes, section 448.095, the submission of a false certification may result in the termination of the contract if one is entered into, and may subject the Vendor named in this certification to civil penalties, attorney's fees and costs.

VENDOR: AIM Engineering & Surveying, Inc. (Vendor's Company Name)

Certified By: \_\_\_\_\_

AUTHORIZED REPRESENTATIVE SIGNATURE

Print Name and Title: Sean Donahoo, PE / Vice President

Date Certified: 2/28/24

***THIS PAGE MUST BE COMPLETED AND SUBMITTED WITH PROPOSAL***



**ATTACHMENT 13**  
**CERTIFICATION REGARDING DEBARMENT, SUSPENSION, AND OTHER RESPONSIBILITY MATTERS**  
**PRIMARY COVERED TRANSACTIONS**

This contract is a covered transaction for purposes of 2 C.F.R. pt. 180 and 2 C.F.R. pt. 3000.

The Contractor certifies that, neither the firm nor any person associated therewith in the capacity of owner, partner, director, officer, principal, investigator, project director, manager, auditor, and/or position involving the administration of federal funds:

(a) is presently debarred, suspended, proposed for debarment, declared ineligible, or voluntarily excluded from covered transactions, as defined in 49 CFR s29.110(a), by any federal department or agency;

(b) has within a three-year period preceding this certification been convicted of or had a civil judgment rendered against it for: commission of fraud or a criminal offense in connection with obtaining, attempting to obtain, or performing a federal, state, or local government transaction or public contract; violation of federal or state antitrust statutes; or commission of embezzlement, theft, forgery, bribery, falsification or destruction of records, making false statements, or receiving stolen property;

(c) is presently indicted for or otherwise criminally or civilly charged by a federal, state, or local governmental entity with commission of any of the offenses enumerated in paragraph (b) of this certification; and

(d) has within a three-year period preceding this certification had one or more federal, state, or local government public transactions terminated for cause or default.

The Contractor certifies that it shall not knowingly enter into any transaction with any subcontractor, material supplier, or vendor who is debarred, suspended, declared ineligible, or voluntarily excluded from participation in this project by any federal agency unless authorized by the City of North Port.

The Contractor must comply with 2 C.F.R. pt. 180, subpart C and 2 C.F.R. pt. 3000, subpart C and must include a requirement to comply with these regulations in any lower tier covered transaction it enters into.

This certification is a material representation of fact relied upon by the City of North Port. If it is later determined that the contractor did not comply with 2 C.F.R. pt. 180, subpart C and 2 C.F.R. pt. 3000, subpart C, in addition to remedies available to the City of North Port, the Federal Government may pursue available remedies, including but not limited to suspension and/or debarment.

The bidder or proposer agrees to comply with the requirements of 2 C.F.R. pt. 180, subpart C and 2 C.F.R. pt. 3000, subpart C while this offer is valid and throughout the period of any contract that may arise from this offer.

The Contractor further agrees to include a provision requiring such compliance in its lower tier covered transactions.

AIM Engineering & Surveying, Inc.      65-0197775      15-279-2537  
Company Name (Contractor)      Tax ID Number      DUNS Number

Sean Donahoo, PE        
Authorized Representative Name      Authorized Representative Signature

65-0197775      15-279-2537      5RN26  
Federal Issued Tax      DUNS Number      CAGE Code issued through www.sam.gov  
Identification Number

(If Social Security number DO NOT enter)

DATE: 2/28/24

**THIS PAGE MUST BE COMPLETED AND SUBMITTED WITH PROPOSAL**

---

**ATTACHMENT 14**

**- CERTIFICATION REGARDING LOBBYING-FEDERAL**

The undersigned certifies, to the best of his or her knowledge, that:

1. No Federal appropriated funds have been paid or will be paid, by or on behalf of the undersigned, to any person for influencing or attempting to influence an officer or employee of an agency, a Member of Congress, an officer or employee of Congress, or an employee of a Member of Congress in connection with the awarding of any Federal contract, the making of any Federal grant, the making of any Federal loan, the entering into of any cooperative agreement, and the extension, continuation, renewal, amendment, or modification of any Federal contract, grant, loan, or cooperative agreement.
2. If any funds other than Federal appropriated funds have been paid or will be paid to any person for influencing or attempting to influence an officer or employee of any agency, a Member of Congress, an officer or employee of Congress, or an employee of a Member of Congress in connection with this Federal contract, grant, loan, or cooperative agreement, the undersigned shall complete and submit Standard Form-LLL, "Disclosure Form to Report Lobbying," in accordance with its instructions.
3. The undersigned shall require that the language of this certification be included in the award documents for all subawards at all tiers (including subcontracts, subgrants, and contracts under grants, loans, and cooperative agreements) and that all subrecipients shall certify and disclose accordingly.

This certification is a material representation of fact upon which reliance was placed when this transaction was made or entered into. Submission of this certification is a prerequisite for making or entering into this transaction imposed by 31, U.S.C. § 1352 (as amended by the Lobbying Disclosure Act of 1995). Any person who fails to file the required certification shall be subject to a civil penalty of not less than \$10,000 and not more than \$100,000 for each such failure.

The Contractor certifies or affirms the truthfulness and accuracy of each statement of its certification and disclosure, if any. In addition, the Contractor understands and agrees that the provisions of 31 U.S.C. § 3801 et seq., apply to this certification and disclosure, if any.



\_\_\_\_\_  
Signature of Contractor's Authorized Representative

Sean Donahoo, PE

\_\_\_\_\_  
Name

Vice President

\_\_\_\_\_  
Title

2/28/24

\_\_\_\_\_  
Date

***THIS PAGE MUST BE COMPLETED AND SUBMITTED WITH PROPOSAL***

**END OF PART IV**