

**FIRST AMENDMENT TO CONSTRUCTION MANAGER AT RISK CONTRACT NO. 2024-16.002
FOR CONSTRUCTION SERVICES CONTRACT PHASE II**

This *First Amendment to Contract 2024-16.002 Construction Manager at Risk Services for Construction Services Contract Phase II* ("First Amendment"), is entered into by and between the City of North Port, Florida, a municipal corporation of the State of Florida ("City") and Ajax Building Company, LLC, a Florida limited liability company, registered to do business in the State of Florida, whose principal place of business is 1080 Commerce Blvd. Midway, FL 32343 ("CMAR").

WITNESSETH

WHEREAS, the City has divided the CMAR services into two phases: (1) Phase I: CMAR for Preconstruction Services, and (2) Phase II: CMAR for Construction Services; and

WHEREAS, on or around December 10, 2024, the parties entered into *Construction Manager at Risk Contract Preconstruction Services Contract, Phase I* for the new Emergency Operations Center (EOC) (the "Original Contract"); and

WHEREAS, preconstruction services generally include design support, coordination, project scheduling, design and equipment evaluation and recommendations, project scheduling and costs, and the guaranteed maximum price process; and

WHEREAS, the parties mutually desire to amend the Original Contract to provide for Phase II Construction Manager at Risk services for construction services; and

WHEREAS, the construction services generally include managing, subcontracting, and completing the construction within a certain time and at a certain cost and the guaranteed maximum price; and

WHEREAS, the CMAR has reviewed the services to be provided under this First Amendment and is qualified, willing, and able to provide and perform these services in accordance with the terms of this First Amendment; and

WHEREAS, the construction phase, as authorized, must encompass all services contemplated by the RFP, and must be authorized solely by written amendment to the Original Contract; and

NOW, THEREFORE, in consideration of the mutual covenants contained herein, the parties agree that the Original Contract is amended as follows, with all other terms in the Original Contract remaining unchanged and in full force and effect:

1. EFFECT OF AMENDMENT/EFFECTIVE DATE

- A. The parties ratify the terms and conditions of the Original Contract not inconsistent with this First Amendment, all of which are incorporated by reference as if set forth fully herein. This First Amendment modifies the sections of the Original Contract as identified herein. Where a section of the Original Contract is not identified, the terms as they appear in the Original Contract remain and apply.
- B. All references to this "Contract" in the Original Contract, and this First Amendment mean and include both the Original Contract, and the First Amendment.
- C. This First Amendment is effective as of the date the last party approves or executes it, as applicable, (the "Effective Date") and will continue as otherwise provided in this Contract.

2. ORIGINAL CONTRACT – SECTION III. COMPENSATION

Section III. B. of the Original Contract is amended in its entirety to read as follows:

III. COMPENSATION

- B. The CMAR certifies, represents, and warrants that wage rates and other factual unit costs supporting the compensation relative to this Contract, as amended, as accurate, complete, and current at the time of entering this Contract. The original contract price and any additions thereto will be adjusted to exclude any significant sums by which the City determines the contract price was increased due to inaccurate, incomplete, or non-current wage rates and other factual unit costs. CMAR's execution of this Contract is its truth-in-negotiation certification to and acknowledgement of the above, as required by Florida Statutes Section 287.055(5)(a), as may be amended from time to time, as applicable.

3. ORIGINAL CONTRACT – SECTION XIX. SUPPLEMENTAL DOCUMENTS

Section XIX. – Supplemental Documents of the Original Contract is amended to add the following supplemental documents for this First Amendment:

Exhibit D	Phase II Scope of Services
Exhibit E	Phase II Project Schedule
Exhibit F	Phase II Fee Schedule – GMP Proposal and Summary
Exhibit G	Phase II List of Construction Documents
Exhibit H	Phase II Key Personnel
Exhibit I	Phase II Clarifications and Exclusions

The following Attachments are supplemental documents as attached and incorporated fully as part of this Contract.

 X ATTACHMENT 1.1 – GENERAL INSURANCE

☐ ATTACHMENT 1.2 – PROFESSIONAL LIABILITY INSURANCE

☐ ATTACHMENT 1.3 – ENVIRONMENTAL AND POLLUTION LIABILITY INSURANCE

☒ ATTACHMENT 1.4 – BUILDER'S RISK

☐ ATTACHMENT 2.1 – GENERAL INDEMNITY, DEFENSE, AND RELEASE

☒ ATTACHMENT 2.2 – CONSTRUCTION RELATED SERVICES INDEMNITY, DEFENSE, & RELEASE

☐ ATTACHMENT 3 – FEMA PROVISIONS

☐ ATTACHMENT 4 – DAVIS BACON ACT – MINIMUM WAGE RATE

☐ ATTACHMENT 5 – CERTIFICATION REGARDING LOBBYING

☐ ATTACHMENT 6 – NON-COLLUSIVE AFFIDAVIT

☐ ATTACHMENT 7 – CONFLICT OF INTEREST FORM

☐ ATTACHMENT 8 – PUBLIC ENTITY CRIME INFORMATION

☐ ATTACHMENT 9 – DRUG-FREE WORKPLACE FORM

☒ ATTACHMENT 10 – SWORN STATEMENT: THE FLORIDA TRENCH SAFETY ACT

☐ ATTACHMENT 11 – SCRUTINIZED COMPANY CERTIFICATION FORM

☐ ATTACHMENT 12 – VENDOR'S CERTIFICATION FOR E-VERIFY SYSTEM

☒ ATTACHMENT 13 – PERFORMANCE AND PAYMENT BOND REQUIREMENTS

☒ ATTACHMENT 14 – PERFORMANCE AND PAYMENT BOND

☒ ATTACHMENT 15 – CERTIFICATION REGARDING DEBARMENT, AND SUSPENSION

☒ ATTACHMENT 16 – CONTRACT CHANGES

☒ ATTACHMENT 17 – SANCTIONS AND PENALTIES

☒ ATTACHMENT 18 – TERMINATION FOR CONVENIENCE

☐ ATTACHMENT 19 – BUILD AMERICA BUY AMERICA ACT

IN WITNESS WHEREOF, the parties have executed this First Amendment as follows.

CONSTRUCTION MANAGER AT RISK

AJAX BUILDING COMPANY, LLC

By: 
Name: William P. Byrne
Title: Chief Executive Officer

ACKNOWLEDGEMENT

STATE OF Florida
COUNTY OF Hillsborough

The foregoing instrument was acknowledged before me by means of ☒ physical presence or ☐ online notarization, this 12th day of November 2025, by William P. Byrne (name), as Chief Executive Officer (title) for Ajax Building Company, LLC (entity).

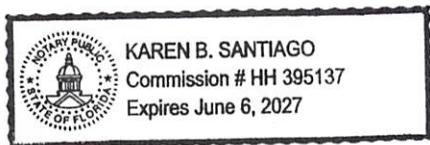

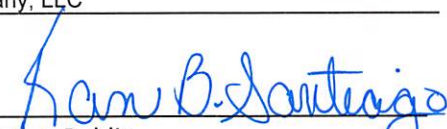
Notary Public

☒ Personally Known OR ☐ Produced Identification
Type of Identification Produced _____

Approved by the City Commission of the City of North Port, Florida on _____, 2025.

CITY OF NORTH PORT, FLORIDA

A. JEROME FLETCHER II, ICMA-CM, MPA
CITY MANAGER

ATTEST

HEATHER FAUST, MMC
CITY CLERK

APPROVED AS TO FORM AND CORRECTNESS

MICHAEL FUINO, B.C.S.
CITY ATTORNEY

EXHIBIT D TO FIRST AMENDMENT TO CMAR SERVICES CONTRACT NO. 2024-16.002

PHASE II SCOPE OF SERVICES

This Exhibit contains a list of provisions applicable to the Construction Phase and will supplement the other provisions of this Contract which will remain in effect during the project. This list is not exclusive and is subject to modification as mutually agreed.

1. Project Description:

The Emergency Operations Center will be constructed on City-owned land adjacent Fire Station 81, located at 4980 City Center Boulevard, North Port, FL. This new, critically-hardened facility will house Emergency Management staff day-to-day and serve as the command center during emergency events. This 16,632 square foot facility will accommodate staff growth to 2050.

The Construction Manager at Risk will be responsible for pulling permits, subcontractor coordination, delivery of warranties and site clean-up.

2. Additional Definitions:

- A. Cost. Any cost associated with completing the project including cost of work as defined in this Contract, general conditions, insurance, and bonds.
- B. Cost of Work. Any cost directly associated with the subcontractor work or CMAR Fee, excluding general conditions, insurances, or bonds.
- C. CMAR's Contingency. A sum of money included in the GMP to cover costs and expenses of the CMAR incurred because of unforeseen or unanticipated events or circumstances that would normally be expected to be encountered in the construction of the Project.
- D. Owner's Contingency. A sum of money included in the GMP which may be expended for the Project only with the prior written authorization of the Administrative Agent.
- E. Milestone. A principal event or Work item, specified in the Construction Documents related to an intermediate completion date or time prior to Substantial Completion of all the Work.
- F. Notice to Proceed. A written notice given by the City to the CMAR fixing the date on which the Project Schedule will commence to run, and on which date the Contractor will start to perform the Work under this Contract. The Notice to Proceed (NTP) will fix the dates of milestones, where applicable, Substantial Completion, and Final Completion of this Contract, based on the stipulated Project Schedule.
- G. Shop Drawings. All drawings, diagrams, illustrations, schedules, and other data or information which are specifically prepared or assembled by or for the CMAR and submitted by the CMAR to illustrate some portion of the Work.

- H. Site. The location identified in the Construction Documents where the work is to be performed along with such additional lands as may be identified by the City for purposes such as staging areas or material storage.
- I. Underground Facilities. All underground pipelines, conduits, ducts, cables, wires, manholes, vaults, tanks, tunnels, or other facilities or attachments, and encasements containing such facilities, including those that convey electricity, gases, steam, liquid petroleum products, telephone, or other communications, cable television, water, wastewater, reuse water, storm water, other liquids or chemicals, or traffic or other control systems.

3. Licenses

The CMAR must be licensed throughout the term of this Contract to do business as a Certified General Contractor with the State of Florida.

4. Notice to Proceed

The services to be rendered by the CMAR will commence upon the CMAR's receipt of the written Notice to Proceed from the Administrative Agent. Within five (5) calendar days after issuance of the Notice to Proceed, the CMAR must deliver to the Administrative Agent a detailed Project Schedule. This Project Schedule must also include the calendar dates for the delivery or completion of all documents reports, or other data, as required by this Contract.

5. Concealed or Unknown Conditions

If the CMAR encounters conditions at the Site which are: (1) subsurface or otherwise concealed physical conditions which differ materially from those indicated in the Construction Documents; or (2) unanticipated physical conditions of an unusual nature, which differ materially from those ordinarily found to exist and generally recognized as inherent in construction activities of the character provided for in the Construction Documents, then the CMAR must promptly provide notice to the Administrative Agent and Design Consultant before conditions are disturbed and within five (5) days after first observance of the conditions.

6. CMAR Contingency

- A. It is understood that the CMAR may include a contingency line item within the GMP. The CMAR may transfer amounts among the CMAR's contingency and other line items in the GMP, only as authorized by a Field Change Order (FCO) as defined in this Contract, which will not be unreasonably withheld, as pricing becomes more certain, and to cover cost overruns. If the scope of the CMAR Contingency expenditure is consistent with the schedule of values (Cost of Work) in this Contract, then FCO will be authorized. Each monthly report and application for payment must contain a CMAR's Contingency report including any item that the CMAR has requested to charge to the CMAR's Contingency.

- (1) General Conditions Staffing is a fixed line item within the GMP. The CMAR's Contingency must not be utilized for increasing General Conditions staffing.

- (2) It is understood that the Owner's Contingency line item is within the GMP and may be transferred into line items at the City's sole discretion and approval, subject to the CMAR's rights and responsibilities defined herein. Each monthly report and application for payment must contain an Owner's Contingency report including any item that the City has authorized to change into the work.

7. CMAR Staff

The CMAR must maintain an adequate and competent construction management staff and may associate with other qualified firms for the purpose of rendering services, without additional cost to the City and upon prior approval by the Administrative Agent.

8. Lines of Authority

- A. The CMAR will establish and maintain lines of authority for its personnel and must provide this information to the Administrative Agent and all other affected parties such as the code inspectors of the governmental authority having jurisdiction, the Trade Contractors, and the Design Consultant, to provide general direction of the work and progress of the Project and Trade Contractors.
- B. The CMAR must provide the Administrative Agent and all Trade Contractors with bid package definitions for the construction of the Project, containing beginning and finishing dates, their respective responsibilities for performance and the relationships of their work with respect to Trade Contractors and suppliers. The CMAR must also continue to provide current scheduling information and provide direction and coordination regarding Milestones, beginning and finishing dates, responsibilities for performance and the relationships of the CMAR's work to the work of its Trade Contractors and suppliers to enable them to perform their respective tasks so that the construction progresses in a smooth and efficient manner in conformance with the overall Project Schedule.

9. Project Schedule

- A. The CMAR must submit an updated Project Schedule with each month's pay application. Project Schedule updates do not become incorporated into this Contract until approved in writing by the Administrative Agent. The CMAR, at its discretion, or as requested by the Administrative Agent, may submit Project Schedule updates for consideration more frequently than monthly. Additionally, upon identifying an event with the potential to impact the Project Schedule as described herein, the CMAR must prepare an updated Project Schedule reflecting the possible impact(s) and must submit the updated Project Schedule to the Administrative Agent for consideration within ten (10) days of the identification of the event.
- B. The Project Schedule must include all major sequences of the construction work, material supplies, long lead procurement, Design Consultant's approval of shop drawings, change orders in progress, schedules for change orders, and performance testing requirements. The CMAR will hold job-site meetings at least bi-weekly with the Project Team and once each week with the Trade Contractors and the Design Consultant as needed, or more frequently as required by work progress, to review progress, discuss problems and their solutions, and coordinate future work with all Trade Contractors.

- C. Upon acceptance and written approval by the Administrative Agent of an update Project Schedule, all prior approved Project Schedules will be deemed superseded and will not provide a basis for any claims of delay made by the CMAR.

10. Project Management Information System

- A. Notwithstanding anything contained herein, it is expressly understood that the CMAR must establish and maintain, for the duration of the Project, project controls systems, including without limitation, estimating, scheduling, purchasing, cost reporting, and project engineering systems.
- B. Documents and files produced by computer systems and databases used by the CMAR during the performance of this Contract will be in a format acceptable to the City and compatible with existing City systems. Current City standards for software are available from the Administrative Agent.
- C. After the Notice To Proceed is delivered by the Administrative Agent, the CMAR must implement and utilize throughout the life of this Contract a project management information system (PMIS). Notwithstanding the foregoing, the Administrative Agent may modify and/or reduce the CMAR's PMIS reporting requirements specified below.
 - (1) The reports, documents, and data to be provided will represent an assessment of the current status of the Project and of the work remaining to be accomplished and must provide a basis for identifying variances and problems and for making management decisions. An executive summary report will be furnished to the Administrative Agent along with the monthly pay request. A copy of the executive summary report will be furnished to the Design Consultant at the same time.
 - (2) If requested by the Administrative Agent, the CMAR will conduct a workshop for participant designated by the Administrative Agent as required to provide instruction related to the use and role of the PMIS.
 - (3) The PMIS must, at a minimum, include the following Monthly Narrative Reporting:
 - (a) Weekly Schedule Control;
 - (b) Cost Control and Estimating;
 - (c) Project Accounting;
 - (d) Accounting and Payment;
 - (e) Action Reports; and
 - (f) Critical Issues – Look Ahead.
- D. Narrative Reporting
 - (1) The CMAR must prepare written reports as described below.
 - (2) No other PMIS Narrative Reports will be required, however, additional types of reports may be requested and required by the Administrative Agent. All reports must be in pdf format.

(3) The Monthly Narrative Report must include the following:

- (a) Monthly Summary – generally provides an overview of current issues and pending decisions, future developments and expected achievements and any problems or delays including code violations found by the permitting authority.
 - (b) Monthly Cost Narrative – describes the current construction cost estimate status of the Project. Specific attention to amendment and Change Order status (which will also include amount, reason for change, and responsibility), claim status or potential claims will be addressed in detail.
 - (c) Monthly Scheduling Narrative – summarizes the status of the overall Project Schedule. This report must include an analysis of the various components of the Project Schedule, a description of the critical path and other analyses as necessary to compare planned performance with actual performance. The report must be submitted using a scheduling software system and digital program format acceptable to the Administrative Agent.
 - (d) Monthly Accounting Narrative – describes the current cost and payment status of the entire Project. This report must relate current encumbrances and expenditures to the budget allocations.
 - (e) Monthly Construction Progress Report – summarizes the work of the various Trade Contractors during Construction Phase Services. This report must include information from the weekly job-site meetings as applicable such as General Conditions, long-lead supplies, current deliveries, safety, and labor relations programs, permits, construction problems and recommendations and plans for the succeeding month.
- (4) Unless otherwise directed by the Administrative Agent, CMAR must submit the monthly report outlines electronically with other applicable reports by the 15th day of each month and must be current through the end of the preceding month.

11. CMAR's Key Personnel

- A. The CMAR must ensure that the key personnel identified in Exhibit H - Key Personnel, will remain assigned to the project in their designated roles for the duration of the Project. Changes to the personnel identified in Exhibit H may be made subject to the written approval of the Administrative Agent.
- B. The CMAR must ensure that all key personnel, support personnel and other agents are fully qualified and capable to perform their assigned tasks. At the direction of the Administrative Agent, the City may require the CMAR to remove personnel assigned at any level for the performance of work.
- C. The timely performance and completion of the required services are vitally important. The CMAR must assign a Project Manager acceptable to the Administrative Agent, together with such other

personnel as are necessary to assure faithful prosecution and timely delivery of services pursuant to the requirements of this Contract.

12. Solicitation of Bids (Post-GMP)

CMAR must obtain bids from all Trade Contractors necessary to successfully prosecute the Work. If changes to the Project or other unforeseen circumstances require additional bids to be obtained, CMAR must adhere to the following processes:

- A. The CMAR must prepare invitations for bids (or Requests for Proposal, when applicable) for the Project or any portions or phases thereof, unless otherwise directed by the Administrative Agent.
- B. As part of such preparation, the CMAR will review the specifications and drawings prepared by the Design Consultant. CMAR must promptly provide written notice of any ambiguities, discrepancies, conflicts, language lacking clarity, overly restrictive requirements, and any other defects in the specifications or in the drawings known (or which should be known). The CMAR must, prior to release of the bid packages, receive confirmation from the Design Consultant that the plans and specifications are fully coordinated and must so certify to the Administrative Agent.
- C. For each separate bid package and/or phase of the work, the CMAR may conduct a pre-bid conference with prospective bidders, the Design Consultant, and the Administrative Agent. If questions are raised which require an interpretation of the bidding documents or otherwise indicate a need for clarification or correction of the invitation, the CMAR must transmit these to the Design Consultant and upon receiving written clarification or correction must prepare an addendum to the bidding document and issue same to all the prospective bidders.
- D. CMAR must keep costs as low as possible through aggressive use of competitive bidding procedures for all work. The CMAR will direct a well-coordinated procedure for all bid packages and, unless otherwise directed by the Administrative Agent, will obtain a minimum of three verbal quotations which accurately reflect current market pricing for all packages with an estimated value over \$5,000 and under \$25,000, and a minimum of three (3) written quotations which accurately reflect current market pricing for those packages with an estimated value to exceed \$100,000. CMAR must, unless otherwise directed by the Administrative Agent, advertise in a newspaper of general circulation published in Sarasota and Charlotte Counties, not later than five (5) business days preceding the advertised bid due date for the specified procurement, as well as advertise in electronic media customarily used in the industry, unless otherwise directed by the Administrative Agent.
- E. CMAR will assist the Design Consultant to ensure that completed bid documents used in conjunction with contract formats establish binding obligations for full performance through lump sum and unit pricing bidding within the framework of the GMP.

13. General Conditions

- A. General Conditions Items will be deemed to mean provision of facilities or performance of work by the CMAR for items that do not lend themselves readily to inclusion in the permanent work of the Trade Contracts. General Conditions Items may include but are not limited to the following:

1. Temporary Facilities
Temporary offices / field offices
Sheds
Toilets, Rental Toilets
Storage
Protection
First aid and facilities
Signage, project sign
2. Temporary Utilities
Temporary Light & Power, including utility hook-up / disconnect fees
Utilities costs during construction (sanitary, sewer, electrical) including on-site trailers
Utility hook – up / disconnect Fees
Temporary Heat
Temporary Plumbing
Temporary Electrical
3. Hoist Facilities
Material Hoists
Personnel Hoists
Temporary Elevators
Scissor Lifts
Special Construction for Hoist
Safety and protection for Hoist
4. Protection and Safety
Safety Labor
Safety Materials
Fire Extinguishers
Site Fencing, barricades, and safety signage
Protect Finish Work
Traffic Control
Flagmen
Protect Existing Elements
5. Cleaning
Cleaning Labor
Cleaning Materials and Equipment
Front-end Loader / Forklift
Trash Chute and Dumpsters

Rubbish Removal
Final Cleaning
Site Cleaning
6. Field Office
Laborers (related to CMAR's work)
Carpenters (related to CMAR's work)
Layout crews
Computer Systems, printers, faxes, etc.
Office Equipment & Furniture and supplies
Drawing reproduction (including bid document and specification reproduction for bidding)
Vehicles
7. Miscellaneous / General Expenses
Existing conditions surveys
Preconstruction Damage Surveys
Office Supplies
Postage & Shipping & Deliveries
Express Mail / Messenger Services
Expediting
Scheduling
Travel and Expenses
Photography and Video
Surveying
Jobsite Signs
Job Radios and Chargers
Misc. Tools and Equipment
Travel
Printing, scanning, copying, postage, paper and drawing reproduction
Blueprint / Photostat
Phone Charges
Weather Protection
Pumping
Pest Control
Ceremonies
Alcohol and Drug Testing
Progress Photos
8. Contract Closeout
Warranties administration
Punch list activities and administration
All other items necessary to properly close out the work
9. Taxes and Other
Sales and Use tax for General Condition Items

14. CMAR Fees and Cost of Work for the Project

- A. The price for staffing will be included in the General Conditions. The staffing must be listed as a separate line item in the GMP, and that line item is included within the line items for the General Conditions Items. Costs for staffing include salaries and wages paid for labor in the direct employ of the CMAR under this Contract, payroll taxes, payroll insurance and fringe benefits as may be payable. The CMAR will not be permitted to utilize or transfer CMAR's or Owner's Contingency funds for the payment of any staffing costs without written approval of the Administrative Agent.
- B. The Cost of the Work consists of all costs necessary incurred by the CMAR in the proper performance of the Work. Such costs must be rates not higher than the standard paid at the time of the Project except with prior consent of the Administrative Agent. Cost of the Work includes, but is not limited to, the items below, all of which are included in the GMP (unless otherwise determined by the Administrative Agent, as stated above.)

Cost of the Work Items:

- (1) Payments made or obligated to be made for the costs of all materials, supplies and equipment incorporated in the Project including cost of transportation and storage thereof.
- (2) Payments due to Trade Contractors from the CMAR or payments made or obligated to be made by the CMAR to Trade Contractors for the work performed pursuant to Trade Contracts under this Contract.
- (3) Payments made or obligated to be made for the transportation and maintenance of all materials, equipment and supplies except those provided for in the General Conditions.
- (4) Rental charges for all necessary machinery and equipment used at the site of the Project, whether rented from the CMAR or others, including installation repairs and replacements, dismantling, removal, costs of lubrication, transportation, and delivery costs thereof, which are used in the support of a Trade Contractor's or the CMAR's own forces in the performance of the work, must be consistent with prevailing rates in the area for similar items.
- (5) The charges of premiums for all insurance and bonds that the CMAR is required to procure by this Contract, and any required increases in insurance and bond costs except those provided for in the General Conditions.
- (6) Sales, use, gross receipts or similar taxes imposed by any governmental authority and for which the CMAR is liable.
- (7) Costs for clean-up, trash, waste and debris control and removal from the site.
- (8) Costs of all reproduction used for information purposes required by the City to directly benefit the Project.

- (9) Costs for security systems for the Project, as required and approved by the Administrative Agent.
- (10) Costs for efficient logistical control of the site, including horizontal and vertical transportation of materials and personnel. Also costs for adequate storage and parking space, excepting those provided for in the General Conditions.
- (11) Costs for temporary facilities, including temporary power and sanitary facilities.
- (12) Costs for testing of materials and equipment and inspection of the work.
- (13) Costs for updating as-built documentation / Record Drawings.

Costs incurred in repairing or correcting damaged or nonconforming Work executed by Trade Contractors, but only to the extent that the cost of repair or correction is not recoverable by CMAR from applicable insurance or responsible Trade Contractors within a commercially reasonable period of time.

- (14) Discounts, rebates, and refunds must be in accordance with this Contract.

15. Accounting Records

The CMAR must keep full and detailed accounting records and exercise such controls as may be necessary for proper financial management under this Contract. The Administrative Agent will be afforded full access to the CMAR's records, books, correspondence, instructions, drawings, receipts, Trade Contracts, subcontracts, purchase order, vouchers, memoranda, and other data relating to the project on an "open book" basis, and the CMAR must preserve these for a period of ten (10) fiscal years after final payment, or for such longer period as may be required by law. Trade Contractors and subcontractors will have the same obligations to maintain books and records and to permit audits. If any inspection of the CMAR's or any Trade Contractor's or subcontractor's books and records or other documents reveals an overcharge, the CMAR must pay to the City, or the City, at its election, may take a credit against future payments due to the CMAR, an amount equal to the overage. If, after the final accounting of the Project, the net total of all overcharges and undercharges is greater than \$50,000 in the aggregate, the CMAR must also pay all auditing expenses incurred by the City in determining the existence and amount of the overage, not to exceed \$25,000.

16. Bonds

Prior to approval of this First Amendment, CMAR must provide to the City a surety's letter of intent to issue a Performance and Payment Bond. Within ten (10) days of the effective date of this First Amendment, the bonds must be delivered to the City fully executed by the CMAR and a surety company authorized to do business in the State of Florida, in an amount no less than the GMP, which bond must be conditioned upon the successful completion of all work, labor, services, and materials to be provided and furnished, and the payment of all subcontractors, materialmen, and laborers. The City will only accept a Performance and Payment bond from a surety with an A.M. Best rating of "A-" (Excellent) or better. The bond will be subject to the approval of the City in accordance with Florida

Statutes Section 255.05, the City may not make a payment to the CMAR until the CMAR has provided the City a certified copy of the recorded bond.

17. Quality Control / Quality Assurance

- A. The CMAR must develop and maintain a written quality control/quality assurance program, acceptable to the Administrative Agent to ensure that the quality specified in the Construction Documents is reflected in the actual construction of the Project. The CMAR must supervise the work of all Trade Contractors providing instructions to each when their work does not conform to the requirements of the plans and specifications, and it must continue to exert its influence and control over each Trade Contractor to ensure that correction is made in a timely manner to not affect the efficient progress of the work. Should disagreement occur between the CMAR and Design Consultant over acceptability of work and conformance with the requirements of the specifications and plans, the Administrative Agent will be the final judge of performance and acceptability.
- B. The CMAR will receive copies of all claims or reports issued by the Design Consultant or its sub-consultants relative to the performance or acceptability of work.
- C. The CMAR will be responsible and accountable for the quality control of the work.

18. Trade Contractor Interfacing

The CMAR must:

- A. Enter into contracts with the Trade Contractors, subject to approval by the Administrative Agent.
- B. Be the single point of contact between the Administrative Agent and Trade Contractors for the Project.
- C. Negotiate all Change Orders, requests for proposed Change Orders and requests for proposal with all affected Trade Contractors.
- D. Review the costs of those proposals and advise the Administrative Agent of their validity and reasonableness, acting in the City's best interest, prior to requesting approval of each Change Order. Subject to the terms of this Contract, before any work is begun on any Change Order, a written authorization from the Administrative Agent must be issued. When health and safety are threatened; the CMAR must act immediately to remove the threat to health and safety.
- E. Carefully review and check all shop drawings and forward the same to the Design Consultant for review and action. The Design Consultant will transmit shop drawings back to the CMAR within fourteen calendar days, unless otherwise directed by the Administrative Agent, and the CMAR must issue the shop drawings to the affected Trade Contractor for fabrication or revision. Maintain a control system to promote expeditious handling of shop drawings.

- F. Request the Design Consultant to make interpretations of the drawings or specifications requested of it by the Trade Contractors and maintain a control system to promote timely response.
- G. Advise the Administrative Agent and the Design Consultant when timely response is required or has not been provided on any of the above, so as not to impact the Project Schedule. The Administrative Agent will affect a timely response from the Design Consultant in written form when necessary.

19. Permitting

- A. The CMAR must secure all necessary permits not otherwise required to be secured and obtained by the Design Consultant and must ensure that all Trade Contractor permits are obtained in a timely manner from the governmental authority having jurisdiction and including all necessary utility connection permits, the cost of which will be paid by the City. Any impact fees, permit fees and any costs associated with either will be paid by the City.
- B. The CMAR must obtain all applicable building permits related to site development and utilization.

20. Audio-Visual Pre-Construction Record

Prior to commencing the Work, the CMAR must have a continuous color audio-visual record in digital video format taken at and around the Project Site, and along the length of the proposed Work, to serve as a record of pre-construction conditions. No construction will begin prior to review and acceptance of the digital videos covering the Work area(s) by the City. The City will have the authority to reject all or any portion of the audio-visual recordings and order that it be redone at no additional charge. The CMAR must promptly reschedule the re-recording of unacceptable coverage after being notified. The City will designate those areas, if any, to be omitted from or added to the audio-visual coverage. The audio-visual recordings must not be made more than thirty days prior to construction start. All audio-visual recordings and written records related to the recordings will become property of the City. Submittals of pre- and post-construction digital video recordings will be as specified in the Construction Documents.

21. Work Hours

- A. Regular work hours are defined as up to ten (10) hours per day, Monday through Friday, beginning no earlier than 7:00 a.m. and ending by 7:00 p.m., excluding Saturdays, Sundays and holidays.
- B. Requests for approval by the City to work other than regular working hours must be submitted to the City at least 48 hours prior to any proposed weekend work or scheduled extended workweek hours.
- C. Unforeseen but necessary unscheduled work outside of allowed work hours on weekdays will be permitted provided that two hours' notice is provided to the City. Maintenance and cleanup may be performed during hours other than regular working hours.

22. Protection and Restoration of Public and Private Property

- A. The CMAR must take all necessary precautions to prevent damage to public and private property. Any damage to public or private property, direct or indirect, by or on account of any act, omission, neglect, or misconduct in the execution of the Work on the part of the CMAR or its subcontractors or agents, must be restored by CMAR, at CMAR's expense. The damaged property must be restored to its original or better condition to that which existed before the damage was done, or the CMAR must make good the damage in another manner acceptable to the City.
- B. Should any claim be made by any third party because of omission, neglect, or misconduct in the execution of the Work on the part of the CMAR, or its subcontractors or agent, the CMAR must promptly settle with such third party by negotiation or otherwise resolve the claim.
- C. Along the location of the Work, all sidewalks, streets, driveways, mailboxes, walks, lawns, landscaped areas, bushes, trees, shrubbery, irrigation systems and other above and below ground physical features must be protected by the CMAR from damage due to the Work, and where disturbed or damaged, promptly restored to their original or better condition by use of similar or comparable materials. Fences, walls, and other features removed by the CMAR must be replaced as soon as conditions permit. All grassed areas which have been damaged by the CMAR must be re-graded and sided or seeded and mulches as directed by the City.
- D. Trees close to the Work must be boxed or otherwise protected against injury. The CMAR must trim all branches and roots that are liable to damage because of the CMAR's operations, but in no case will any tree be cut or removed without prior notification of the City. All injuries to bark, trunk, limbs and roots of trees must be repaired by dressing, cutting, and painting according to approved methods, using only approved tools and materials. The CMAR must abide by the City's tree regulations, as amended from time to time.
- E. The protection, removal, replacement, and restoration of existing physical features along the line of Work must be a part of the Work under this Contract. Final Completion will not be provided, and final payment will not be made until all public and private property has been restored to the satisfaction of the City.
- F. In case of failure on the part of the CMAR to promptly restore damaged property, or make good such damage or injury, the City may, after providing seven days written notice to the CMAR, proceed to repair, rebuild or otherwise restore such property and the cost thereof will be deducted from any monies due or which may become due the CMAR under this Contract.

23. Protection of Historic and Archeological Resources

- A. If historic or archeological resources are encountered during the CMAR's operations, the CMAR must notify the City immediately, stop work in the area until directed to restart, and proceed as directed below.
- B. The CMAR must comply with the permit requirements for Historic Preservation.

- C. According to Florida Statutes Chapter 872, it is unlawful to disturb, vandalize, or damage a human burial.
- D. If historic or archeological resources are encountered, the CMAR must move to another area of the Work until the issue is resolved.

24. Inspection and Examination of the Work

- A. The City and authorized designees will have free access to the Work of the CMAR at any time for purposes of inspection and testing and will be reasonably assisted by the CMAR in conducting such inspections and testing of the Work performed and the nature of same. Such assistance of the CMAR will, if necessary, include the uncovering, testing or removal of portions of finished Work. If a portion of the Work has been covered that the Design Consultant has not specifically requested to examine prior to it being covered, the Design Consultant may request to see such work and it must be uncovered by the CMAR. If such work is in accordance with the Construction Documents, cost of uncovering and replacement will by appropriate FCO, be at the City's expense. If such work is not in accordance with the Construction Documents, such cost of correction will be at the CMAR's expense unless the condition was caused by the City.
- B. The City will not supervise, direct, control, or have authority over or be responsible for the CMAR's means, methods, techniques, sequences, or procedures of construction or the safety precautions and programs incident thereto, or for any failure of the CMAR to comply with laws and regulations applicable to the performance of the Work.
- C. All materials and equipment will be subject to inspection, examination and testing by the City at any time during manufacture, and at places where manufacturing of the materials and equipment are taking place. The City may reject defective materials and equipment during manufacture or before or after they have been incorporated into the Work. If the CMAR fails to replace defective Work or rejected materials and equipment, the City may replace such materials and equipment or correct such defective Work and charge the cost thereof to the CMAR.
- D. No final inspection, acceptance of Work, materials or equipment or final or interim acceptance of same by the City or certification of the Design Consultant will relieve the obligation of the CMAR to the City to do the Work in a good, workmanlike manner, and to furnish proper, specified equipment and materials, and to perform properly all terms and any obligations of this Contract.

25. Right to Reject Defective Work

- A. The City has the authority to reject Work, which is defective, or will not produce a completed Work that conforms to the Construction Documents or that will prejudice the integrity of the design concept of the complete Work as a functioning whole as indicated by the Construction Documents. The City has authority to require special inspection or testing of the Work, whether or not the Work is fabricated, installed, or completed.
- B. The City will promptly notify the CMAR of all known or discovered defective work.

26. Project Signage

- A. General: The CMAR must furnish and install project signage as follows:
 - (1) Project Signs: One 60" X 36" sign with content provided by the City.
 - (2) Construction Notice Signs: Minimum 2' X 3' signs, as required for public safety, temporary wayfinding and information purposes. These signs may be relocated from time to time as dictated by the phasing of the Work.
 - (3) Limits of Construction Fencing: Banner-type fabric screens, with content approved by the Administrative Agent, designed to cover construction fencing and screen construction activities from public view.
- B. Sign Locations:
 - (1) Project signs must be placed at the locations designated by the City.
 - (2) All signs must comply with applicable FDOT and local land development regulations.
 - (3) Signs must be placed at a position that will not obstruct pedestrian or vehicular traffic.
 - (4) Signs must be placed at a location that will not create a hazard.
- C. Project Sign Construction:
 - (1) The project sign(s) must be constructed of wood or other substantial material (example: plywood sheet with 4" X 4" supports and 2" X 4" cross braces).
 - (2) The sign face dimensions must allow 4' of clearance provided from the bottom of the sign face to the ground.
 - (3) Upon completion of the Project, the CMAR will remove and dispose of the sign(s) and supports and restore the site to the satisfaction of the City.
 - (4) All project signage described herein or required by the Construction Documents must be included in the GMP.

27. General Responsibilities

The CMAR will have general responsibility for the following functions, and unless specifically provided otherwise, the costs for performing these tasks must be included in the GMP:

- A. Maintain either a hardbound or electronic Daily Construction Diary describing events and conditions on the Site. The Diary must be maintained and available to the City and Design Consultant upon request.

- B. Maintain a roster of companies on the Project with names and telephone numbers of key personnel and provide a method of identifying workers on site.
- C. Establish procedures to ensure compliance with federal and state immigration laws (if any) applicable to employment of non-US citizens.
- D. Establish and enforce job rules governing dress, parking, clean-up, use of facilities and worker discipline.
- E. Provide reasonable labor relations management for a harmonious, productive Project.
- F. Provide a general safety program for the Project to meet OSHA requirements, including any corresponding safety and health requirements established by state and local authorities.
- G. Monitor compliance for Trade Contractors without relieving them of responsibilities to perform work in accordance with the CMAR's Environment, Health, and Safety (EH&S) Program. The CMAR may, with the permission of the Administrative Agent, delegate responsibility for safety implementation and safety functions including the obligations contained in this contract to Trade Contractors performing construction work who are responsible for directly creating, controlling, and correcting conditions at the work site. The Project must conform to the CMAR Global Minimum Requirements for EH&S Program, if applicable.
- H. Provide for engineering layout of the entire Project to ensure dimensional and elevation controls. Such engineering layout will be done from control axis and established benchmarks by a professional surveyor approved by the Administrative Agent.
- I. Provide for first aid services for the Project to the extent appropriate.
- J. Arrange for temporary fire protection during construction.
- K. Provide on-site office that supports the efforts of the CMAR and the Project administrative activities of the Administrative Agent.
- L. Timely communicate the Project construction schedule with neighboring affected parties including information regarding traffic impacts and construction noise.
- M. Maintain, stay current with, and review all environmental studies, reports and documents relating to the Site, issued by any governmental agency and/or its consultants and any Project Team member.
- N. Administrative Services – the CMAR must provide job-site administrative functions during construction to ensure proper documentation, including but not limited to the following activities, and unless specifically provided otherwise, the costs for performing these tasks must be included in the GMP:
 - (1) Job Meetings – Regularly held progress and coordination meetings.

- (2) Material and Equipment Expediting – Provide staff to closely monitor material and equipment deliveries, critically important checking, and follow-up procedures on supplier commitments of all Trade Contractors.
 - (3) Payments to Trade contractors – Develop and implement a procedure for review, processing, and payment of applications by Trade Contractors for progress and final payments.
 - (4) Document Interpretation – Refer to the Design Consultant all questions for interpretation of the documents prepared by the Design Consultant.
 - (5) Prior to Final Completion – All required guarantees, affidavits, releases, bonds and waivers, operation manuals, record drawings and maintenance books must be transmitted to the Administrative Agent via the Design Consultant.
 - (6) Final Completion of each Phase – Monitor the Trade Contractors' performance on the completion of the Project and provide notice to the Project Team that the work is ready for final inspection after the completion of the punch list.
 - (7) Startup – Prior to Substantial Completion of each Phase, conduct with the City's personnel a direct checkout of utilities operation of systems, and equipment for readiness and assist in their initial start-up and testing by the Trade Contractors.
- O. Record Drawings – The CMAR must monitor the progress of its Trade Contractors on marked-up field prints at the completion of each phase of the Project, which must be sent to the Design Consultant for review prior to preparation of the final as-built record drawings on AutoCAD files by the Design Consultant. Field mark-up of the as-built drawings will be a direct cost item as part of the GMP. Updating record drawings will be a condition precedent to the monthly payments of the CMAR and the Trade Contractors. The Administrative Agent and the Design Consultant will monitor the status of the updated drawings. The CMAR will write this requirement for record drawings into the Trade Contracts.
- P. Physical Testing – The CMAR must contract with an independent qualified third party to perform physical testing (vertical construction components and subsurface items), according to industry standards applicable to the Project. The CMAR will schedule and coordinate all appropriate testing.
- Q. Administrative Records – The CMAR will maintain on a current basis, files and records including, but not limited to those set forth below, and, unless specifically provided otherwise, the costs for performing these tasks are included in the GMP:
- (1) Amendments or purchase orders.
 - (2) Shop drawing submittal / approval logs.
 - (3) Equipment purchase / delivery logs.
 - (4) Construction drawings and specifications with addenda.
 - (5) Warranties and guarantees.
 - (6) Correspondence.
 - (7) CMAR contingency.

(8) Other material project related information.

- R. Cost accounting – The CMAR will maintain on a current basis, files and records to include, but not limited to, those items set forth below. Such files and records will be maintained at the jobsite. The Project records must be available at reasonable times or on an as-needed basis to the Administrative Agent and the Design Consultant for reference or review.
- (1) Trade contracts.
 - (2) Labor costs, if applicable.
 - (3) Material costs.
 - (4) Equipment costs.
 - (5) Cost proposal requests.
 - (6) Force account records.
 - (7) Payment request records (and invoices).
 - (8) Cost estimates.
 - (9) Bulletin quotations.
 - (10) Insurance certificates and bonds.
 - (11) Amendments.
 - (12) Purchase orders.
 - (13) Material purchase delivery logs.
 - (14) Bid / Award information.
 - (15) Bid analysis and negotiations.
 - (16) CMAR contingency report with copy of approved FCO.
- S. The CMAR must provide consultation and project management of facilitate occupancy and provide transitional services to get the work, as completed by the Trade Contractors, in such conditions as will satisfy operational requirements.
- T. The CMAR must require the Trade Contractors to provide operational training on equipment to be used in the Project.
- U. The CMAR must conduct the preliminary punch list inspection and supervise the Trade Contractors in the completion of all punch list work prior to notifying the Design Consultant to perform its punch list work.
- V. The CMAR must catalog operational and maintenance requirements of equipment to be operated by the City's maintenance personnel and convey these to the Administrative Agent in such a manner as to promote their usability.
- W. At all times, the CMAR must provide the Design Consultant and the Administrative Agent easy and safe access to the Project construction Site(s) wherever it is in preparation and progress so Design Consultant and Administrative Agent may perform their functions. CMAR must confine operations at the site to areas permitted by law, ordinances, permits and the Construction Documents and not unreasonably encumber the Site with any materials or equipment. CMAR must always conform to the City's requirements for protection of plant, materials, equipment, and noise levels. CMAR must keep driveways and entrances serving the Sites clear and available

to the City and emergency vehicles at all times and must not use these areas for parking or storage of materials.

28. Warranty

- A. The CMAR must secure required guarantees and warranties and assemble and deliver them to the Administrative Agent in a manner that will facilitate their maximum enforcement and ensure their meaningful implementation.
- B. Where any work performed by Trade Contractors under contract with the CMAR, the CMAR and the Trade contractors respectively must warrant that all materials furnished under the contract will be of good quality and new unless otherwise required or permitted by the Construction Documents that the work will be free from defects not inherent to the quality required or permitted, and that the Work will conform to the requirements of the Construction Documents. Work not conforming to these requirements, including substitutions not properly approved and authorized, may be considered defective.
- C. The CMAR further agrees to have all Work found by the City to be defective in material or workmanship and not in conformance with the Construction Documents corrected by the appropriate Trade contractor for a period of one year from the date of Final Completion of the Project or for such longer periods of time as may be set forth with respect to specific warranties contained in the trade sections of the specifications. The CMAR must collect and deliver to the Administrative Agent any written warranties given by others as required by the Construction Documents. Also, the CMAR must conduct, jointly with the Administrative Agent and the Design Consultant, a warranty inspection nine months after the date of Final Completion of the Project and corrective action must promptly be accomplished by the CMAR. The management of all warranty work must be included in the GMP.
- D. Where warranty items are complete and final within one phase, warranty periods will begin at final completion of that phase.

29. Administration Responsibilities of the City

- A. The Administrative Agent will conduct periodic review of the work of the CMAR necessary for the completion of the CMAR's services during the Project.
- B. The City's approval will be required for Change Order's to the extent set forth in this Contract. For all other changes, the Administrative Agent and the CMAR must agree in writing to the change through an FCO.

30. Trade Contracts

- A. The CMAR will request and receive proposals from Trade Contractors and suppliers and will award those contracts after the Administrative Agent and the CMAR have reviewed each proposal, unless otherwise directed by the Administrative Agent.

- B. All Trade Contracts and supply contracts will be between the CMAR and the Trade Contractors and suppliers. The form of the Trade Contracts, including the general conditions, must be reasonably satisfactory to the City. Approval of a Trade Contract must not be unreasonably withheld by the Administrative Agent.
- C. The CMAR must include in all contracts with Trade Contractors a lower-tier subcontractors (lower-tier subcontractors being defined as sub- or sub-subcontractors, sub-or sub-consultants, or professionals hired by a Trade Contractor employed by the CMAR, for work on the Project) the following:
 - (1) "The Trade Contractor [or lower-tier subcontractor] must indemnify and hold harmless the City, its officers and employees from liabilities, damages, losses, and costs, including but not limited to reasonable attorney's fees to the extent caused by the negligence, recklessness, or intentional wrongful misconduct of the Trade Contractor [or lower-tier subcontractor] and persons employed or utilized by the Trade Contractor [or lower-tier subcontractor] in the performance of this Contract."
- D. By an appropriate written Trade Contract, the CMAR must require each Trade Contractor to be bound to the CMAR by the terms of this Contract, to the extent of the work to be performed by the Trade Contractor, and to assume toward the CMAR all the obligations and responsibilities which the CMAR by this Contract assumes toward the City. The Trade Contracts must preserve and protect the rights of the City with respect to the work to be performed by the Trade Contractor so that the contracting thereof will not prejudice such rights. The CMAR must require each Trade Contractor to enter into similar contracts with its trade subcontractors.
- E. Nothing contained in this Contract or any or all CMAR's contracts with its Trade Contractors or lower-tier subcontractors will create any contractual obligations on behalf of the City and any third party. However, the parties understand and agree that the City is the intended third-party beneficiary of all CMAR's Trade Contracts and subcontracts. CMAR must require that all its contracts with its Trade Contractors or lower-tier subcontractors expressly provide for the City to be intended third-party beneficiaries of such contracts to enable City to maintain a cause of action directly against such Trade Contractors or lower-tier subcontractors as necessary for any negligence, recklessness, or intentional wrongful misconduct related to this Project. CMAR must provide evidence of such contractual provisions to City upon request, and CMAR agrees not to modify such provisions.
- F. It will be the responsibility of the CMAR to have the appropriate Trade Contractor remove and replace any work or materials found to be defective, without additional cost to the City. If the Design Consultant, the City or public authorities having jurisdiction determine that portions of the Work require additional testing, inspection or approval not otherwise included in this contract, the Design Consultant will upon written authorization from the Administrative Agent, instruct the CMAR to make arrangements for such additional testing, inspection or approval by an entity acceptable to the City, and the CMAR must give timely notice to the Design Consultant of when and where tests and inspections are to be made so that the Design Consultant may be present for such procedures. Such costs will be at the CMAR's expense where work or materials are found to be defective or not in compliance with the Construction Documents and/or requirements of authorities having jurisdiction.

31. Substantial Completion and Occupancy

- A. Substantial Completion is the point in the progress of the Work, when the Project or designated portion thereof is sufficiently complete in accordance with this Contract so that the City can fully occupy and fully utilize the Project for its intended use with all certificates of occupancy obtained, if applicable
 - (1) The City and the CMAR acknowledge that the Project may be constructed in phases, where each “phase” is a generally isolated scope that together constitutes all the Work. Unless otherwise authorized by the Administrative Agent, the CMAR must provide for Substantial Completion at each phase.
- B. The Substantial Completion date for each project phase will be as set forth in Exhibit E. The CMAR must notify the Design Consultant when the Project is ready for Substantial Completion inspection of each project phase. The Design Consultant and the Administrative Agent must inspect the Project jointly to ascertain if the Project is substantially complete. If the entire Project or Project Phase is determined to be substantial complete by the Design Consultant and the Administrative Agent, the CMAR must prepare a Certificate of Substantial Completion to be executed by the Administrative Agent. At the time of the Substantial Completion inspection for the Project, the CMAR must provide to the Administrative Agent a listing of Project deficiencies which must be remedied before attaining Final Completion. The Administrative Agent will promptly review this listing and provide comments as to the completeness of the listing. Concurrently, the CMAR must take action to remedy the deficiencies noted in this listing and as amended by the comments of the Administrative Agent. The CMAR will have thirty calendar days from the date of issuance of the final list of deficiencies (punch list) to remedy the deficiencies and obtain Final Completion (or Final Acceptance for intermediate phases) in accordance with Florida Statutes Section 218.735. At the end of the thirty (30) day period, the Administrative Agent must conduct a final inspection of the Project or Project phase and ascertain if the deficiencies have been remedied and that the Project or Project Phase has achieved Final Completion or Final Acceptance as applicable.
- C. The services to be provided under this Contract will be in accordance with the Project Schedule.
- D. CMAR must obtain all certificates of occupancy prior to Substantial Completion and in a timely manner in accordance with the Project Schedule.
- E. The City reserves the right to occupy and to place and install equipment in completed areas of the site, before Substantial Completion and before Final Completion, provided such occupancy does not unreasonably interfere with completion of the Work. Such placement of equipment and partial occupancy will not constitute acceptance of incomplete portions of the Work, nor will it relieve the CMAR of its responsibility for completion of the work in accordance with this Contract.

32. Liquidated Damages

The parties agree that time is of the essence in the work provided for herein and that a precise determination of actual damages which would be incurred by the City for delay in the completion of the work provided would be difficult to ascertain. Accordingly, the Parties agree that the liquidated

damages for those items of damage not otherwise provided for by this Contract, for each and every day that the time consumed in completing the work provided for in the Construction Documents exceeds the time(s) allowed therefore, must be the amount(s) stated below per day, including Saturdays, Sundays, and legal holidays. The Parties specifically agree that the liquated damages provided for herein do not constitute a penalty. The amount of liquidated damages together with the additional costs for inspection and supervision occasioned by the CMAR's delay will be deducted and retained out of the monies payable to the CMAR. If not so deducted, the CMAR and sureties for the CMAR will be liable. The amount of liquidated damages to be assessed for each calendar day that substantial Completion is delayed beyond the required date of Substantial Completion will be **Four Hundred Dollars (\$400.00) per day.**

33. Changes in the Project

A. CMAR acknowledges and expressly agrees that the City, upon the direction of the Administrative Agent, may, without notice to the CMAR's surety company, if any, make changes in the Work, including additions, deletions or modifications to the Work or the Project schedule thereof. City and CMAR acknowledge and agree that the volume and/or extent of changes in the Work ordered is expected to be substantial and that CMAR may make claims for additional compensation when and only if changes in the Work will substantially and materially increase Cost of Work, and not solely on processing the number or extent of such changes, but subject in all instances to the provisions and limitations contained in this Contract.

(1) Except in an emergency endangering life or property, no changes in the Work will be performed by the CMAR unless a properly executed FCO or Contract amendment is received by the CMAR.

(a) Change Orders

- i. The Administrative Agent may approve a change to the Project. Such changes to the Project may consist of changes within the general scope of this Contract consisting of additions, deletions, delays not attributable to the CMAR or other revisions that do not result in an increase to the GMP.
- ii. The CMAR will not be entitled to a price adjustment due to the costs for review of any documents necessitated by a change to the Project or to the GMP, regardless of the reason for the change, including but not limited to amendments to this Contract.
- iii. For changes initiated by the City the CMAR will receive a directive for change, will make recommendations to the Administrative Agent regarding the requested change and must provide a price within fourteen calendar days or sooner if practicable, to the City for the items delineated in the request for change. Should the Administrative Agent so direct the CMAR to proceed in the preparation of a Change Order, the CMAR must do so utilizing documents prepared by the Design Consultant.

(2) A Change Order is a written order to the CMAR at the direction of the Administrative Agent and signed by the City and CMAR, issued after the execution of this Contract, authorizing a

change in the Project requirements, Construction Documents and/or the GMP, the CMAR's fee and/or Project Schedule. Each adjustment associated with the change.

- (3) The Cost of Work portion of a Change Order will be determined in one or more of the following ways:
 - (a) By mutual acceptance of a lump sum properly itemized and supported by sufficient substantiating data to permit evaluation by the Design Consultant and the Administrative Agent.
 - (b) By unit prices stated in this Contract or subsequently agreed upon.
 - (c) If a lump sum or unit price cannot be agreed upon, the CMAR, provided it receives a written order approved and signed by the City, must promptly proceed with the work involved. The cost of such change will be determined on the basis of the actual cost and savings of those performing the work attributed to the change. The CMAR must keep and present, in such form as the Administrative Agent may prescribe, an itemized accounting together with appropriate data supporting the increase in the cost of the Project.
 - (d) The amount of a decrease in the GMP to be allowed for any deletion or change that results in a net decrease in cost will be the amount of the actual net decrease plus the corresponding CMAR Fee. This provision is not applicable to reductions for savings or City Direct Purchases.
- (4) Field Change Order (FCO)/Contract amendment
 - (a) A Change Order will either be an FCO or a Contract amendment, depending on whether the GMP stipulated in this Contract will be exceeded or not.
 - i. An FCO will be issued for changes within the general scope of the Work that will not exceed the GMP. Once the FCO is signed by the City and the CMAR, the CMAR must promptly proceed with the Work involved.
 - ii. A Contract amendment will be issued for changes in the Scope of Work or any change that will increase the GMP. The City, with the CMAR's input, will determine the extent of adjustment to GMP and Project Schedule and will prepare the Contract Amendment. The Contract Amendment must be signed by the CMAR and approved by the City of North Port.
 - (b) The Change Order will include a detailed description of the Work to be performed, and any adjustments in the GMP or Project Schedule or both, which are agreed to by the parties. The Change Order may also include supporting data detailing the costs associated with the change in the Work.
- (5) All Change Orders will clearly indicate their impact, if any, on the date of Substantial Completion of the Project, as indicated in the Project Schedule. If the Change Order is not anticipated to impact the date of Substantial Completion, the Change Order must so state.

34. Design Consultant-Initiated Changes

Without superseding the CMAR's rights, the Design Consultant will have authority to recommend minor changes in the Project not involving an adjustment in the GMP or an extension of the Substantial Completion date and not inconsistent with the intent of the Construction Documents. Documentation of changes must be determined by the Project Team and displayed weekly in the Project Management Information Service (PMIS). Such minor changes must be affected by written order approved by the Administrative Agent and the CMAR prior to the commencement of work. If CMAR disagrees with the assessment as a minor change, it must pursue its rights as otherwise provided in this Contract.

35. Payments to CMAR

A. Schedule of Values – Prior to the first Application for Payment, the CMAR must submit for review and acceptance by the Administrative Agent, a Schedule of Values that includes quantities and prices for all lump sum bid items, which when added together equal the lump sum contract price for each such item bid and subdivides the lump sum items into component parts in sufficient detail to serve as the basis for the review and approval of progress payments during performance of the work. The Schedule of Values must be coordinated with the Construction Schedule and be broken down into sufficient detail to allow for the analysis of monthly pay applications.

(1) Progress Payments – Must be made as set forth in this Contract.

(2) Retainage – Retainage will be withheld on the Cost of Work line item from each monthly payment request, in an amount of 5% of the line item. The City has no obligation to further reduce the retainage but may do so, provided however, that the Work has proceeded to the satisfaction of the City. The CMAR must request all remaining retainage in the final payment after Final Completion of the Work.

36. Times for Payment

A. The City will pay or cause to be paid to the CMAR that portion of the GMP, properly allocable to services, labor, materials and equipment already incorporated or to be incorporated in the work that has been satisfactorily performed in accordance with the requirements of the Construction Documents.

(1) The CMAR must process each Trade Contractor payment within seven (7) working days upon receipt of payment from the City out of the amount paid to the CMAR for the Trade Contractor's work, the amount to which the Trade Contractor is entitled, reflecting the percentage actually retained, if any, from payments to the CMAR for such Trade Contractor's work.

(2) The CMAR's and Trade Contractor's notices, claims and lien waivers are to be submitted with the current month's application for payment and no additional payments will be made by the City without lien waivers for the preceding month's application for payment, unless the surety consents to payment as provided by law.

- (3) The City will not have any obligations to pay or to see to the payment of any monies to any Trade Contractors except as may otherwise be required by law.
- (4) No certificates for a progress payment, nor any progress payment, will constitute an acceptance of any work not in accordance with the Construction Documents. Such payments will not constitute acceptance that the work was performed in accordance with this Contract requirements.

B. Payments Withheld:

- (1) The City may decline to accept requests for payment to such extent as may be necessary, in its opinion, to protect the City from loss because of:
 - (a) Work not performed strictly in accordance with this Contract requirements, including defective work not remedied after notice and an opportunity to cure,
 - (b) Failure of the CMAR to make payments properly to Trade Contractors or for labor, materials or equipment in accordance with subcontracts,
 - (c) Property damage to the City or third party, due to act or omission of the CMAR not otherwise covered by CMAR's insurance.
 - (d) Reasonable evidence that the work will not be completed within the Project schedule; or
 - (e) Persistent failure to carry out the Work in accordance with the Construction Documents.
- (2) When the above conditions are remedied, payment will be made for amounts withheld because of them, with appropriate withholding for any losses incurred.
 - (a) Payments for Materials and Equipment – Payments will be made for materials and equipment not yet incorporated in the Work but delivered and suitably stored at the site or another location subject to prior approval and acceptance by the Administrative Agent on each occasion. The CMAR must cause material stored off-site to be stored in a bonded warehouse or other facility approved by the City with the consent of the surety and provide such documentation as may be required by the Administrative Agent to prove unconditional ownership of such material, including but not limited to, bills of sale and fully executed Uniform Commercial Code forms. Payments will not be made for deposit or pre-payment for materials and equipment not yet delivered or stored as described above unless approved in advance by the City and with the consent of the surety.
 - (b) Final Payment – Upon acceptance of Final Completion of the Project by the Administrative Agent, CMAR must submit a final invoice for payment of the outstanding balance of the amount earned by the CMAR under the GMP. Upon acceptance of the final invoice by City the City will pay the invoice amount as set forth above. Final Completion will not be approved unless the CMAR has completed all punch-list items, furnished to the Administrative Agent all warranty documents, operating manuals, as-builts, and attic

stock and otherwise complied in all respects with the Construction Documents Project Close-Out requirements.

- (c) Debts Paid – Before issuance of final payment for the Project, the Administrative Agent will require satisfactory evidence, including but not limited to releases of all liens, that all the CMAR's payrolls materials bills and other indebtedness connected with the Project have been paid or otherwise satisfied, unless the surety consents to final payment. The Administrative Agent will have the right to verify such payments at any time. The City reserves the right to audit all records from the participants in Project without limitation. All financial and project records for the Project must be maintained for a period of ten (10) years after issuance of final payment for the Project or such longer time as required by law.
- (d) Payment as Waiver – The acceptance of final payment for the Project will constitute a waiver of all claims for compensation and fees by the CMAR except those previously made in writing and unsettled.
- (e) Discounts – All discounts, rebates and refunds must accrue to the City and the Project to the extent the cost of the Project item is paid directly by the City. All trade discounts rebates and refunds and all returns from sale of surplus materials and equipment must be credited to the City and the Project. The CMAR must make reasonable efforts to notify the Administrative Agent of the availability of cash discounts or other discounts, rebates, and refunds.
- (f) Costs in Excess of CMAR's Estimates – If bids or proposals for the Project are received that exceed the CMAR's cumulative estimated budget of the Project, the CMAR must nevertheless complete the Project in accordance with the Construction Documents and will not be entitled to any increase in the GMP.

37. Safety and Protection

- A. Safety Precautions and Programs – The CMAR must ensure that each of the Trade Contractors implement safety programs for the safety of persons and property and for compliance with all federal, state and local statutes, rules, regulations and order applicable to the conduct of the Work.
- B. Safety of Persons and Property
 - (1) Until acceptance of Final Completion of the Project by the City, the CMAR will have the charge of care and must take precaution against injury or damage to any part thereof by the action of the elements or from any other cause whether from the execution or from the non-execution of the Work. The CMAR will rebuild, repair, restore, and make good all injuries or damages to any portion of the Work by any of the above causes before acceptance of Final Completion and bear the expense thereof except for damage to the Work due to causes beyond the control of and without the fault or negligence of the CMAR, including but not restricted to acts of God such as earthquake, tidal wave, tornado, hurricane, or other cataclysmic phenomenon of nature, or acts of the public enemy or of governmental

authorities. In case of suspension of work from any cause, the CMAR is responsible for the Project will take precautions necessary to prevent damage to the Project, provide for normal drainage, and will erect necessary temporary structures, signs, or other facilities at the CMAR's expense as a Cost of the Work within the GMP. During such suspension of work, the CMAR must properly and continuously maintain in an acceptable growing condition all living material in newly established plantings, seedlings, and sodding furnished under this Contract, and must take adequate measures to protect new tree growth and other important growth against injury.

- (2) The CMAR must enforce all reasonable precautions for safety and must provide all reasonable protection thereof to prevent damage injury or loss to:
 - (a) All employees or Trade Contractors on the Project and all other persons who may be affected thereby.
 - (b) All the work and all materials and equipment to be incorporated therein, whether in storage on or off the site, under the care, custody or control of the CMAR or any Trade Contractor.
 - (c) Other property at the site or adjacent thereto, including trees, shrubs, lawns, walks, pavements, roadways, structures, and utilities not designated for removal, relocation, or replacement during construction.
- (3) The CMAR must cause to be erected and must maintain, as required by existing conditions and progress of the work, all reasonable safeguards for safety and protection, including posting danger signs and other warnings against hazards, promulgating safety regulations, and notifying the Administrative Agent and users of adjacent utilities.
- (4) The CMAR must provide all pedestrian and vehicular barriers, gates, and boundaries to effectively segregate construction operations from portions of the site not under construction and must provide on-site flagmen to direct safe conduct when and where construction vehicles or activities temporarily interact with the public.
- (5) The CMAR will be responsible for and must promptly remedy all damage or loss to any property caused in whole or in part by the CMAR, any Trade Contractor or anyone directly or indirectly employed by any of them or by anyone for whose acts any of them may be liable.
- (6) The CMAR must designate a responsible member of its organization, as approved by the Administrative Agent, whose duty will be the prevention of accidents on the site.
- (7) The CMAR must not knowingly load or permit any part of the Work to be loaded to endanger the structural integrity of the Work.

C. Emergencies

In any emergency affecting the safety of persons or property, the CMAR must act in its discretion to prevent threatened damage, injury or loss. Any additional compensation or extension of time

claimed by the CMAR on account of emergency work will be determined as provided herein for changes in the work.

38. Drawings and Specifications

- A. Generally, the Specifications describe work which cannot be readily indicated on the Drawings and indicate types of qualities and locations for the installation of various materials and equipment required for the Work. It is not intended that the Specifications will mention every item of Work which can be adequately shown on the Drawings, nor is it intended that the Drawings show all items of Work described or required by the Specifications even if they are of such nature that they could have been shown thereon. All material or labor for Work which is shown on the Specifications and Drawings or is reasonably inferable therefrom as being part of the Work must be provided by CMAR and included in the GMP whether or not such material or labor are expressly covered in the Drawings and Specifications.
- B. By execution of this Contract, CMAR represents and covenants that:
 - (1) CMAR has visited the Site, become familiar with local and all special conditions under which the Work is to be performed and based on information provided by the City and public utilities and other available information, understands what is required to enable CMAR to coordinate the Work with the efforts of the City and public utilities performing work in the vicinity of the Site; and
 - (2) CMAR has checked with all public utilities having facilities at or near the Site, and understand based on information provided by the public utilities what is required to not interrupt utility services to other buildings in the vicinity of the Site; and
 - (3) Without assuming the obligations of the Design Consultant, CMAR has carefully examined the Drawings and Specifications prepared to date, and will carefully examine modifications of, and additions to, the Drawings and Specifications throughout the Project. Any change to the GMP must follow procedures set for in this Contract, subject to the provisions of and limitations contained in this Contract. Other than as provided in this Contract, but subject in all instances to the provisions of and limitations contained in this Contract, the CMAR will not be entitled to extra or additional compensation for performance of Work to deliver the Project as contemplated by the Construction Documents.
- C. Any difference noted between the requirements of the Drawings and the Specifications, or any differences noted within the Drawings themselves or within the Specifications themselves, must be referred to the Design Consultant by the CMAR. The Design Consultant/City will determine which provisions will apply.
- D. The CMAR will be responsible for the removal of man-made obstructions, utilities and natural underground obstructions to the extent identified in the Construction Documents, or to reasonably be expected considering the nature of the Site and their historical and current use.
- E. CMAR will be responsible for all structural excavation to the extent required for installation of grade beams, slab on grade, stone, subbase, and the like. If any material additional excavation is

required due to the existence of unsuitable soil conditions as determined by the Design Consultant, and such soil conditions could not have been identified by the CMAR, then CMAR, with the approval of the Administrative Agent, may be entitled to claim an adjustment to the Project Schedule and/or GMP, subject in all instances to the provisions of and limitations in this Contract. CMAR may claim such adjustment only if the CMAR has used commercially reasonable efforts to mitigate or take other appropriate actions to address the conditions and avoid any additional delay or cost.

39. Temporary Facilities

- A. CMAR must provide a minimum of one 10 X 24 office trailer for the purpose of managing the Project which will be referred to as the Project office trailer. The Project office trailer will include all necessary items for proper Project administration to successfully manage the Project. The Project office trailer will be subdivided into two spaces, an office area for the superintendent and a meeting space with a table and chairs to accommodate eight persons. CMAR must maintain the Project office trailer, including janitorial services, and pay for all necessary services for heating and/or air conditioning.
- B. The Project office trailer must have a high-speed internet connection for use of supervisory personnel as well as the Design Consultant (if needed).
- C. The Project office trailer must be provided with proper tie downs meeting current code requirements.
- D. Whether a Project office trailer is to be required will be determined on a project-by-project basis.

40. Delay and Force Majeure

- A. Extension of Time
 - (1) The CMAR must diligently expedite the Work and achieve Substantial Completion for each phase of the work within the Project Schedule together with completion of portions of the Work designated in the Project Schedule as Milestone items not later than the dates established for such Milestone items.
 - (2) The Project Schedule will be extended for such time as the City will determine if CMAR is delayed in the Work's critical path as defined in the most recent approved Project Schedule if CMAR is unable to mitigate despite its best efforts, at any time in the progress of the Work for any of the following reasons, to the extent that such delays are not caused by CMAR:
 - (a) Delays caused by an "Force Majeure Event," as such term is defined below; or
 - (b) Delays caused solely by City or Design Consultant; or
 - (c) Delays caused by the failure of the City to issue approvals or make material decisions as may be required under the CMAR within 10 days, after written request from CMAR

accompanied by all documents and other information necessary for making the decision:
or

- (d) Delays caused by Scope Changes; or
 - (e) Delays authorized by the City pending a decision concerning a disputed item and which, in City's reasonable discretion, will justify a delay in the performance of the Work; or
 - (f) By any other cause which City may in its sole discretion determines justified delay; or
 - (g) Delays caused by exercise of City's right to suspend the work.
- (3) If the CMAR should be delayed at any time in the progress of the Work by any negligent act or omission by the City or its employees, by any contractor employed by the City, by changes ordered in the Project, by fire, unusual delay in transportation, unavoidable casualties, by delay authorized by the City pending arbitration, or by any cause which the City determines justifies the delay, then the time of completion may be reasonable extended by the City.
- (a) No extension of time will be made unless the CMAR provides written notification to the City within ten (10) calendar days of the event or incident causing the delay, and as otherwise provided by this contract. The CMAR must demonstrate in its notice the impact on the critical path of the Project Schedule to justify the extension of time. Reasonable extensions of time, as determined by the City, will be granted to the CMAR for time lost due to rainfall to the extent such rainfall exceeds the average for Sarasota County for the applicable period, based on US Weather Bureau statistics for the preceding ten (10) years or if the rainfall event has a direct and significant impact on a critical path activity as determined by the City in its sole and ultimate discretion.
- (4) The term "Force Majeure Event" will have the meaning set forth in this Contract. The CMAR must resume activities related to the Project as soon as possible after the conclusion of the Force Majeure Event.
- (5) Any delay claimed under this Section will be reduced by the portion of any such delay caused by any act or omission of the CMAR, its Trade Contractors or lower-tier subcontractors, or anyone for whom the CMAR is responsible. Any delay under this Section must only be such period of time as the delay continues after CMAR has given written notice of such delay and its claimed reason therefore to City and Design Consultant.
- (6) CMAR must notify the Administrative Agent promptly of any event or occurrence which may require a modification to the Project Schedule or any component or segment thereof.

41. Substitutions

- A. When more than one manufacturer's products or processes are specified for an item of Work, any one thereof is acceptable and the choice is left to the CMAR, unless otherwise directed by the Administrative Agent. When a singular service process, product, material, equipment, or method of construction is required by the Construction Documents, the one specified must be used. However, if in the judgment of the CMAR one of the conditions enumerated below exists with respect to any item specified, CMAR may offer for Administrative Agent's consideration a substitute product or process which completely fulfills the requirements of the Construction Documents. Substitutions will only be considered if the CMAR submits a written request to Design Consultant and only under the following circumstances:
- (1) When the specified product(s) or process(s) is/are discontinued or otherwise not available from the manufacturer or supplier.
 - (2) When, in the judgment of CMAR, the specified product(s) or process(s) will not produce the desired results.
 - (3) When such substitution, in the opinion of Design Consultant or the Administrative Agent, is otherwise in the best interest of the City.
 - (a) Design Consultant will make recommendations to the Administrative Agent regarding Substitutions offered by CMAR. Substitutions that are accepted are the responsibility of the CMAR and must be affected through the issuance of a Change Order. A recommendation by Design Consultant or approval by the Administrative Agent will not make City responsible for any Substitution.
 - (b) Procedure for Substitutions – Requests for Substitutions of products or processes must be written and will be accompanied by evidence that the proposed Substitution: (1) is equal in quality and serviceability to the specified item; (2) will not entail changes in details and construction of related work; (3) will be acceptable in consideration of the required design and artistic effect; and (4) will not involve additional costs to City, unless the Substitution is for a specified product or process which is discontinued or is otherwise unavailable from the manufacturer and has written approval from the Administrative Agent. The increase or decrease in the Cost of the Work resulting from such proposed Substitution must be described in an accompanying request for a Change Order. CMAR will furnish with its request such drawings, specifications, samples, performance data and other information as may be required to assist Design Consultant in making its recommendation. Submission by CMAR of a request for a Substitution will constitute a representation by CMAR that it has a good faith belief that the proposed Substitution meets the foregoing requirements. Construction Manager must provide written cost benefit analysis as requested by the Administrative Agent.
 - i. If a Substitution is approved, the Cost of Work related to such item will be increased or decreased and adjusted by Change Order as specified herein.
 - ii. If a deductive Change Order, the GMP will be reduced correspondingly.

42. Testing

A. Testing

- (1) CMAR will engage the services of an independent testing agency to verify compliance with required physical characteristics or to monitor the CMAR's Quality Control Program (as described herein). The testing agency must verify CMAR's compliance with the Construction Documents and applicable legal and regulatory requirements and record its observations and submit reports. CMAR must, at no cost or expense to the City:
 - (a) Notify Administrative Agent and Design Consultant at least one (1) day before installing Work to be tested for work identified at the preconstruction conferences.
 - (b) Furnish incidental labor and facilities at the site necessary to facilitate City's testing.
 - (c) Furnish samples and access to all materials and component parts of the Work as required for testing.
 - (d) Furnish storage facilities for material test samples.
 - (e) Furnish full and ample means of assistance for monitoring CMAR's testing and CMAR's quality control program.
 - (f) In all other ways cooperate and facilitate the coordination and expeditious completion of the tests undertaken at City's direction.

- B. Project Schedule must include sufficient durations to allow testing activities and review of testing agency reports.
- C. In addition to the testing services described above and at the direction of the City, CMAR will engage the services of a second independent testing agency selected by the City. The second independent testing agency must be compensated from the Owner's Contingency and must provide sample testing as necessary to verify the accuracy of all testing previously conducted by CMAR as described above. The second independent testing agency must produce a report of its findings which must be provided to the Administrative Agent.
- D. CMAR will not be relieved of CMAR's obligations to perform or cause performance of the Work in accordance with the Construction Documents by reason of any errors or omissions contained in any test performed by or for City, notwithstanding that such tests and the results thereof may have been delivered to CMAR and that CMAR may have relied upon the correctness of such tests. The fact that City has provided to CMAR any such tests or the results thereof, will not relieve CMAR of the obligation to provide all testing necessary to assure CMAR that the Work performed by CMAR complies in all respects with the requirements of the Construction Documents and applicable legal and regulatory requirements. CMAR must coordinate the activities of all entities conducting tests and must cooperate fully with such agencies to facilitate all tests and inspections.

- E. If CMAR or Trade Contractor performs any tests or engages any testing agency, other than at the direction of the City, any costs incurred will be the sole responsibility of the CMAR and copies of all written reports and summaries of any oral reports must be submitted promptly to City and Design Consultant.

EXHIBIT E TO FIRST AMENDMENT TO CMAR SERVICES CONTRACT NO. 2024-16.002

PHASE II PROJECT SCHEDULE

<u>Description of Milestone</u>	<u>Calendar Days from Notice to Proceed to Completion of Milestone</u>
Substantial Completion (437 Days)	February 19, 2027
Final Completion (42 days)	April 02, 2027

- **Schedule assumes:**
 - **Contract Amendment Award of December 9, 2025.**
 - **Notice to Proceed / PO issued no later than December 16, 2025.**
 - **All Required Permits Issues no later than December 16, 2025.**

EXHIBIT F TO FIRST AMENDMENT TO CMAR SERVICES CONTRACT NO. 2024-16.002

PHASE II FEE SCHEDULE - GMP PROPOSAL



Ajax Building Company
City of North Port - Emergency Operations Center
GMP Cost Breakdown
September 29, 2025

GMP Proposal Breakdown

ITEM	DESCRIPTION	TOTAL \$
GENERAL CONDITIONS		
	FIXED / LUMP SUM GENERAL REQUIREMENTS	\$ 1,386,805.00
	SUBTOTAL - GENERAL CONDITIONS	\$ 1,386,805.00
TRADES		
	BP 01.02 Lab Testing Services	\$ 25,120.00
	BP 01.13 Material Testing	\$ 11,450.00
	BP 03.05 - Tilt Up Concrete w/ Cast-In-Place Concrete	\$ 1,037,748.00
	BP 05.01 - Structural & Miscellaneous Steel	\$ 384,095.00
	BP 06.04 - Millwork	\$ 55,668.00
	BP 07.06 - Roofing	\$ 266,890.00
	BP 08.01 - Doors and Hardware	\$ 214,404.00
	BP 08.02 - Overhead Colling Doors	\$ 26,375.00
	BP 08.03 - Entrances & Storefronts	\$ 324,177.00
	BP 09.01 - Drywall and Framing	\$ 455,625.00
	BP 09.02 - Hard Tile	\$ 7,778.00
	BP 09.03 - Acoustical Ceilings & Walls	\$ 124,469.00
	BP 09.05 - Carpet and Resilient Flooring	\$ 144,813.00
	BP 09.08 - Access Flooring Systems	\$ 81,615.00
	BP 09.09 - Painting & Wallcoverings	\$ 145,692.00
	BP 10.04 - Signage	\$ 34,598.00
	BP 10.05 - Misc Specialties	\$ 43,488.00
	BP 10.13 - Lockers	\$ 53,848.00
	BP 10.19 - Protective Covers	\$ 82,053.00
	BP 12.01 - Window Treatments	\$ 8,139.00
	BP 21.01 - Fire Protection	\$ 165,623.00
	BP 22.01 - Plumbing	\$ 940,168.00
	BP 23.01 - HVAC	\$ 1,261,490.00
	BP 26.01 - Electrical	\$ 2,159,089.00
	BP 31.01 - Sitework & Utilities	\$ 921,417.00
	BP 32.04 - Fences and Gates	\$ 98,250.00
	BP 32.05 - Landscaping & Irrigation	\$ 209,352.00
	SUBTOTAL - TRADES	\$ 9,283,434.00
CONTINGENCY & ESCALATION		
	CM Contingency	\$ 478,065.00
	OWNER Contingency	\$ 127,484.00
	SUBTOTAL - CONTINGENCY & ESCALATION	\$ 605,549.00
OWNER ALLOWANCES		
	Final Cleaning	\$ 20,000.00
	Site Electric for Owner event booth plugs	\$ 10,000.00
	Permit Costs	\$ 25,000.00
	Changes generated by Permit Revisions	\$ 100,000.00
	City Seal/ Artwork	\$ 25,000.00
	Heritage Tree Mitigation	\$ 13,720.00
	3rd Party Water Testing at Exterior Windows	\$ 10,000.00
	Environmental Fees	\$ 2,500.00
	Tilt Panel Engineering / Design	\$ 25,000.00
	Builder's Risk	\$ 95,613.00
	Escalation	\$ 127,484.00
	SUBTOTAL - OWNER ALLOWANCES	\$ 454,317.00
CONTRACTING REQUIREMENTS		
	General Liability Insurance	\$ 138,958.00
	Special Design Insurance	\$ 14,994.00
	Warranty	\$ 6,374.00
	P&P Bonds	\$ 93,063.00
	Contractor's Fee	\$ 764,904.00
	SUBTOTAL CONTRACT REQUIREMENTS	\$ 1,018,293.00
		\$ 12,748,398.00

EXHIBIT F TO FIRST AMENDMENT TO CMAR SERVICES CONTRACT NO. 2024-16.002

PHASE II - GMP SUMMARY

[PROJECT NAME]	[Total]
General Conditions / Requirements/Fee	\$2,158,083.00
Direct Cost	\$9,642,138.00
Subtotal	\$11,800,221.00
CMAR Contingency	\$478,065.00
Owner's Contingency	\$127,484.00
CMAR's Liability Insurance	\$138,958.00
CMAR's Special Design Insurance	\$14,994.00
Builder's Risk	\$95,613.00
P & P Bond	\$93,063.00
Total – Guaranteed Maximum Price	\$12,748,398.00

Allowances established within this GMP are as follows:

Final Clean	\$ 20,000.00
Site Electric – Owner Booth Plugs	\$ 10,000.00
Permit Costs	\$ 25,000.00
Changes Generated by Permit Revisions	\$100,000.00
City Seal/ Artwork	\$ 25,000.00
Heritage Tree Mitigation	\$ 13,720.00
3 rd Party Water Testing at Exterior Windows	\$ 10,000.00
Environmental fees	\$ 2,500.00
Tilt Panel Design	\$ 25,000.00
Builders Risk	\$ 95,613.00
Escalation	\$127,484.00

EXHIBIT G TO FIRST AMENDMENT TO CMAR SERVICES CONTRACT NO. 2024-16.002

PHASE II LIST OF CONSTRUCTION DOCUMENTS

CONTRACT DRAWINGS

<u>Sheet</u>	<u>Description</u>	<u>Revision</u>	<u>Date</u>	<u>Set Name</u>
G000	COVER	0	6/12/2025	Permit Set
G001	GENERAL INFORMATION AND ABBREVIATIONS	0	6/12/2025	Permit Set
G010	CODE SUMMARY & CALCULATIONS	0	6/12/2025	Permit Set
G020	UL ASSEMBLIES	0	6/12/2025	Permit Set
G021	UL ASSEMBLIES	0	6/12/2025	Permit Set
G022	UL ASSEMBLIES	0	6/12/2025	Permit Set
G023	UL ASSEMBLIES	0	6/12/2025	Permit Set
G024	UL ASSEMBLIES	0	6/12/2025	Permit Set
G031	PARTITION TYPES & NOTES	0	6/12/2025	Permit Set
G032	PARTITION TYPES AND DETAILS	0	6/12/2025	Permit Set
G033	TYPICAL PARTITION DETAILS	0	6/12/2025	Permit Set
G034	TYPICAL PARTITION DETAILS	0	6/12/2025	Permit Set
G101	LIFE SAFETY PLAN	0	6/12/2025	Permit Set
CG-100	GENERAL NOTES	0	6/12/2025	Permit Set
CS-200	AERIAL PHOTOGRAPH	0	6/12/2025	Permit Set
CS-201	EXISTING CONDITIONS & DEMOLITION PLAN	0	6/12/2025	Permit Set
CS-300	MASTER SITE PLAN	0	6/12/2025	Permit Set
CS-301	TURNING MOVEMENT PLAN (GARBAGE TRUCK)	0	6/12/2025	Permit Set
CS-302	TURNING MOVEMENT PLAN (FIRE TRUCK)	0	6/12/2025	Permit Set
CS-400	PAVING, GRADING AND DRAINAGE PLAN	2	7/28/2025	ASI No. 1 7/29/2025
CS-500	PAVING, GRADING AND DRAINAGE DETAILS	0	6/12/2025	Permit Set
CS-501	CROSS SECTIONS	2	7/28/2025	ASI No. 1 7/29/2025
CS-600	STORMWATER POLLUTION PREVENTION PLAN	1	7/28/2025	ASI No. 1 7/29/2025
CS-601	STORMWATER POLLUTION PREVENTION DETAILS	0	6/12/2025	Permit Set
CS-700	MASTER UTILITY PLAN	1	7/28/2025	ASI No. 1 7/29/2025
CS-800	MASTER UTILITY DETAILS	0	6/12/2025	Permit Set
L-01	TREE PROTECTION AND REMOVAL PLAN	0	6/12/2025	Permit Set
L-02	PLANTING PLAN	0	6/12/2025	Permit Set
L-03	PLANT SCHEDULE	0	6/12/2025	Permit Set
L-04	PLANTING DETAILS	0	6/12/2025	Permit Set
L-05	IRRIGATION – DIRECTIONAL BORE PLAN	0	6/12/2025	Permit Set
L-06	IRRIGATION PLAN – SPRAY AND DRIP	0	6/12/2025	Permit Set
L-07	IRRIGATION PLAN – BUBBLER	0	6/12/2025	Permit Set
L-08	IRRIGATION PLAN – DETAILS	0	6/12/2025	Permit Set
L-09	HARDSCAPE PLAN	0	6/12/2025	Permit Set
L-10	HARDSCAPE DETAILS	0	6/12/2025	Permit Set
AS100	ARCHITECTURAL SITE PLAN	1	7/28/2025	ASI No. 1 7/29/2025

A101	ARCHITECTURAL FLOOR PLAN	1	7/28/2025	ASI No. 1 7/29/2025
A121	DIMENSION PLAN	0	6/12/2025	Permit Set
A141	REFLECTED CEILING PLAN	0	6/12/2025	Permit Set
A151	ROOF PLAN	0	6/12/2025	Permit Set
A160	INTERIOR FINISH SCHEDULE, LEGENDS AND DETAILS	0	6/12/2025	Permit Set
A161	FINISH PLAN	0	6/12/2025	Permit Set
A162	FLOORING FINISH PLAN	0	6/12/2025	Permit Set
A171	EQUIPMENT AND FURNITURE PLAN	0	6/12/2025	Permit Set
A190	SIGNAGE TYPES & NOTES	0	6/12/2025	Permit Set
A191	SIGNAGE PLAN	0	6/12/2025	Permit Set
A201	EXTERIOR ELEVATIONS	0	6/12/2025	Permit Set
A251	INTERIOR ELEVATIONS	0	6/12/2025	Permit Set
A252	INTERIOR ELEVATIONS	0	6/12/2025	Permit Set
A301	BUILDING SECTIONS	0	6/12/2025	Permit Set
A351	WALL SECTIONS	0	6/12/2025	Permit Set
A352	WALL SECTIONS	0	6/12/2025	Permit Set
A460	TOILET-ACCESSORY MOUNTING HEIGHTS AND SCHEDULES	1	7/28/2025	ASI No. 1 7/29/2025
A461	ENLARGED FLOOR PLANS & ELEVATIONS – TOILET	0	6/12/2025	Permit Set
A500	DOOR SCHEDULE	1	7/28/2025	ASI No. 1 7/29/2025
A501	DOORS, DOOR FRAMES, WINDOWS AND LOUVER TYPES	1	7/28/2025	ASI No. 1 7/29/2025
A510	DETAILS – EXT DOOR, WINDOW & LOUVER	0	6/12/2025	Permit Set
A511	DETAILS – DOOR / WINDOW / LOUVER	0	6/12/2025	Permit Set
A512	DETAILS – EXT DOOR, WINDOW & LOUVER	0	6/12/2025	Permit Set
A521	DETAILS – EXTERIOR	0	6/12/2025	Permit Set
A522	DETAILS – EXTERIOR	0	6/12/2025	Permit Set
A529	DETAILS – EXTERIOR	0	6/12/2025	Permit Set
A541	DETAILS – CEILING	0	6/12/2025	Permit Set
A550	DETAILS – ROOF	1	7/28/2025	ASI No. 1 7/29/2025
A551	DETAILS – ROOF	1	7/28/2025	ASI No. 1 7/29/2025
A551	DETAILS – ROOF	1	7/28/2025	ASI No. 1 7/29/2025
A553	DETAILS – ROOF	1	7/28/2025	ASI No. 1 7/29/25
A554	DETAILS – ROOF	0	6/12/2025	Permit Set
A560	INTERIOR DETAILS	1	7/28/2025	ASI No. 1 7/29/2025
A562	MISC. DETAILS	0	6/12/2025	Permit Set
A571	MILLWORK & CCASEWORK DETAILS	1	7/28/2025	ASI No. 1 7/29/2025
S-001	GENERAL NOTES	0	6/12/2025	Permit Set
S-010	WIND DESIGN DATA	0	6/12/2025	Permit Set
S-020	TYPICAL DETAILS	0	6/12/2025	Permit Set
S-021	TYPICAL DETAILS	0	6/12/20205	Permit Set
S-100	FOUNDATION PLAN	0	6/12/2025	Permit Set

S-101	ROOF FRAMING PLANS	0	6/12/2025	Permit Set
S-102	CHILLER YARD / DUMPSTER ENCLOSURE PLANS	0	6/12/2025	Permit Set
S-200	FOUNDATION SECTIONS	0	6/12/2025	Permit Set
S-300	ROOF FRAMING SECTIONS	0	6/12/2025	Permit Set
M-001	GENERAL NOTES – HVAC	0	6/12/2025	Permit Set
M-101	FLOOR PLAN – HVAC	0	6/12/2025	Permit Set
M-301	ENLARGED MECHANICAL ROOM – HVAC	0	6/12/2025	Permit Set
M-501	DETAILS – HVAC	0	6/12/2025	Permit Set
M-601	SCHEDULES - HVAC	0	6/12/2025	Permit Set
M-602	SCHEDULES – HVAC	0	6/12/2025	Permit Set
M-603	SCHEDULES – HVAC	0	6/12/2025	Permit Set
M-701	CONTROLS – HVAC	0	6/12/2025	Permit Set
P-001	GENERAL NOTES, ABBEVIATIONS, & LEGENDS – PLUMBING	0	6/12/2025	Permit Set
P-101	FLOOR PLAN – WASTE – PLUMBING	0	6/12/2025	Permit Set
P-102	FLOOR PLAN – DOMESTIC – PLUMBING	0	6/12/2025	Permit Set
P-220	ROOF PLAN – PLUMBING	0	6/12/2025	Permit Set
P-401	RISER DIAGRAMS – PLUMBING	0	6/12/2025	Permit Set
P-402	RISER DIAGRAMS – PLUMBING	0	6/12/2025	Permit Set
P-501	DETAILS – PLUMBING	0	6/12/2025	Permit Set
P-502	DETAILS – PLUMBING	0	6/12/2025	Permit Set
P-601	SCHEDULES – PLUMBING	0	6/12/2025	Permit Set
F-001	GENERAL NOTES – FIRE PROTECTION	0	6/12/2025	Permit Set
F-101	FLOOR PLAN – FIRE PROTECTION	0	6/12/2025	Permit Set
F-501	DETAILS – FIRE PROTECTION	0	6/12/2025	Permit Set
F-502	DETAILS – FIRE PROTECTION	0	6/12/2025	Permit Set
E-001	GENERAL NOTES – ELECTRICAL	0	6/12/2025	Permit Set
E-002	LIGHT FIXTURE SCHEDULE – ELECTRICAL	0	6/12/2025	Permit Set
E-010	SITE PLAN – ELECTRICAL	0	6/12/2025	Permit Set
E-011	SITE PLAN – PHOTOMETRIC – ELECTRICAL	0	6/12/2025	Permit Set
E-012	SITE LIGHT FIXTURE INFORMATION – ELECTRICAL	0	6/12/2025	Permit Set
E-101	FLOOR PLAN – LIGHTING	0	6/12/2025	Permit Set
E-201	FLOOR PLAN – POWER	0	6/12/2025	Permit Set
E-220	ROOF PLAN – ELECTRICAL	0	6/12/2025	Permit Set
E-301	FLOOR PLAN – FIRE ALARM	0	6/12/2025	Permit Set
E-501	DETAILS ELECTRICAL	0	6/12/2025	Permit Set
E-502	DETAILS ELECTRICAL	0	6/12/2025	Permit Set
E-503	DETAILS ELECTRICAL	0	6/12/2025	Permit Set
E-504	DETAILS ELECTRICAL	0	6/12/2025	Permit Set
E-505	DETAILS ELECTRICAL	0	6/12/2025	Permit Set
E-506	DETAILS ELECTRICAL	0	6/12/2025	Permit Set
E-601	POWER RISER DIAGRAM	1	7/28/2025	ASI No. 1 7/29/2025
E-602	FIRE ALARM RISER DIAGRAM	0	6/12/2025	Permit Set
E-701	PANEL SCHEDULES – ELECTRICAL	0	6/12/2025	Permit Set
E-702	PANEL SCHEDULES – ELECTRICAL	0	6/12/20205	Permit Set
T-001	GENERAL NOTES, ABBREVIATIONS, & LEGENDS – TECHNOLOGY	0	6/12/2025	Permit Set
T-010	SITE PLAN – TECHNOLOGY	0	6/12/2025	Permit Set
T-101	FLOOR PLAN – TECHNOLOGY	0	6/12/2025	Permit Set

T-501	DETAILS – TECHNOLOGY	0	6/12/2025	Permit Set
T-502	DETAILS – TECHNOLOGY	0	6/12/2025	Permit Set
T-503	DETAILS – TECHNOLOGY	0	6/12/2025	Permit Set
T-601	RISER DIAGRAMS – TECHNOLOGY	1	7/28/2025	ASI No. 1 7/29/2025
ASI No. 1 Page 1	ASI No. 1 Page 1	0	7/28/2025	ASI No. 1 7/29/2025
ASI No. 1 Page 2	ASI No. 2 Page 2	0	7/28/2025	ASI No. 1 7/29/2025
ASI No. 1 Page 3	ASI No. 1 Page 3	0	7/28/2025	ASI No. 1 7/29/2025
ASI No. 1 Page 4	ASI No. 1 Page 4	0	7/28/2025	ASI No. 1 7/29/2025
	(END OF CONTRACT DRAWINGS)			

PROJECT SPECIFICATIONS

Section	Description	Revision	Date	Set Name
00 00 00	COVER	0	6/12/2025	Permit Set
00 00 10	TABLE OF CONTENTS	0	6/12/2025	Permit Set
00 01 10	TABLE OF CONTENTS	0	7/28/2025	7/28/2025 ASI 1
00 04 00	STATEMENT OF COMPLIANCE	0	6/12/2025	Permit Set
00 05 00	ASBESTOS STATEMENT	0	6/12/2025	Permit Set
00 31 32	SUBSURFACE INVESTIGATION	0	6/12/2025	Permit Set
00 40 00	GEOTECHNICAL REPORTS	0	6/12/2025	Permit Set
01 10 00	SUMMARY	0	6/12/2025	Permit Set
01 25 00	SUBSTITUTION PROCEDURES	0	6/12/2025	Permit Set
01 26 00	CONTRACT MODIFICATION PROCEDURES	0	6/12/2025	Permit Set
01 29 00	PAYMENT PROCEDURES	0	6/12/2025	Permit Set
01 31 00	PROJECT MANAGEMENT AND COORDINATION	0	6/12/2025	Permit Set
01 32 00	CONSTRUCTION PROGRESS DOCUMENTATION	0	6/12/2025	Permit Set
01 32 33	PHOTOGRAPHIC DOCUMENTATION	0	6/12/2025	Permit Set
01 33 00	SUBMITTAL PROCEDURES	0	6/12/2025	Permit Set
01 40 00	QUALITY REQUIREMENTS	0	6/12/2025	Permit Set
01 42 00	REFERENCES	0	6/12/2025	Permit Set
01 50 00	TEMPORARY FACILITIES AND CONTROLS	0	6/12/2025	Permit Set
01 60 00	PRODUCT REQUIREMENTS	0	6/12/2025	Permit Set
01 73 00	EXECUTION	0	6/12/2025	Permit Set
01 74 19	CONSTRUCTION WASTE MANAGEMENT	0	6/12/2025	Permit Set
01 77 00	CLOSEOUT PROCEDURES	0	6/12/2025	Permit Set
01 78 23	OPERATION AND MAINTENANCE DATA	0	6/12/2025	Permit Set
01 78 39	PROJECT RECORD DOCUMENTS	0	6/12/2025	Permit Set
01 79 00	DEMONSTRATION AND TRAINING	0	6/12/2025	Permit Set
03 35 43	SEALED CONCRETE FINISHING	0	6/12/2025	Permit Set
03 47 13	TILT UP CONCRETE	0	6/12/2025	Permit Set
03 52 16	LIGHTWEIGHT INSULATING CELLULAR CONCRETE	0	6/12/2025	Permit Set
33000	CAST-IN-PLACE CONCRETE	0	6/12/2025	Permit Set
05 12 00	STRUCTURAL STEEL FRAMING	0	6/12/2025	Permit Set

05 31 00	STEEL DECK	0	6/12/2025	Permit Set
05 40 00	COLD-FORMED METAL FRAMING	0	6/12/2025	Permit Set
05 50 00	METAL FABRICATIONS	0	6/12/2025	Permit Set
06 10 53	MISCELLANEOUS ROUGH CARPENTRY	0	6/12/2025	Permit Set
06 41 16	PLASTIC-LAMINATE-FACED ARCHITECTURAL CABINETS	0	6/12/2025	Permit Set
06 61 16	SOLID SURFACE WINDOW SILLS	0	6/12/2025	Permit Set
07 11 13	BITUMINOUS DAMPPROOFING	0	6/12/2025	Permit Set
07 13 26	SELF-ADHERING SHEET WATERPROOFING	0	6/12/2025	Permit Set
07 21 00	BUILDING INSULATION	0	6/12/2025	Permit Set
07 25 00	WEATHER BARRIERS	0	6/12/2025	Permit Set
07 26 10	UNDERSLAB VAPOR RETARDER	0	6/12/2025	Permit Set
07 42 13	METAL WALL PANELS	0	6/12/2025	Permit Set
07 54 19	POLYVINYL-CHLORIDE (PVC) ROOFING	0	6/12/2025	Permit Set
07 62 00	SHEET METAL FLASHING AND TRIM	0	6/12/2025	Permit Set
07 84 13	PENETRATION FIRESTOPPING	0	6/12/2025	Permit Set
07 92 00	JOINT SEALANTS	1	6/12/2025	Permit Set
08 11 13	HOLLOW METAL DOORS AND FRAMES	0	6/12/2025	Permit Set
08 14 16	FLUSH WOOD DOORS	0	6/12/2025	Permit Set
08 31 13	ACCESS DOORS AND FRAMES	0	6/12/2025	Permit Set
08 33 23	OVERHEAD COILING DOOR	0	6/12/2025	Permit Set
08 41 13	ALUMINUM-FRAMED ENTRANCES AND STOREFRONTS	0	6/12/2025	Permit Set
08 56 53	TELLER WINDOWS	0	6/12/2025	Permit Set
08 56 54	TELLER WINDOWS	0	7/28/2025	7/28/2025 ASI 1
08 71 00	DOOR HARDWARE	0	6/12/2025	Permit Set
08 80 00	GLAZING	1	7/28/2025	7/28/2025 ASI 1
08 83 00	MIRRORS	0	6/12/2025	Permit Set
08 91 19	FIXED LOUVERS	0	6/12/2025	Permit Set
09 22 16	NON-STRUCTURAL METAL FRAMING	0	6/12/2025	Permit Set
09 24 00	CEMENT PLASTERING	0	6/12/2025	Permit Set
09 29 00	GYPSUM BOARD	0	6/12/2025	Permit Set
09 30 00	TILING	0	6/12/2025	Permit Set
09 51 13	ACOUSTICAL PANEL CEILINGS	0	6/12/2025	Permit Set
09 65 13	RESILIENT BASE AND ACCESSORIES	0	6/12/2025	Permit Set
09 65 36	STATIC-CONTROL RESILIENT FLOORING	0	6/12/2025	Permit Set
09 65 40	LUXURY VINYL TILE	0	6/12/2025	Permit Set
09 67 23	RESINOUS FLOOR COATINGS	0	6/12/2025	Permit Set
09 68 13	CARPET TILE	0	6/12/2025	Permit Set
09 69 00	ACCESS FLOORING	0	6/12/2025	Permit Set
09 72 00	WALL COVERINGS	0	6/12/2025	Permit Set
09 84 13	FIXED SOUND-ABSORBING WALL UNITS	0	6/12/2025	Permit Set
09 91 00	PAINTING	0	6/12/2025	Permit Set
10 11 00	VISUAL DISPLAY UNITS	0	6/12/2025	Permit Set
10 14 19	DIMENSIONAL LETTER SIGNAGE	0	6/12/2025	Permit Set
10 14 20	CUSTOM METAL SIGNS	0	6/12/2025	Permit Set
10 14 23	INTERIOR SIGNAGE	1	7/28/2025	7/28/2025 ASI 1
10 26 00	WALL PROTECTION	0	6/12/2025	Permit Set
10 28 19	SHOWER ENCLOSURES	0	6/12/2025	Permit Set
10 41 16	EMERGENCY KEY CABINETS	0	6/12/2025	Permit Set

10 44 00	FIRE PROTECTION SPECIALTIES	0	6/12/2025	Permit Set
10 51 13	METAL LOCKERS	0	6/12/2025	Permit Set
10 51 29	PHENOLIC LOCKERS	0	6/12/2025	Permit Set
10 55 00	DEFIBRILLATOR SPECIALTIES	0	6/12/2025	Permit Set
10 73 16	ALUMINUM CANOPIES	0	6/12/2025	Permit Set
10 73 26	WALKWAY COVERINGS	0	6/12/2025	Permit Set
10 75 00	FLAGPOLES	0	6/12/2025	Permit Set
11 31 00	APPLIANCES	0	6/12/2025	Permit Set
11 94 13	MISCELLANEOUS EQUIPMENT	0	6/12/2025	Permit Set
12 24 13	ROLLER WINDOW SHADES	0	6/12/2025	Permit Set
12 36 61.16	SOLID SURFACE COUNTERTOPS	0	6/12/2025	Permit Set
21 01 00	GENERAL FIRE PROTECTION PROVISIONS	0	6/12/2025	Permit Set
21 05 17	SLEEVES AND SLEEVE SEALS FOR FIRE-SUPPRESSION PIPING	0	6/12/2025	Permit Set
21 05 19	ESCUTCHEONS FOR FIRE-SUPPRESSION PIPING	0	6/12/2025	Permit Set
21 05 23	GENERAL-DUTY VALVES FOR FIRE PROTECTION PIPING	0	6/12/2025	Permit Set
21 05 53	IDENTIFICATION FOR FIRE-SUPPRESSION PIPING AND EQUIPMENT	0	6/12/2025	Permit Set
21 13 13	WET-PIPE SPRINKLER SYSTEMS	0	6/12/2025	Permit Set
22 00 01	PLUMBING, GENERAL REQUIREMENTS	0	6/12/2025	Permit Set
22 05 23	VALVES, COCKS AND SPECIALTIES FOR PLUMBING SYSTEMS	0	6/12/2025	Permit Set
22 05 48	VIBRATION ISOLATION EQUIPMENT FOR PLUMBING EQUIPMENT	0	6/12/2025	Permit Set
22 05 53	IDENTIFICATION FOR PLUMBING PIPING, VALVES AND EQUIPMENT	0	6/12/2025	Permit Set
22 07 00	INSULATION FOR PLUMBING SYSTEMS	0	6/12/2025	Permit Set
22 11 19	DOMESTIC WATER PIPING	0	6/12/2025	Permit Set
22 11 23	DOMESTIC WATER BOOSTER PUMP AND WATER STORAGE SYSTEM	0	6/12/2025	Permit Set
22 13 16	SANITARY SEWER AND VENT PIPING	0	6/12/2025	Permit Set
22 13 17	CLEANOUTS AND CLEANOUT ACCESS COVERS	0	6/12/2025	Permit Set
22 13 19	FLOOR, AREA AND TRENCH DRAINS	0	6/12/2025	Permit Set
22 33 33	DOMESTIC WATER HEATERS, COMMERCIAL ELECTRIC	0	6/12/2025	Permit Set
22 40 05	PLUMBING FIXTURES AND TRIM	0	6/12/2025	Permit Set
22 42 13.13	COMMERCIAL WATER CLOSETS	0	6/12/2025	Permit Set
22 42 13.16	COMMERCIAL URINALS	0	6/12/2025	Permit Set
22 42 16.16	COMMERCIAL LAVATORIES	0	6/12/2025	Permit Set
22 42 16.16	COMMERCIAL SINKS	0	6/12/2025	Permit Set
22 42 23	COMMERCIAL SHOWERS	0	6/12/2025	Permit Set
23 01 00	GENERAL MECHANICAL PROVISIONS	0	6/12/2025	Permit Set
23 05 00	BASIC MECHANICAL MATERIALS AND METHODS	0	6/12/2025	Permit Set
23 05 13	ELECTRIC MOTORS, PREMIUM EFFICIENCY TYPE	0	6/12/2025	Permit Set
23 05 15	INSTRUCTIONS AND MAINTENANCE MANUALS	0	6/12/2025	Permit Set
23 05 16	HOUSEKEEPING PADS, CONCRETE	0	6/12/2025	Permit Set
23 05 18	PIPING: CONDENSATE DRAIN	0	6/12/2025	Permit Set
23 05 29	HANGERS AND SUPPORTS	0	6/12/2025	Permit Set
23 05 48	VIBRATION ISOLATION EQUIPMENT	0	6/12/2025	Permit Set

23 05 93	PERFORMANCE VERIFICATION, PRELIMINARY	0	6/12/2025	Permit Set
23 05 94	PERFORMANCE VERIFICATION, FINAL	0	6/12/2025	Permit Set
23 07 00	INSULATION, HVAC	0	6/12/2025	Permit Set
23 08 00	COMMISSIONING OF HVAC	0	6/12/2025	Permit Set
23 09 23	INSTRUMENTATION AND CONTROLS FOR HVAC	0	6/12/2025	Permit Set
23 31 00	DUCTWORK	0	6/12/2025	Permit Set
23 33 00	DUCT SYSTEM ACCESSORIES	0	6/12/2025	Permit Set
23 36 16	TERMINAL UNITS: VAV, SINGLE INLET, ELECTRIC COIL	0	6/12/2025	Permit Set
23 37 13	AIR DISTRIBUTION DEVICES	0	6/12/2025	Permit Set
23 37 25	LOUVERS	0	6/12/2025	Permit Set
23 81 23	COMPUTER ROOM IN-ROW COOLING UNIT	0	6/12/2025	Permit Set
23 81 27	AIR HANDLING UNITS, SPLIT SYSTEM	0	6/12/2025	Permit Set
26 01 00	BASIC ELECTRICAL REQUIREMENTS	0	6/12/2025	Permit Set
26 05 00	COMMONWORK RESULTS FOR ELECTRICAL	0	6/12/2025	Permit Set
26 05 19	LOW-VOLTAGE ELECTRICAL POWER CONDUCTORS AND CABLES	0	6/12/2025	Permit Set
26 05 26	GROUNDING AND BONDING FOR ELECTRICAL SYSTEMS	0	6/12/2025	Permit Set
26 05 29	HANGERS AND SUPPORTS FOR ELECTRICAL SYSTEMS	0	6/12/2025	Permit Set
26 05 33	RACEWAYS AND BOXES FOR ELECTRICAL SYSTEMS	0	6/12/2025	Permit Set
26 05 43	UNDERGROUND DUCTS AND RACEWAYS FOR ELECTRICAL SYSTEMS	0	6/12/2025	Permit Set
26 05 44	SLEEVES AND SLEEVE SLEEVES AND SLEEVE SEALS FOR ELECTRICAL RACEWAYS AND CABLING	0	6/12/2025	Permit Set
26 05 53	IDENTIFICATION FOR ELECTRICAL SYSTEMS	0	6/12/2025	Permit Set
26 09 23	LIGHTING CONTROL DEVICES	0	6/12/2025	Permit Set
26 22 13	LOW-VOLTAGE DISTRIBUTION TRANSFORMERS	0	6/12/2025	Permit Set
26 24 16	PANELBOARDS	0	6/12/2025	Permit Set
26 27 26	WIRING DEVICES	0	6/12/2025	Permit Set
26 28 13	FUSES	0	6/12/2025	Permit Set
26 28 16	ENCLOSED SWITCHES AND CIRCUIT BREAKERS	0	6/12/2025	Permit Set
26 32 13	DIESEL EMERGENCY ENGINE GENERATORS	0	6/12/2025	Permit Set
26 33 53	STATIC UNINTERRUPTIBLE POWER SUPPLY	0	6/12/2025	Permit Set
26 36 00	TRANSFER SWITCHES	0	6/12/2025	Permit Set
26 41 13	LIGHTNING PROTECTION FOR STRUCTURES	0	7/28/2025	7/28/2025 ASI 1
26 43 13	SURGE PROTECTION FOR LOW-VOLTAGE ELECTRICAL POWER CIRCUITS	0	6/12/2025	Permit Set
26 51 00	INTERIOR LIGHTING	0	6/12/2025	Permit Set
26 56 00	EXTERIOR LIGHTING	0	6/12/2025	Permit Set
27 00 00	COMMUNICATIONS	0	6/12/2025	Permit Set
27 05 00	COMMONWORK RESULTS FOR COMMUNICATIONS SYSTEMS	0	6/12/2025	Permit Set
27 05 26	GROUNDING AND BONDING FOR COMMUNICATIONS SYSTEMS	0	6/12/2025	Permit Set
27 05 28	PATHWAYS FOR COMMUNICATIONS SYSTEMS	0	6/12/2025	Permit Set
27 05 37	FIRESTOPPING FOR COMMUNICATIONS SYSTEMS	0	6/12/2025	Permit Set

27 05 53	IDENTIFICATION FOR COMMUNICATIONS SYSTEMS	0	6/12/2025	Permit Set
27 08 00	COMMISSIONING OF COMMUNICATIONS SYSTEMS	0	6/12/2025	Permit Set
27 11 00	COMMUNICATIONS EQUIPMENT ROOF FITTINGS	0	6/12/2025	Permit Set
27 11 13	COMMUNICATIONS ENTRANCE PROTECTION	0	6/12/2025	Permit Set
27 11 16	COMMUNICATIONS CABINETS, RACKS AND ENCLOSURES	0	6/12/2025	Permit Set
27 11 19	COMMUNICATIONS TERMINATION BLOCKS AND PATCH PANELS	0	6/12/2025	Permit Set
27 11 23	COMMUNICATIONS CABLE MANAGEMENT AND LADDER RACK	0	6/12/2025	Permit Set
27 11 26	COMMUNICATIONS RACK MOUNTED POWER DISTRIBUTION	0	6/12/2025	Permit Set
27 13 23	COMMUNICATIONS OPTICAL FIBER BACKBONE CABLING	0	6/12/2025	Permit Set
27 15 13	COMMUNICATIONS COPPER HORIZONTAL CABLING	0	6/12/2025	Permit Set
27 15 43	COMMUNICATIONS FACEPLATES AND CONNECTORS	0	6/12/2025	Permit Set
27 16 19	COMMUNICATIONS PATCH CORDS AND WORKSTATION CORDS	0	6/12/2025	Permit Set
27 21 33	DATA COMMUNICATIONS WIRELESS ACCESS POINTS	0	6/12/2025	Permit Set
27 41 00	AUDIO-VISUAL SYSTEMS	0	6/12/2025	Permit Set
27 41 33	CATV VIDEO DISTRIBUTION SYSTEM	0	6/12/2025	Permit Set
27 53 19	DISTRIBUTED ANTENNA SYSTEM	0	7/28/2025	7/28/2025 ASI 1
28 00 00	ELECTRONIC SAFETY AND SECURITY SYSTEMS	0	6/12/2025	Permit Set
28 05 00	COMMON WORK RESULTS FOR ELECTRONIC SAFETY AND SECURITY	0	6/12/2025	Permit Set
28 05 13	CONDUCTORS AND CABLES FOR ELECTRONIC SAFETY AND SECURITY	0	6/12/2025	Permit Set
28 08 00	COMMISSIONING OF ELECTRONIC SAFETY AND SECURITY SYSTEMS	0	6/12/2025	Permit Set
28 13 00	ACCESS CONTROL SYSTEM	1	7/28/2025	7/28/2025 ASI 1
28 23 00	CCTV AND VIDEO SURVEILLANCE	1	7/28/2025	7/28/2025 ASI 1
28 31 11	DIGITAL, ADDRESSABLE FIRE-ALARM SYSTEM	0	6/12/2025	Permit Set
31 22 19	LANDSCAPE GRADING	0	6/12/2025	Permit Set
31 31 16	TERMITE CONTROL	0	6/12/2025	Permit Set
32 14 13	PRECAST UNIT PAVING	0	6/12/2025	Permit Set
32 31 19	DECORATIVE METAL FENCES AND GATES	0	7/28/2025	7/28/2025 ASI 1
32 31 19.53	DECORATIVE METAL SECURITY FENCES AND GATES	0	6/12/2025	Permit Set
32 80 00	IRRIGATION	0	6/12/2025	Permit Set
32 91 13	SOIL PREPARATION	0	6/12/2025	Permit Set
32 92 00	SODDING	0	6/12/2025	Permit Set
32 93 00	PLANTS	0	6/12/2025	Permit Set
	(END OF PROJECT SPECIFICATIONS)			

EXHIBIT H TO FIRST AMENDMENT TO CMAR SERVICES CONTRACT NO. 2024-16.002

PHASE II KEY PERSONNEL

<u>PERSONNEL NAME</u>	<u>RESPONSIBILITY</u>
Bill Bryne	Executive Support
Tim Sewell	Principal in Charge
Marshall Quarles	Project Executive
Steve McDowell	Senior Project Manager
Ron Testa	Superintendent
Rose Beck	Project Engineer

EXHIBIT I TO FIRST AMENDMENT TO CMAR SERVICES CONTRACT NO. 2024-16.002
PHASE II CLARIFICATIONS AND EXCLUSIONS

Basis of the GMP

- GMP has been prepared based on the following documents:
 - The Construction Managers GMP Cost Report dated September 4, 2025.
 - The Construction Manager's Project Schedule dated August 28, 2025.
 - The Bid Packages and Bid Package Addenda issued to bidders by the Construction Manager.
 -
- The scope of the GMP consists of the following:
 - The CMAR's general conditions and general requirements for a period of Fourteen (14) months.
 - Base Bid GMP – includes the following scope of work:
 - The project consists of a 16,632 square foot concrete structure designated as a Risk Category IV essential facility. The building will provide office and bunk space for the Emergency Management team and other key staff during an emergency event. Features of the structure include tilt wall exterior, TPO flat roof with lightweight insulating concrete, impact rated exterior doors and windows, complete suite of interior finishes, fire sprinklers, MEPs and back-up generator.

Clarifications Regarding GMP:

- This GMP includes the CMAR's general conditions and general requirements for a period of fourteen (14) months. CMAR's General Conditions of \$1,386,805.00 is considered a fixed amount and will be billed out in monthly payments over the duration of the work.
- GMP includes the necessary jobsite supervision, layout, safety supplies, equipment, and jobsite communications.
- This GMP is based on site assessment surveys and field inspections as well as the Contract Drawings and Project Specifications entitled "Permit Set" dated June 12, 2025, and ASI No. 1 dated July 28, 2025 as prepared by Schenkel Shultz.
- The current Structural Drawings provide load design information for finalization by others. A \$25,000 allowance is included to provide the tilt panel engineering design detail that is not included within the Structural Drawings to allow for the tilt subcontractor to complete the lift and set shop drawings. Once complete and incorporated, a reconciliation may be required, either additive or deductive with the subcontractor based on changes to the documents that could not have been reasonably assumed based on the Contract documents at bid time.
- Based on current market volatility, an Escalation Allowance of \$127,484 is included in the GMP. The purpose of this allowance is to reconcile the buyout after GMP award for costs associated with supply chain impacts subsequent to the buyout reconciliation field change order. Specifically, Ajax has been notified of potential supply chain issues affecting both costs and availability of resources from multiple trade bidders, including but not limited to: Concrete, Steel,

Roofing, doors, Frames and Hardware, Acoustical Ceilings/Wall Panels, Lockers, Window Treatments, Fire Sprinkler, Plumbing, HVAC, Electrical, and potentially others.

- Normal working hours of construction are from 7:00am – 5:00 pm daily (Mon-Sat). Special Hours for construction shall be coordinated and approved by the City Administrative Agent.
- The Architect/Engineer of Record shall provide all required fire protection system engineering and layout documents for the project, including all engineering, calculations, analysis, layout, sizing and other data required for the fabrication and installation of the fire protection system(s) and shall be signed and sealed by the Engineer of Record and meet all requirements of the authority having jurisdiction. The Construction manager's fire protection subcontractor shall prepare and submit for review/approval, shop drawings and product data for the fire protection system(s) based upon the design documents provided by the Architect/Engineer of Record. Shop drawings and product data shall not require any additional engineering input, and shall not be required to be signed/sealed by a delegated engineer.
- Secondary electrical service from the primary transformer to the building(s) and electrical service distribution thereafter is included. The Construction manager assumes that the Owner's local utility company will install the primary electrical service from the utility company's infrastructure to the on-site transformer, including furnishing and installing the primary transformer and related housekeeping pad.
- It is assumed that the existing soils are of an acceptable material and that compaction can be achieved under normal means and methods, and that over-excavation and/or replacement of unsuitable soils will not be required in the performance of the work.
- The Construction Manager has not included any milling and/or resurfacing of existing roadways, parking lots or drives. It is anticipated that various roadways, paving, parking lots, etc. surrounding the project site will require resurfacing and/or repair at the completion of the project. It is recommended that a more detailed evaluation be performed by the project team during the later stages of the project so that a definitive scope of work can be prepared and priced accordingly.
- In order to maintain the project schedule, the installation and/or finishing of drywall, doors, cabinets, casework, and other similar finishes/components may be required to commence prior to the HVAC system(s) being operational, conditioned air being achieved, and/or the building envelope being fully enclosed.
- Budget pricing shall be held per subcontract price for the duration of the Agreement. Issues related to material and labor cost escalation shall be reviewed on a case-by-case basis in the City's sole and absolute discretion.
- Notwithstanding the detailed GMP Proposal, and the transfer of funds from one line-item and to another line-item within the City's same budgetary funding source; the funds from one line-item description within the Exhibit G, GMP Proposal may be moved to cover another line-item cost listed in the GMP Proposal. The Administrative Agent must pre-approve the change in writing which will not be unreasonably withheld. The CMAR must track and record any Project savings and update and the GMP Fee Schedule if any such line-item transfers as pre-approved by the Administrative Agent. However, any changes to the amounts listed within Exhibit G, GMP Summary will require a fully executed Amendment.
- The CMAR's Fee/Overhead in the GMP Summary ("Contractor's Fee" in the detailed GMP Proposal), is included at a rate of 6% of the GMP and shall be converted to a lump sum upon the City's acceptance of the GMP.

Clarification Regarding Contingencies

- The GMP contains project contingencies to allow for unforeseen events and conditions.
- Contingency is included for use as reviewed & approved by the Owner to cover unforeseen conditions related to the existing campus or buyout related items.
- All unused contingencies at the completion of the project will be returned to the Owner.
- All contingency expenses will be tracked, and the CMAR must obtain approval of the City Administrative Agent.
- A CMAR Contingency is included in the GMP. This contingency is to be utilized by the CMAR in executing the work described in this GMP. Acceptable uses of this contingency include, but are not limited to the following:
 - Buy-out of work not included in previously awarded bid packages.
 - Repair of damages caused by an unknown source or contractor (not including Builder's Risk claims).
 - To improve and/or accelerate the progress of the work.
 - To improve the conditions of the work.
 - For modification of the work resulting from an unknown ambiguity (not an error or omission) in the contract documents.
 - To increase and/or supplement staff as necessary to effectively manage the project.
 - To adjust the reimbursable general conditions in excess of the budget.

Clarification Regarding GC, GR, and Staffing

- Cost for scheduling software, updates, maintenance, and support are included within the GMP under General Conditions.
- MIS Services related to the project are included. This includes software updated associated with Ajax Building Company, LLC standard software provided for cost management, computer operating systems, PDF software, word processing applications, and spreadsheet applications. This includes troubleshooting, virus management/remediation, malware/adware management/remediation, updates, and maintenance of these systems. This does not include services related to scheduling, document control, and Project Management controls, which are provided via other applications noted below. This does not include service provider costs for internet/telephone, initial setup, wiring, or connections.
- Document Management and Project Management Controls Services is included. These services will be provided via a cloud-based platform that will allow direct access to all Construction personnel, including Owners, Architects, and Subcontractors. Services will include the ability to access/manage the information via mobile devices via the internet. Services included will be Plans and Specs Maintenance and distribution, RFI Control, Submittal Control, Punch List management, Daily Reports, along with other related functions inherent in the platform.
- Costs are included for Oracle Textura Payment Management (TPM) System for the administration of the subcontractor payment application process, within the General Conditions.
- Jobsite cleanup, rubbish removal and rubbish disposal are included. Dumpster service by City of North Port.
- Warranty Management is included in the GMP for this project. The charge for this service to be provided during the warranty period shall be \$6,374 and shall be billed as a lump sum amount upon approval of the GMP and issuance of the Notice to Proceed.

Insurances and Bonding

- Standard General Liability Commercial Contractor Insurance coverage included in Attachment 1.1.
- Builder's Risk Insurance and P & P Bond are included in the GMP.

- Umbrella/General Liability Insurance Policy is included within the GMP. The charge for this coverage shall be \$138,958 and shall be billed as a lump sum amount upon approval of the GMP and issuance of the Notice to Proceed.
- Professional / Design Liability Insurance Coverage is included within the GMP for the tilt panel engineering design scope not included in the Structural drawings. The charge for this coverage shall be \$14,995 and shall be billed as a lump sum amount upon approval of the GMP and issuance of the Notice to Proceed.
- Costs for procuring Builder's Risk Insurance are included in the GMP as an allowance in the amount of \$95,613.
 - The standard deductible for this policy is \$25,000.
 - The windstorm deductible for this policy is 5% Value at Risk at Time of Loss (VARTOL)/\$250,000 minimum.
 - The flood deductible for this policy is 5% VARTOL/\$500,000 minimum.
 - The deductible for water damage (other than flood) for this policy is \$100,000.
 - The earth movement deductible for this policy is \$100,000
 - The deductible for convective storms (Tornados, hail) is 2% VARTOL \$250,000 minimum.
 - Should a Builder's Risk claim occur, any deductibles or uncovered costs will be treated as a change in scope to be funded via a Field change Order to the CMAR's Contract.
 - Builder's Risk coverage is subject to the Project limit of liability as declared at policy inception. Sub-limits, accumulative and non-accumulative, will apply as further defined in the policy declarations.
 - "Loss of Use" coverage is not included in the policy. If a Builder's Risk claim occurs, Ajax Building Company, LLC excludes costs associated with "Loss of Use".
 - The Builder's Risk policy excludes coverage for soft costs. Soft costs are defined as additional, non-physical expenses incurred as a result of delays or disruptions caused by a covered loss. If coverage for soft costs is desired, as soft cost endorsement can be requested based on coverage limits, specified by the Owner. Additional conditions, deductibles, and premiums will apply.
- The Builder's Risk and General Liability Policies do not cover existing buildings in which the Construction Manager is not performing work; therefore, the Owner shall provide for a waiver of subrogation in Ajax Building Company, LLC's favor.
- The Construction Manager may utilize a subcontractor default insurance program for some subcontractors as an alternative to Subcontractor Bonds. When utilized, the cost for the subcontractor default insurance coverage will be the same cost as the subcontractor's bond cost.

Owner Costs

To eliminate confusion caused by duplication and/or omissions, the following costs are assumed to be held by the Owner:

- All site development permit fees.
- All Impact Fees (water/sewer/road/etc.).

General Notes

- Temporary utility services (water, sewer and electric) are included. It is assumed that all temporary utilities required for the project will be tied into permanent utilities and that these permanent utilities are readily accessible, of adequate size to handle any additional load as required by temporary utilities and that temporary on-site facilities can be located as necessary to prevent the need for any substantial overhead and/or underground temporary utilities.

- The Consumption costs associated with temporary water, sewer and electric utilities will be paid for by the Construction Manager through the date of Substantial Completion at which time these utilities shall be transferred into the Owner's name and become the responsibility of the Owner.
- Temporary gravel, limerock, crushed concrete or asphalt millings is included for the stabilization of the construction entrances.
- Temporary jobsite fencing and gates are included as 6'00" high chain link fencing.
- Silt fencing is included for areas where construction runoff and/or erosion may occur.
- Re-seeding areas disturbed by construction activities with Bahai seeds as necessary to return those areas to their pre-construction condition is included. It is understood that there will be a "growing in" period following the seeding operations.
- One (1) 4' X 8' project sign is included.
- Job site cleanup, rubbish removal and rubbish disposal are included.
- An as-built survey is included for the final documentation of the location and elevation of the proposed new construction.
- Should the Owner elect to utilize the Direct Purchase Order process to save sales tax, the tax for actual purchases will be credited to the Owner. At the end of the Project, any refund for materials not purchased or surplus materials returned to suppliers plus the applicable sales tax amount shall be credited with an additive Change Order to the Agreement with the Construction Manager and Subcontractor's Agreement. Surplus materials shall be the property of the Subcontractor and no refund or materials shall be due to the Owner.
- Some work of the GMP Proposal and the Project Schedule may include materials or products subject to impact for epidemic or pandemic events, tariffs, or other future concern. The GMP and the Project Schedule do not account for and specifically exclude any disruptions, cost impacts or delays to the procurement or supply of such materials caused by these or other similar events. Additionally, the GMP and Project Schedule do not account for and specifically exclude any impacts that may be caused to the performance of the work resulting from labor shortages, shutdowns, work restrictions, travel restrictions, production inefficiencies, governmental regulations/guidance, tariffs, or other similar causes resulting from any outbreak. The Construction Manager has not included allowance related to additional virus-related protective measures for Site sanitizing, Personal protective equipment or materials, additional handwashing stations or additional Safety Monitoring devices.
- Electronic, CAD or BIM "As-Built" are not included. CMAR will maintain "As-Built" drawings at the jobsite throughout the construction phase and provide copies to the Owner at Final Completion.
- O & M training, manuals or video-training is not included for Owner furnished equipment or items provided by the Owner's vendors.
- Various unforeseen conditions and discrepancies may arise during the construction phase. It is assumed that the Owner will assign a staff member(s) that will be readily available to respond and provide timely assistance in resolving all issues that may arise.

Exclusions:

The following services are not included in the GMP:

- Jobsite Office facility for the Owner, Architect, Engineer, or their representatives
- Aerial photographs
- Tap fees, connection charges, system charges, impact fees, meter fees, or other regulatory requirements, unless otherwise identified through an allowance in Exhibit G, GMP Summary.
- Threshold inspection.

- Knox box(s), as these are to be provided and installed by the Owner.
- Existing conditions site survey.
- Any local, state, or federal prevailing wage acts or laws that mandate worker classification, prevailing wage rates or fringe benefits, including the Davis-Bacon Act and other similar acts or laws.
- Architectural or Engineering fees, other than stated in allowances.
- Any provisions for enhanced hurricane protection (EHPA).
- Jacking, boring or directional drilling is not included for new or relocated utilities.

ATTACHMENT 1.1 TO FIRST AMENDMENT TO CMAR SERVICES CONTRACT NO. 2024-16.002

Attachment 1.1

GENERAL INSURANCE

A. Insurance.

- (1) Before performing any work pursuant to this Contract, the Contractor must procure and maintain, during the life of this Contract, the insurance listed below against all claims of injury to persons or damage to property which may arise from or in connection with its performance of the Contract work, unless otherwise specified. The policies of insurance must be primary and written on forms acceptable to the City and placed with insurance carriers approved and licensed by the State of Florida Department of Financial Services, and meet a minimum financial A.M. Best and Company, Inc. rating of no less than "A - Excellent: FSC VII." No changes can be made to these specifications without prior written approval by the City Manager or designee. The City Manager or designee may alter the amounts or types of insurance policies required by this Contract upon agreement with the Contractor. The insurance policies must remain in place until all the Contractor's and subcontractor(s)' obligations and warranty periods in place pursuant to this Contract have been discharged or satisfied.
- (2) The below insurance requirements are minimum requirements for this Contract and in no way limit the indemnity covenants contained in this Contract. The City in no way warrants that the minimum limits are sufficient to protect the Contractor from liabilities that might arise out of the performance of the work done pursuant to this Contract by the Contractor, its agents, representatives, employees, or subcontractors. Contractor is free to purchase additional insurance as it may determine necessary. The extent of Contractor's liability for indemnity of the City must not be limited by insurance coverage or lack thereof, or unreasonably delayed for any reason, including but not limited to, insurance coverage disputes between the Contractor and its carrier.

B. Workers' Compensation and Employers' Liability Insurance. Coverage pursuant to Florida Statutes, Chapter 440 must apply to all employees at the statutory limits provided by state and federal laws. The policy must include Employers' Liability with a limit of \$1,000,000 for each accident; \$1,000,000 each employee; and \$1,000,000 policy limit for bodily injury or disease. Proof of insurance must be filed by the Contractor with the City within **ten (10) calendar days** after the Effective Date of this Contract.

C. Comprehensive Commercial General Liability Insurance. The Contractor must procure and maintain, and require all subcontractors to procure and maintain, during the life of this Contract, a comprehensive commercial general liability policy, including but not limited to bodily injury, property damage, broad form contractual liability and Explosion, Collapse and Underground (XCU) coverage. The general aggregate limit must apply separately to this Contract, or the general aggregate limit must be twice the required occurrence limit.

The policy must include General Liability with a limit of \$1,000,000 for General Aggregate; \$1,000,000 for each occurrence; \$1,000,000 for Products and Completed Operations; \$100,000 for damage to rented premises; and \$1,000,000 for Fire Damage. Proof of insurance must be filed by the Contractor with the City within **ten (10) calendar days** after the Effective Date of this Contract.

- D. Automobile Liability Insurance. The Contractor must procure and maintain, and require all subcontractors to procure and maintain, during the life of this Contract, automobile liability insurance to include all owned, leased, hired, and non-owned vehicles. Automobile liability insurance must be written on a standard ISO form (CA 00 01) covering any auto (Code 1), or if Contractor has no owned autos, hired (Code 8) and non-owned (Code 9) autos.

The policy must include liability insurance with a limit of \$1,000,000 for Combined Single Limit (CSL) for each accident; \$1,000,000 per person for Bodily Injury; \$1,000,000 per accident for Bodily Injury; and \$1,000,000 per accident for Property Damage. Proof of such insurance must be filed by the Contractor with the City within **ten (10) calendar days** after the Effective Date of this Contract.

- E. Waiver of Subrogation. All required insurance policies, except for Workers' Compensation, are to be endorsed with a Waiver of Subrogation. The insurance companies, by proper endorsement or through other means, must agree to waive all rights of subrogation against the City, its Commissioners, officers, officials, employees, volunteers, and the City's insurance carriers, for losses paid under the terms of these policies that arise from the contractual relationship or work performed by the Contractor for the City. It is the Contractor's responsibility to notify its insurance company of the Waiver of Subrogation and request written authorization or the proper endorsement. ADDITIONALLY, THE CONTRACTOR, ITS OFFICERS, OFFICIALS, AGENTS, EMPLOYEES, VOLUNTEERS, AND ANY SUBCONTRACTORS, AGREE TO WAIVE ALL RIGHTS OF SUBROGATION AGAINST THE CITY AND ITS INSURANCE CARRIERS FOR ANY LOSSES PAID, SUSTAINED, OR INCURRED, BUT NOT COVERED BY INSURANCE, THAT ARISE FROM THE CONTRACTUAL RELATIONSHIP OR WORK PERFORMED. THIS WAIVER APPLIES TO ANY DEDUCTIBLES OR SELF-INSURED RETENTIONS FOR WHICH THE CONTRACTOR OR ITS AGENTS MAY BE RESPONSIBLE.

- F. Policy Form.

- (1) All policies required by this Contract, except for Workers' Compensation and Professional Liability, or unless specific approval is given by Risk Management through the City's Purchasing Division, are to be written on an occurrence basis, and must name the City of North Port, Florida, its Commissioners, officers, agents, employees, and volunteers as additional insured as their interest may appear under this Contract. Claims Made Policies may be accepted for professional liability, hazardous materials and such other risks as are authorized by the City's Purchasing Division. All Claims Made Policies contributing to the satisfaction of the insurance requirements must have an extended reporting period option or automatic coverage of not less than two (2) years. If provided as an option, Contractor must purchase the extended reporting period on cancellation or termination unless a new policy is affected with a retroactive date, including at least the last policy year.
- (2) Insurance requirements itemized in this Contract, and required of the Contractor, must be provided by or on behalf of all subcontractors to cover their operations performed under this Contract. The Contractor is responsible for any modifications, deviations, or omissions in these insurance requirements as they apply to its subcontractors.
- (3) Each insurance policy required by this Contract must:
 - (a) Apply separately to each insured against whom claim is made and suit is brought, except with respect to limits of the insurer's liability.

- (b) Be endorsed to state that coverage must not be suspended, voided, or cancelled by either party except after notice is delivered in accordance with the policy provisions. The Contractor is to notify the City's Purchasing Division of any occurrence by written notice via certified mail, return receipt requested.
- (4) The City retains the right to review, at any time, coverage, form, and amount of insurance.
- (5) The Contractor is solely responsible for payment of all premiums for insurance required in this Contract and is solely responsible for the payment of all deductibles, SIR (self-insured retentions), any loss or portion of any loss that is not covered by any available insurance policy, and retention as set forth in the policies, whether the City is an insured under the policy. Contractor's insurance is considered primary for any loss, regardless of any insurance maintained by the City.
- (6) All certificates of insurance must be on file with and approved by the City before commencement of any work done pursuant to this Contract. All required certificates of insurance must be accompanied by a copy of the additionally insured documents/endorsements (CG 20101185 or combination of CG 2010370704 and CG 20370704). Certificates of insurance evidencing Claims Made or Occurrences form coverage and conditions to this Contract, as well as the Contract number and description of work, are to be furnished to the City's Purchasing Division at 4970 City Hall Boulevard, Suite 337, North Port, FL 34286 prior to commencement of the work and a minimum of **thirty (30) calendar days** prior to expiration of the insurance Contract when applicable. All insurance certificates must be received by the City's Purchasing Division before the Contractor commences or continues work. The certificate of insurance issued by the underwriting department of the insurance carrier must certify compliance with the insurance requirements of this Contract.
- (7) Notices of Accidents (Occurrences) and Notices of Claims associated with work being performed pursuant to this Contract must be provided to Contractor's insurer(s) and the City's Purchasing Division as soon as practicable after notice to the insured Contractor.

ATTACHMENT 1.4 TO FIRST AMENDMENT TO CMAR SERVICES CONTRACT NO. 2024-16.002

Attachment 1.4

BUILDER'S RISK (COURSE OF CONSTRUCTION)
OR INSTALLATION FLOATER

Insurance utilizing an "All Risk" (Special Perils) coverage form with the limits equal to the completed value of the project and no coinsurance penalty provisions.

ATTACHMENT 2.2 TO FIRST AMENDMENT TO CMAR SERVICES CONTRACT NO. 2024-16.002

Attachment 2.2

CONSTRUCTION MANAGER AT RISK (CMAR) SERVICES PHASE II
INDEMNITY, AND RELEASE

- A. TO THE EXTENT PERMITTED BY FLORIDA LAW, THE CMAR ASSUMES ALL LIABILITY FOR, AND RELEASES AND AGREES TO INDEMNIFY, PROTECT, AND HOLD HARMLESS THE CITY, ITS COMMISSIONERS, OFFICERS, AGENTS AND EMPLOYEES, FROM ALL LIABILITIES, FINES, CLAIMS, ASSESSMENTS, SUITS, JUDGMENTS, DAMAGES, LOSSES AND COSTS, INCLUDING CONSEQUENTIAL, SPECIAL, INDIRECT, AND PUNITIVE DAMAGES, (INCLUDING, BUT NOT LIMITED TO, REASONABLE ATTORNEYS' FEES AND COURT COSTS, WHETHER THE FEES AND COSTS ARE INCURRED IN NEGOTIATIONS, AT THE TRIAL LEVEL OR ON APPEAL, OR IN THE COLLECTION OF ATTORNEYS' FEES), ARISING OUT OF ANY ACTS, ACTIONS, BREACHES, NEGLIGENCE OR OMISSIONS OF THE CMAR, OR THE CMAR'S OFFICERS, EMPLOYEES, AGENTS, SUB-CONTRACTORS, SUB-CONSULTANTS, AND OTHER PERSONS EMPLOYED OR UTILIZED BY THE CMAR IN THE PERFORMANCE OF, OR THE FAILURE TO PERFORM, THIS CONTRACT. THIS CONTRACT DOES NOT CONSTITUTE A WAIVER OF SOVEREIGN IMMUNITY OR CONSENT BY THE CITY OR ITS SUBDIVISIONS TO SUIT BY THIRD PARTIES.**
- B. FURTHER, THE CMAR SHALL FULLY INDEMNIFY, AND HOLD HARMLESS THE CITY FROM ALL SUITS, ACTIONS, DAMAGES, AND COSTS OF EVERY NAME AND DESCRIPTION, INCLUDING ATTORNEYS' FEES, ARISING FROM OR RELATING TO VIOLATION OR INFRINGEMENT OF A TRADEMARK, COPYRIGHT, PATENT, TRADE SECRET OR INTELLECTUAL PROPERTY RIGHT.**
- C. The City must provide all available information and assistance that the CMAR may reasonably require regarding any claim. In the event of a claim, the city must promptly notify the CMAR in writing by prepaid certified mail (return receipt requested) or by delivery through any nationally recognized courier service (such as federal express or ups) which provides evidence of delivery, at the address provided for receipt of notices in this Contract.
- D. The insurance coverage and limits required in this Contract may or may not be adequate to protect the city and such insurance coverage will not be deemed a limitation on the CMAR liability under the indemnity provided in this section. In any proceedings between the parties arising out of or related to this indemnity provision, the prevailing party shall be reimbursed all costs, expenses, and reasonable attorney fees through all proceedings (at both trial and appellate levels).
- E. Nothing in this Contract shall be deemed to affect the rights, privileges and immunities of the city as set forth in Florida Statutes Section 768.28.
- F. The terms of this section survive the termination or completion of this Contract work.

ATTACHMENT 10 TO FIRST AMENDMENT TO CMAR SERVICES CONTRACT NO. 20234-16.002

SWORN STATEMENT: THE FLORIDA TRENCH SAFETY ACT

1. This Sworn Statement is submitted with Purchase Order or Contract [select one] No. 2024-16.002 for the construction of New EOC.
2. This Sworn Statement is submitted by Ajax Building Company, LLC ("Contractor") whose business address is 1080 Commerce Blvd, Midway, FL 32343 and (if applicable) its Federal Employer Identification Number (FEIN) is 59-0969709.
3. The Trench Safety Standards that will be in effect during the construction of this Project are Florida Statute Section 553.60-55.64, Trench Safety Act, and OSHA Standard.
4. The undersigned assures that the entity will comply with the applicable Trench Safety Standards and agrees to indemnify and hold harmless the County and ENGINEER, and any of their agents or employees from any claims arising from the failure to comply with said standard.
5. The Contractor has appropriated \$ _____ per linear foot of trench to be excavated over 5' deep for compliance with the applicable standards and intends to comply by instituting the following procedures: _____
6. The Contractor has appropriated \$ _____ per square foot for compliance with shoring safety requirements and intends to comply by instituting the following procedures: _____
7. The undersigned, in signing this Sworn Statement, represents that he or she has reviewed and considered all available geotechnical information and made such other investigations and tests as he or she may deem necessary to adequately design the trench safety system(s) the Contractor will utilize on this Project.

Signature

William P. Byrne

Name

Chief Executive Officer

Title

SWORN ACKNOWLEDGEMENT

STATE OF Florida
COUNTY OF Hillsborough

Sworn to (or affirmed) and subscribed before me by means of ☒ physical presence or ☐ online notarization, this 12th day of November 2025 by William P. Byrne (name), as Chief Executive Officer (title) for Ajax Building Company, LLC (entity).

Karen B. Santiago
Notary Public

☒ Personally Known OR ☐ Produced Identification
Type of Identification Produced _____

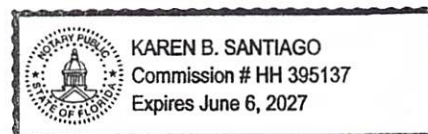

ATTACHMENT 13 TO FIRST AMENDMENT TO CMAR SERVICES CONTRACT NO. 2024-16.002

Attachment 13

PERFORMANCE AND PAYMENT BOND REQUIREMENTS

A. Security.

- (1) The Contractor must provide the required performance and payment bond or other acceptable security to the City within **ten (10) business days** of executing this Contract. Failure by the Contractor to provide the bond within **ten (10) business days** constitutes a default. Pursuant to Section 2-404 of the Code of City of North Port, Florida, upon default the City may immediately award the bid to the next lowest responsive and responsible bidder and recover from the original successful bidder the difference in cost between the original winning bid and the next lowest responsive and responsible bidder. The default is only curable at the option of the City.
- (2) In addition, the Contractor is responsible and bears all cost associated with recording the Performance and Payment Bond with the Sarasota County Clerk's Office. The Contractor must furnish the receipt of the recording and certified copy of the recorded bond to the Purchasing Division at the time of the pre-construction meeting. Such default is only curable at the option of the City.

B. Performance and Payment Bond. The Contractor must provide a Performance and Payment Bond, in the form prescribed in Florida Statutes Section 255.05, in the amount of one hundred percent (100%) of the Contract price, the costs of which are to be paid by the Contractor. The bond must be acceptable to the City only if the Surety Company:

- (1) Is licensed to do business in the State of Florida;
- (2) Holds a certificate of authority authorizing it to write surety bonds in the State of Florida;
- (3) Has twice the minimum surplus and capital required by the Florida Insurance Code at the time the invitation to bid is issued;
- (4) Is otherwise in compliance with the provisions of the Florida Insurance Code;
- (5) Holds a currently valid certificate of authority issued by the United States Department of Treasury under 31 U.S.C. §§ 9304-9308;
- (6) Has a current rating of at least Excellent (A or A-) as reported in the most current Best Key Rating Guide, published by A.M. Best Company, Inc., of 75 Fulton Street, New York, New York 10038; and
- (7) Has an underwriting limitation of at least two times the dollar amount of the Contract price.

C. Substitute Bond Required. If the Surety Company for any bond furnished by the Contractor files for bankruptcy, has a receiver appointed, is declared bankrupt, becomes insolvent, has an assignment made for the benefit of creditors, has its right to do business terminated in the State of Florida, or ceases to meet the requirements imposed by this Contract, the Contractor must, within **five (5) calendar days** thereafter, substitute another Bond and Surety Company, both of which are subject to the City's approval.

D. Surety Acceptance of Terms. By execution of the bond, the Surety Company acknowledges that it has read the surety qualifications and surety obligations imposed by this Contract and satisfies all conditions.

ATTACHMENT 14 TO FIRST AMENDMENT TO CMAR SERVICES CONTRACT NO. 2024-16.002

Attachment 14

PERFORMANCE AND PAYMENT BOND

In compliance with F.S. Section 255.05(10) and Code of the City of North Port Sec. 2-414

BOND NO.:	
BOND AMOUNT:	\$
CONTRACTOR NAME:	
PRINCIPAL ADDRESS:	
PRINCIPAL PHONE NO.:	
SURETY COMPANY NAME:	
SURETY AGENT:	
PRINCIPAL ADDRESS:	
PRINCIPAL PHONE NO.:	
CITY NAME:	City of North Port, Florida
PRINCIPAL ADDRESS:	4970 City Hall Boulevard
	North Port, Florida 34286
CITY CONTACT PHONE NO.:	(941) 549-4549
CONTRACT NO.: (if applicable)	
PROJECT ADDRESS:	
(if applicable)	North Port, Florida
DESCRIPTION OF PROJECT:	Construction of a new Emergency Operations
(if applicable)	Center (EOC) for the City of North Port
DESCRIPTION OF IMPROVEMENT:	Construction of a new 16,632 SF EOC comprised
	of concrete tilt wall construction and TPO roof
	with lightweight insulating concrete, impact
	rated doors and windows, complete suite of
	interior finishes, fire sprinkler, MEPs and back
	up generator.

By this Bond, we, _____, as Principal ("Contractor") and _____, a corporation organized and existing under the laws of the State of _____, with its principal office in the City of _____, as Surety ("Surety") are held firmly bound unto the City of North Port, Florida, as Obligee ("City"), in the amount of _____ Dollars (\$ _____), for the payment whereof Contractor and Surety bind themselves, their heirs, executors, administrators, personal representatives, successors, and assigns, jointly and severally, firmly by these presents.

WHEREAS, Contractor has by written agreement dated _____, entered into a Contract with City for _____

_____ in accordance with drawings and specifications prepared by _____

_____, which Contract is by reference made a part hereof, and is hereinafter referred to as the CONTRACT.

NOW, THEREFORE, THE CONDITION OF THIS BOND is such that if Contractor:

1. Performs the Contract dated _____, between Contractor and City for construction for the **DESCRIPTION** the Contract being made a part of this bond by reference, at the times and in the manner prescribed in the Contract: and
2. Promptly makes payments to all claimants, as defined in Section 255.05(1), Florida Statutes, supplying Contractor with labor, materials, or supplies, used directly or indirectly by Contractor in the prosecution of the work provided for in the Contract: and
3. Pays City all losses, damages, expenses, costs, and attorney's fees, including appellate proceedings, that City sustains because of a default by Contractor under the Contract: and
4. Performs the guarantee of all work and materials furnished under the Contract for the time specified in the Contract, then this bond is void: otherwise, it remains in full force.

Any action instituted by City under this bond for payment must be in accordance with the notice and time limitation provisions in Section 255.05(2), Florida Statutes.

Any changes in or under the Contract documents and compliance or noncompliance with any formalities connected with the Contract or the changes does not affect Surety's obligation under this bond.

IN WITNESS WHEREOF, the said Contractor and Surety have signed and sealed this instrument as follows:

CONTRACTOR

_____ *[insert name of principal]*

By: _____

Title

(SEAL)

Date

SURETY

_____ *[insert name of surety]*
By: _____ (SEAL)

Title

Date

Any Claims under this bond may be addressed to
(name and address of Surety):

Telephone No: _____

Name and address of agent or representative in Florida if different from above:

Telephone No.: _____

ATTACHMENT 15 TO FIRST AMENDMENT TO CMAR SERVICES CONTRACT NO. 2024-16.002

CERTIFICATION REGARDING DEBARMENT, SUSPENSION, AND OTHER RESPONSIBILITY MATTERS
PRIMARY COVERED TRANSACTIONS

This contract is a covered transaction for purposes of 2 C.F.R. pt. 180 and 2 C.F.R. pt. 3000.

The Contractor certifies that, neither the firm nor any person associated therewith in the capacity of owner, partner, director, officer, principal, investigator, project director, manager, auditor, and/or position involving the administration of federal funds:

(a) is presently debarred, suspended, proposed for debarment, declared ineligible, or voluntarily excluded from covered transactions, as defined in 49 CFR §29.110(a), by any federal department or agency;

(b) has within a three-year period preceding this certification been convicted of or had a civil judgment rendered against it for: commission of fraud or a criminal offense in connection with obtaining, attempting to obtain, or performing a federal, state, or local government transaction or public contract; violation of federal or state antitrust statutes; or commission of embezzlement, theft, forgery, bribery, falsification or destruction of records, making false statements, or receiving stolen property;

(c) is presently indicted for or otherwise criminally or civilly charged by a federal, state, or local governmental entity with commission of any of the offenses enumerated in paragraph (b) of this certification; and

(d) has within a three-year period preceding this certification had one or more federal, state, or local government public transactions terminated for cause or default.

The Contractor certifies that it shall not knowingly enter into any transaction with any subcontractor, material supplier, or vendor who is debarred, suspended, declared ineligible, or voluntarily excluded from participation in this project by any federal agency unless authorized by the City of North Port.

The Contractor must comply with 2 C.F.R. pt. 180, subpart C and 2 C.F.R. pt. 3000, subpart C and must include a requirement to comply with these regulations in any lower tier covered transaction it enters into.

This certification is a material representation of fact relied upon by the City of North Port. If it is later determined that the contractor did not comply with 2 C.F.R. pt. 180, subpart C and 2 C.F.R. pt. 3000, subpart C, in addition to remedies available to the City of North Port, the Federal Government may pursue available remedies, including but not limited to suspension and/or debarment.

The bidder or proposer agrees to comply with the requirements of 2 C.F.R. pt. 180, subpart C and 2 C.F.R. pt. 3000, subpart C while this offer is valid and throughout the period of any contract that may arise from this offer.

The Contractor further agrees to include a provision requiring such compliance in its lower tier covered transactions.

Ajax Building Company, LLC

Company Name (Contractor)

William P. Byrne

Authorized Representative Name

59-0969709

Federal Issued Tax
Identification Number
(If Social Security number DO NOT enter)

Tax ID Number

Authorized Representative Signature

CAGE Code issued through www.sam.gov
DATE: 11.12.25

ATTACHMENT 16 TO FIRST AMENDMENT TO CMAR SERVICES CONTRACT NO. 2024-16.002

Attachment 16

CONTRACT CHANGES

- A. The parties may make changes to the contract work, including additions or deletions, provided that such changes are within the general scope of the contract work. Any change affecting the contract price must be in writing and signed by both parties. The Contractor is not entitled to any increase in price or extension of time unless the contract is changed in accordance with this section.
- B. Either party may submit to the other a change proposal, which must identify any proposed changes in contract price or time, explain why the change is believed necessary, and cite to any applicable provision of the contract. Within a reasonable time, the party receiving the proposal shall respond in writing to the other party. If the parties agree to the change, they will execute an amendment to the contract changing its terms.
- C. Without invalidating the contract, the City may order additions, deletions, or revisions in the work, provided that such changes are within the general scope of the contract work. Such changes may be accomplished by a contract amendment, if the City Commission and Contractor have agreed as to the effect, if any, of the changes on contract price. If the parties cannot agree, the Contractor shall proceed with the work, or, in the case of a deletion, cease activities with respect to the deleted work, subject to the Contractor's right to claim for additional compensation or time. Any such claim must be made in writing within 14 days. Additional compensation will be limited to Contractor's actual cost of the work, plus reasonable profit and overhead. Nothing in this section shall obligate Contractor to undertake work that Contractor reasonably concludes cannot be performed in a manner consistent with Contractor's safety obligations under the contract or governing laws and regulations.

ATTACHMENT 17 TO FIRST AMENDMENT TO CMAR SERVICES CONTRACT NO. 2024-16.002

Attachment 17

SANCTIONS AND PENALTIES

In the event of a breach of the terms of this Contract, the Contractor and its subcontractors will be subject to sanctions and penalties as may be imposed and remedies invoked as provided by rule, regulation, or order of the local, state, and federal agency, and as otherwise provided by law and other terms of this Contract.

ATTACHMENT 18 TO FIRST AMENDMENT TO CMAR SERVICES CONTRACT NO. 2024-16.002

Attachment 18

TERMINATION FOR CONVENIENCE

The City reserves the right, in its best interest as determined by the City, to cancel this Contract for convenience by giving written notice to the Contractor at least thirty (30) days prior to the effective date of such cancellation. In the event this Contract is terminated for convenience, Contractor shall be paid for any services performed to the City's satisfaction pursuant to the Contract through the termination date specified in the written notice of termination. The Contractor acknowledges and agrees that Contractor has received good, valuable, and sufficient consideration from City, the receipt and adequacy of which are hereby acknowledged by the Contractor, for City's right to terminate this Contract for convenience. The Contractor will not be paid on account of loss of anticipated profits or revenue or other economic loss arising out of or resulting from such termination.