

ADRIAN GONZALEZ & ASSOCIATES, P.A.

REAL ESTATE APPRAISERS • CONSULTANTS • LICENSED BROKER

Adrian Gonzalez & Associates, PA
2040 Polk Street
Hollywood, FL 33020
954-916-3400
agonzalezandassoc.com

2/15/2025

Rita M. Puglise, Real Estate Coordinator
City of North Port
Department of Public Works
1100 N Chamberlain Blvd.
North Port, FL 34286

Re: Property: Kacher Rd @ Jaffe Ln
North Port, FL 34288
Borrower: N/A
File No.: 2025-NP-2/WCS 138

Opinion of Value: \$ 23,000
Effective Date: February 15, 2025

In accordance with your request, we have appraised the above referenced property. The report of that appraisal is attached.

The purpose of the appraisal is to develop an opinion of market value for the property described in this appraisal report, as improved, in fee simple title of ownership.

This report is based on a physical analysis of the site and improvements, a locational analysis of the neighborhood and city, and an economic analysis of the market for properties such as the subject. The appraisal was developed and the report was prepared in accordance with the Uniform Standards of Professional Appraisal Practice.

The opinion of value reported above is as of the stated effective date and is contingent upon the certification and limiting conditions attached.

It has been a pleasure to assist you. Please do not hesitate to contact me or any of my staff if we can be of additional service to you.

Sincerely,  esign.alamode.com/verify Serial:18A3849D



G. Adrian Gonzalez, Jr., ASA, MRICS
ASA-REAL PROPERTY URBAN/RICS
License or Certification #: RZ1555
State: FL Expires: 11/30/2026
agonzalezandassociates@gmail.com

Serial# 18A3849D
esign.alamode.com/verify

Client	City of North Port	File No.	2025-NP-2
Property Address	Kacher Rd @ Jaffe Ln		
City	North Port	County	Sarasota
State	FL	Zip Code	34288
Owner	Karen Kingswell		

TABLE OF CONTENTS



Letter of Transmittal	1
Table of Contents	2
GP Land	3
Additional Comparables 4-6	5
General Text Addendum	6
Statement of Limiting Conditions	8
USPAP Identification	10
Subject Photos	11
Subject Photos	12
Location Map	13
Plot of Site	14
Sales Location Map	15
Comparable Photos 1-3	16
Comparable Photos 4-6	17
AG Qualifications	18

SR

SUMMARY REPORT

SUBJECT	Property Address: Kacher Rd @ Jaffe Ln City: North Port State: FL Zip Code: 34288
	County: Sarasota Legal Description: LOT 20 BLK 1586 32ND ADD TO PORT CHARLOTTE SUB, PB15 PG16
	Assessor's Parcel #: 0980-03-0018 Tax Year: 2024 R.E. Taxes: \$ 202.48 Special Assessments: \$ 422.23
	Market Area Name: Port Charlotte Sub 32 Map Reference: 35840 Census Tract: 0027.43
	Current Owner of Record: Karen Kingswell Borrower (if applicable): N/A

Project Type (if applicable): PUD De Minimis PUD Other (describe) HOA: \$ per year per month

Are there any existing improvements to the property? No Yes If Yes, indicate current occupancy: Owner Tenant Vacant Not habitable

If Yes, give a brief description: _____

ASSIGNMENT	The purpose of this appraisal is to develop an opinion of: <input checked="" type="checkbox"/> Market Value (as defined), or <input type="checkbox"/> other type of value (describe)
	This report reflects the following value (if not Current, see comments): <input checked="" type="checkbox"/> Current (the Inspection Date is the Effective Date) <input type="checkbox"/> Retrospective <input type="checkbox"/> Prospective
	Property Rights Appraised: <input checked="" type="checkbox"/> Fee Simple <input type="checkbox"/> Leasehold <input type="checkbox"/> Leased Fee <input type="checkbox"/> Other (describe)
	Intended Use: <u>To estimate current market value.</u>
	Intended User(s) (by name or type): <u>The intended user is City of North Port and/or their assigns.</u>

Client: **City of North Port** Address: **1100 N Chamberlain Blvd., North Port, FL 34286**

Appraiser: **G. Adrian Gonzalez, Jr., ASA, MRICS** Address: **2040 Polk Street, Hollywood 33020**

Characteristics			Predominant Occupancy	One-Unit Housing		Present Land Use		Change in Land Use		
Location:	Built up:	Growth rate:		PRICE (\$000)	AGE (yrs)	One-Unit	95 %	<input checked="" type="checkbox"/> Not Likely	<input type="checkbox"/> Likely *	<input type="checkbox"/> In Process *
<input type="checkbox"/> Urban <input checked="" type="checkbox"/> Suburban <input type="checkbox"/> Rural	<input type="checkbox"/> Over 75% <input checked="" type="checkbox"/> 25-75% <input type="checkbox"/> Under 25%	<input type="checkbox"/> Rapid <input checked="" type="checkbox"/> Stable <input type="checkbox"/> Slow	<input checked="" type="checkbox"/> Owner	290	Low 1	2-4 Unit	0 %	<input type="checkbox"/> Likely *	<input type="checkbox"/> In Process *	* To: _____
Property values: <input type="checkbox"/> Increasing <input checked="" type="checkbox"/> Stable <input type="checkbox"/> Declining	Demand/supply: <input type="checkbox"/> Shortage <input checked="" type="checkbox"/> In Balance <input type="checkbox"/> Over Supply	Marketing time: <input type="checkbox"/> Under 3 Mos. <input checked="" type="checkbox"/> 3-6 Mos. <input type="checkbox"/> Over 6 Mos.	<input type="checkbox"/> Tenant	565	High 24	Multi-Unit	0 %	<input type="checkbox"/> Likely *	<input type="checkbox"/> In Process *	
			<input checked="" type="checkbox"/> Vacant (>5%)	350	Pred 10	Comm'l	5 %	<input type="checkbox"/> Likely *	<input type="checkbox"/> In Process *	

Factors Affecting Marketability											
Item	Good	Average	Fair	Poor	N/A	Item	Good	Average	Fair	Poor	N/A
Employment Stability	<input type="checkbox"/>	<input checked="" type="checkbox"/>	<input type="checkbox"/>	<input type="checkbox"/>	<input type="checkbox"/>	Adequacy of Utilities	<input type="checkbox"/>	<input checked="" type="checkbox"/>	<input type="checkbox"/>	<input type="checkbox"/>	<input type="checkbox"/>
Convenience to Employment	<input type="checkbox"/>	<input checked="" type="checkbox"/>	<input type="checkbox"/>	<input type="checkbox"/>	<input type="checkbox"/>	Property Compatibility	<input type="checkbox"/>	<input checked="" type="checkbox"/>	<input type="checkbox"/>	<input type="checkbox"/>	<input type="checkbox"/>
Convenience to Shopping	<input type="checkbox"/>	<input checked="" type="checkbox"/>	<input type="checkbox"/>	<input type="checkbox"/>	<input type="checkbox"/>	Protection from Detrimental Conditions	<input type="checkbox"/>	<input checked="" type="checkbox"/>	<input type="checkbox"/>	<input type="checkbox"/>	<input type="checkbox"/>
Convenience to Schools	<input type="checkbox"/>	<input checked="" type="checkbox"/>	<input type="checkbox"/>	<input type="checkbox"/>	<input type="checkbox"/>	Police and Fire Protection	<input type="checkbox"/>	<input checked="" type="checkbox"/>	<input type="checkbox"/>	<input type="checkbox"/>	<input type="checkbox"/>
Adequacy of Public Transportation	<input type="checkbox"/>	<input checked="" type="checkbox"/>	<input type="checkbox"/>	<input type="checkbox"/>	<input type="checkbox"/>	General Appearance of Properties	<input type="checkbox"/>	<input checked="" type="checkbox"/>	<input type="checkbox"/>	<input type="checkbox"/>	<input type="checkbox"/>
Recreational Facilities	<input type="checkbox"/>	<input checked="" type="checkbox"/>	<input type="checkbox"/>	<input type="checkbox"/>	<input type="checkbox"/>	Appeal to Market	<input type="checkbox"/>	<input checked="" type="checkbox"/>	<input type="checkbox"/>	<input type="checkbox"/>	<input type="checkbox"/>

Market Area Comments: In the case of the subject neighborhood, man made and natural barriers comprise all the boundaries north of Hillsborough Boulevard on the south, E Price Boulevard to the north, I- 75 to the east and N Toledo Blade Boulevard to the west. The subject is located within the northeast portion of North Port. The area is comprised of single family homes, multi-family development as well as minor commercial development. There are schools and parks located within this area. Some vacant lots in the subject neighborhood are being improved with single family homes. There are parks within close proximity to the subject site.

Dimensions: **Rectangular** Site Area: **10,477 Sq.Ft.**

Zoning Classification: **RSF-2** Description: **Residential - Single Family**

Do present improvements comply with existing zoning requirements? Yes No No Improvements

Uses allowed under current zoning: Uses allows low density single family development.

Are CC&Rs applicable? Yes No Unknown Have the documents been reviewed? Yes No Ground Rent (if applicable) \$ _____ / _____

Comments: _____

Highest & Best Use as improved: Present use, or Other use (explain) _____

Actual Use as of Effective Date: Vacant Use as appraised in this report: Vacant

Summary of Highest & Best Use: The subject is zoned for single family residential. Thus, the highest and best use is for single family residential development.

Utilities			Off-site Improvements		Type		Frontage	
Public	Other	Provider/Description	Street	Asphalt	Public	Private	Adequate	
<input checked="" type="checkbox"/>	<input type="checkbox"/>	FP& L	Width	<input checked="" type="checkbox"/>	<input type="checkbox"/>	<input type="checkbox"/>	Level at Road Grade	
<input type="checkbox"/>	<input type="checkbox"/>		Surface	<input type="checkbox"/>	<input type="checkbox"/>	<input type="checkbox"/>	10,477 Sq. Ft.	
<input checked="" type="checkbox"/>	<input type="checkbox"/>	Municipal	Curb/Gutter	None	<input type="checkbox"/>	<input type="checkbox"/>	Rectangular	
<input type="checkbox"/>	<input type="checkbox"/>		Sidewalk	None	<input type="checkbox"/>	<input type="checkbox"/>	Appears Adequate	
<input type="checkbox"/>	<input type="checkbox"/>		Street Lights	Electric	<input checked="" type="checkbox"/>	<input type="checkbox"/>	Average	
<input checked="" type="checkbox"/>	<input type="checkbox"/>		Alley	None	<input type="checkbox"/>	<input type="checkbox"/>		
<input type="checkbox"/>	<input type="checkbox"/>				<input type="checkbox"/>	<input type="checkbox"/>		

Other site elements: Inside Lot Corner Lot Cul de Sac Underground Utilities Other (describe) _____

FEMA Spec'l Flood Hazard Area Yes No FEMA Flood Zone **X** FEMA Map # **12115C0061G** FEMA Map Date **12/15/2022**

Site Comments: The site area is rectangular. The site is mostly cleared. A drainage canal borders the easterly boundary of the site allowing a canal view but no access.



SUMMARY REPORT

WCS-138

File No.: 2025-NP-2

My research did did not reveal any prior sales or transfers of the subject property for the three years prior to the effective date of this appraisal.

Data Source(s): Public Records

1st Prior Subject Sale/Transfer

Date: _____

Price: _____

Source(s): Public Records

2nd Prior Subject Sale/Transfer

Date: _____

Price: _____

Source(s): _____

Analysis of sale/transfer history and/or any current agreement of sale/listing: The subject has sold in November 2020 via a Warranty Deed. The site is currently listed for \$25,000. Tracey Crowell, listing agent, indicated the property has been on the market for awhile. with no offers. Sale 3 had a previous sale on 09/18/2024 for \$18,500 (warranty deed). Sale 4 had a previous sale on 09/08/2023 for \$19,500 (warranty deed). Sales 1,2, 5 and 6 have no prior sales within 3 years to the effective date of this report.

FEATURE	SUBJECT PROPERTY	COMPARABLE NO. 1		COMPARABLE NO. 2		COMPARABLE NO. 3	
Address	Kacher Rd Jaffe Ln North Port, FL 34288	Birmingham Ln North Port, FL 34288		Jason St North Port, FL 34288		Nabotoff Rd North Port, FL 34288	
Proximity to Subject		0.83 miles SW		0.48 miles SW		0.69 miles N	
Sale Price	\$ N/A	\$	20,500	\$	18,500	\$	24,000
Price/ Sq.Ft.	\$	\$	2.05	\$	1.78	\$	2.07
Data Source(s)	Public Records	Public Records		Public Records		Public Records	
Verification Source(s)	Public Records	Public Records/MapWise		Public Records/MapWise		Public Records/Real Quest	
VALUE ADJUSTMENT	DESCRIPTION	DESCRIPTION	+(-) % Adjust	DESCRIPTION	+(-) % Adjust	DESCRIPTION	+(-) % Adjust
Sales or Financing	N/A	Cash or		Cash or		Cash or	
Concessions	N/A	Equivalent		Equivalent		Equivalent	
Date of Sale/Time	N/A	2/4/2025		2/3/2025		11/19/2024	
Rights Appraised	Fee Simple	Same		Same		Same	
Location	Interior Lot/Av	Interior Lot/Av		Interior Lot/Av		Interior Lot/Av	
Site Area (in Sq.Ft.)	10,477	10,000		10,375		11,618	0
Topography	Level/at Grade	Level/at Grade		Level/at Grade		Level/at Grade	
Zoning	RSF2	Similar		Similar		Similar	
Other (Improvements)	None	None		None		None	
Access	2-LN-Paved	Similar		Similar		Similar	
Canal Front/No Access	Yes	No	0	Yes		No	0
Net Adjustment (Total, in \$)		<input type="checkbox"/> + <input type="checkbox"/> - \$		<input type="checkbox"/> + <input type="checkbox"/> - \$		<input type="checkbox"/> + <input type="checkbox"/> - \$	
Net Adjustment (Total, in % of S.P.)							
Adjusted Sale Price (in \$)		\$	20,500	\$	18,500	\$	24,000

Summary of Sales Comparison Approach The appraiser searched the subject and adjacent neighborhoods for the most recent sales of vacant land sites to have occurred. The sales on the above grid and included in this report were selected as having the greatest overall degree of similarity to the subject site from among the sales considered. All sales are within 1.2 miles of the subject. Additional consideration has been given to listings in the subject market. The listings range in price from \$17,000 to \$45,000. There are several listings near the subject having asking prices of \$25,000 and there appear to many available lots for sale within the immediate area.

The unit of comparison derived from the following comparable sites was a price per build able lot. The appraiser concludes to a value of \$23,000 for the subject.

See Addendum

PROJECT INFORMATION FOR PUDs (if applicable) The Subject is part of a Planned Unit Development.

Legal Name of Project: _____

Describe common elements and recreational facilities: _____

Indicated Value by: Sales Comparison Approach \$ 23,000 **or \$** 2.2 **per Sq.Ft.**

Final Reconciliation Based on a per lot value the subject property's market value is \$23,000.

This appraisal is made "as is", or subject to the following conditions: _____

This report is also subject to other Hypothetical Conditions and/or Extraordinary Assumptions as specified in the attached addenda.

Based upon an inspection of the subject property, defined Scope of Work, Statement of Assumptions and Limiting Conditions, and Appraiser's Certifications, my (our) Opinion of the Market Value (or other specified value type), as defined herein, of the real property that is the subject of this report is: \$ 23,000, as of: February 15, 2025, which is the effective date of this appraisal. If indicated above, this Opinion of Value is subject to Hypothetical Conditions and/or Extraordinary Assumptions included in this report. See attached addenda.

A true and complete copy of this report contains 18 pages, including exhibits which are considered an integral part of the report. This appraisal report may not be properly understood without reference to the information contained in the complete report, which contains the following attached exhibits: Scope of Work Limiting Cond./Certifications Narrative Addendum Photograph Addenda Sketch Addendum Map Addenda Additional Sales Cost Addendum Flood Addendum Manuf. House Addendum Hypothetical Conditions

Client Contact: Rita M. Puglisi, Real Estate Coordinator
E-Mail: rpuglisi@northport.fl.gov
Client Name: City of North Port
Address: 1100 N Chamberlain Blvd., North Port, FL 34286

APPRAISER

Appraiser Name: G. Adrian Gonzalez, Jr., ASA, MRICS
Company: Adrian Gonzalez & Associates, PA
Phone: 954-916-3400 Fax: 954-239-5724
E-Mail: agonzalezandassociates@gmail.com
Date of Report (Signature): 2/15/2025
License or Certification #: RZ1555 State: FL
Designation: ASA-REAL PROPERTY URBAN/RICS
Expiration Date of License or Certification: 11/30/2026
Inspection of Subject: Did Inspect Did Not Inspect (Desktop)
Date of Inspection: February 15, 2025

SUPERVISORY APPRAISER (if required) or CO-APPRAISER (if applicable)

Supervisory or Co-Appraiser Name: _____
Company: _____
Phone: _____ Fax: _____
E-Mail: _____
Date of Report (Signature): _____
License or Certification #: _____ State: _____
Designation: _____
Expiration Date of License or Certification: _____
Inspection of Subject: Did Inspect Did Not Inspect
Date of Inspection: _____

ADDITIONAL COMPARABLE SALES

WCS-138

File No.: 2025-NP-2

Table with columns: FEATURE, SUBJECT PROPERTY, COMPARABLE NO. 4, COMPARABLE NO. 5, COMPARABLE NO. 6. Rows include Address, Proximity to Subject, Sale Price, Price/ Sq.Ft., Data Source(s), Verification Source(s), VALUE ADJUSTMENT, DESCRIPTION, +(-) % Adjust, Net Adjustment (Total, in \$), Net Adjustment (Total, in % of S.P.), Adjusted Sale Price (in \$).

Summary of Sales Comparison Approach See comments on Page 2.

SALES COMPARISON APPROACH

Large empty table area for detailed sales comparison notes and calculations.

Signature/initials



Supplemental Addendum

File No. 2025-NP-2

Client	City of North Port						
Property Address	Kacher Rd @ Jaffe Ln						
City	North Port	County	Sarasota	State	FL	Zip Code	34288
Owner	Karen Kingswell						

• Scope

The appraiser has undertaken the appraisal assignment under the following scope:

The purpose of the appraisal was for purchase negotiation purposes;
The subject property and comparables were inspected and photographed;
The physical characteristics of the subject properties was considered;
The various laws and governmental policies regulating the use of the subject property were considered;
Reviewed any information provided by the owner, if any;
An opinion of the subject property's Highest and Best Use was formulated;
A search for sales in the general market area was conducted;
The terms and conditions of market data discovered were verified;
Market data was analyzed with respect to market trends and market values.
All comparable sales used were be confirmed with a principal in the transaction, either grantor or grantee or their representatives.
Public records were utilized to check the recording of deeds and easements;
The appropriate appraisal approaches to value was developed, in this case, only the Sales Comparison Approach to Value was considered;
The current market value of the subject property was estimated.

COMMENTS ON SALES COMPARISON APPROACH

The appraiser located 6 sales of vacant lots which transpired over the past ten months. The sales are located in what is considered comparable market area. The best units of comparison for vacant land is considered to be either the price per lot or price per square foot. In this case, the price per lot is considered the best indicator of value. These sales have an unadjusted range from \$16,200 to \$24,000 per lot.

Property Rights - The subject property is appraised in fee simple interest. The property rights conveyed for all of the sales are also fee simple and an adjustment for property rights is not warranted.

Financing – All the sales involved cash or cash equivalent. Financing adjustments are not necessary to these sales, since there was no unusual favorable financing.

Conditions of Sale - Adjustments for conditions of sale usually reflect the motivations of the buyer and the seller. Depending on the conditions of sale, the sales price can be significantly affected. Each of the sales included in this analysis were verified to be arm's length transactions.

Market Conditions - The sales occurred over a 10-month period from April 2024 to February 2025. During this time frame and to the date of value for this report, there is no evidence of appreciation in the subject's neighborhood and market area and the general tendency has been for stable land values. No time adjustment is warranted.

Location - The subject is located along Kacher Road. This area is mostly comprised of single family homes. All of the sales are located within similar residential location and similar neighborhood as the subject. Most have similar canal frontage as the subject. All of the sales are located within a 0.83-mile radius of the subject. No adjustment could be abstracted.

Site Size - Utilizing the area provided by the client and/or Public Records, the subject site contains 10,477 square feet. The sales contain from 10,000 to 11,618 square feet in size, which bracket the subject size. No adjustment for size was abstracted.

Topography - The subject is partially cleared and near road grade.

Supplemental Addendum

File No. 2025-NP-2

Client	City of North Port				
Property Address	Kacher Rd @ Jaffe Ln				
City	North Port	County	Sarasota	State	FL Zip Code 34288
Owner	Karen Kingswell				

Zoning - The subject is RSF2, Residential-Single Family. All of the sales are zoned for similar development. The surrounding lots within these sales are improved with similar style single homes. Thus, in the appraiser's opinion, the sales do not require adjustments.

Access - The subject is located along a two-lane, neighborhood secondary road. All of the sales have similar access. Thus, no adjustment for access is warranted.

Opinion of Land Value

In correlating the sales into an estimate of the subject parcel's land value, a conclusion within the range of adjusted sales prices provides the best indication of value. After adjustments, the range is from \$16,200 to \$24,000 per lot. The sales included in this analysis were selected as having the greatest overall degree of similarity to the subject site from among all of the sales considered.

Consideration has been given to each sale in estimating a final value for the subject. In the appraiser's opinion, a conclusion within the upper-end of the range provided by the sales and the most recent sales, or at \$23,000 is the best indication of the land value of the subject property.

DEFINITION OF MARKET VALUE: The most probable price which a property should bring in a competitive and open market under all conditions requisite to a fair sale, the buyer and seller, each acting prudently, knowledgeably and assuming the price is not affected by undue stimulus. Implicit in this definition is the consummation of a sale as of a specified date and the passing of title from seller to buyer under conditions whereby: (1) buyer and seller are typically motivated; (2) both parties are well informed or well advised, and each acting in what they consider their own best interests; (3) a reasonable time is allowed for exposure in the open market; (4) payment is made in terms of cash in U.S. dollars or in terms of financial arrangements comparable thereto; and (5) the price represents the normal consideration for the property sold unaffected by special or creative financing or sales concessions* granted by anyone associated with the sale. (Source: FDIC Interagency Appraisal and Evaluation Guidelines, 2010.)

* Adjustments to the comparables must be made for special or creative financing or sales concessions. No adjustments are necessary for those costs which are normally paid by sellers as a result of tradition or law in a market area; these costs are readily identifiable since the seller pays these costs in virtually all sales transactions. Special or creative financing adjustments can be made to the comparable property by comparisons to financing terms offered by a third party institutional lender that is not already involved in the property or transaction. Any adjustment should not be calculated on a mechanical dollar for dollar cost of the financing or concession but the dollar amount of any adjustment should approximate the market's reaction to the financing or concessions based on the appraiser's judgment.

STATEMENT OF LIMITING CONDITIONS AND CERTIFICATION

CONTINGENT AND LIMITING CONDITIONS: The appraiser's certification that appears in the appraisal report is subject to the following conditions:

1. The appraiser will not be responsible for matters of a legal nature that affect either the property being appraised or the title to it. The appraiser assumes that the title is good and marketable and, therefore, will not render any opinions about the title. The property is valued on the basis of it being under responsible ownership.
2. Any sketch provided in the appraisal report may show approximate dimensions of the improvements and is included only to assist the reader of the report in visualizing the property. The appraiser has made no survey of the property.
3. The appraiser will not give testimony or appear in court because he or she made an appraisal of the property in question, unless specific arrangements to do so have been made beforehand, or as otherwise required by law.
4. Any distribution of valuation between land and improvements in the report applies only under the existing program of utilization. These separate valuations of the land and improvements must not be used in conjunction with any other appraisal and are invalid if they are so used.
5. The appraiser has no knowledge of any hidden or unapparent conditions of the property or adverse environmental conditions (including the presence of hazardous waste, toxic substances, etc.) that would make the property more or less valuable, and has assumed that there are no such conditions and makes no guarantees or warranties, express or implied, regarding the condition of the property. The appraiser will not be responsible for any such conditions that do exist or for any engineering or testing that might be required to discover whether such conditions exist. This appraisal report must not be considered an environmental assessment of the subject property.
6. The appraiser obtained the information, estimates, and opinions that were expressed in the appraisal report from sources that he or she considers to be reliable and believes them to be true and correct. The appraiser does not assume responsibility for the accuracy of such items that were furnished by other parties.
7. The appraiser will not disclose the contents of the appraisal report except as provided for in the Uniform Standards of Professional Appraisal Practice, and any applicable federal, state or local laws.
8. The appraiser has based his or her appraisal report and valuation conclusion for an appraisal that is subject to satisfactory completion, repairs, or alterations on the assumption that completion of the improvements will be performed in a workmanlike manner.
9. The appraiser must provide his or her prior written consent before the client specified in the appraisal report can distribute the appraisal report (including conclusions about the property value, the appraiser's identity and professional designations, and references to any professional appraisal organizations or the firm with which the appraiser is associated) to anyone other than the client and/or its designees; consultants; professional appraisal organizations. The appraiser's written consent and approval must also be obtained before the appraisal can be conveyed by anyone to the public through advertising, public relations, news, sales, or other media.
10. The use of this report is subject to the requirements of the American Society of Appraisers and to review by its duly authorized representatives. In addition, the report is subject to the requirements of the State of Florida relating to review by the Real Estate Appraisal Board.

CERTIFICATION: The appraiser certifies and agrees that:

1. The statements of fact contained in this report are true and correct.
2. The reported analyses, opinions, and conclusions are limited only by the reported assumptions and limiting conditions and are my personal, impartial, and unbiased professional analyses, opinions, and conclusions.
3. Unless otherwise indicated, I have no present or prospective interest in the property that is the subject of this report and no personal interest with respect to the parties involved.
4. I have not performed services, as an appraiser, regarding the property that is the subject of this report within the three-year period immediately preceding acceptance of this assignment.
5. I have no bias with respect to the property that is the subject of this report or the parties involved with this assignment.
6. My engagement in this assignment was not contingent upon developing or reporting predetermined results.
7. My compensation for completing this assignment is not contingent upon the development or reporting of a predetermined value or direction in value that favors the cause of the client, the amount of the value opinion, the attainment of a stipulated result, or the occurrence of a subsequent event directly related to the intended use of this appraisal.
8. My analyses, opinions, and conclusions were developed, and this report has been prepared, in conformity with the Uniform Standards of Professional Appraisal Practice that were in effect at the time this report was prepared.
9. Unless otherwise indicated, I have made a personal inspection of the exterior areas of the property that is the subject of this report, and the exteriors of all properties listed as comparables.
10. Unless otherwise indicated, no one provided significant real property appraisal assistance to the person(s) signing this certification (if there are exceptions, the name of each individual providing significant real property appraisal assistance is stated elsewhere in this report).
11. I have not revealed the findings or results of this appraisal to anyone other than the Client and/or Assigns and I will not do so until so authorized by Client, or until I am required by due process of law, or until I am released from this obligation by having publicly testified as to such findings.
12. Statements supplemental to this certification required by membership or candidacy in a professional appraisal organization, are described on an addendum to this certificate and, by reference, are made a part hereof.
13. As of the date of this report G. Adrian Gonzalez, Jr. has completed the requirements of the continuing education program of the American Society of Appraisers. The undersigned appraiser currently holds the appropriate state certification (State-Certified General Real Estate Appraiser #RZ1555, expiration date November 30, 2026) allowing the performance of real estate appraisals in connection with federally related transactions in the state in which the subject property is located.
14. This is a Desktop Appraisal, whereas the appraiser only inspected from Google Earth and the Sarasota County Property website.

esign.alamode.com/verify Serial:18A3849D

ADDRESS OF PROPERTY ANALYZED: Kacher Rd @ Jaffe Ln, North Port, FL 34288

APPRAISER:

Signature: 
Name: G. Adrian Gonzalez, Jr., ASA, MRICS
Title: ASA-REAL PROPERTY URBAN/RICS
State Certification #: RZ1555
or State License #: _____
State: FL Expiration Date of Certification or License: 11/30/2026
Date Signed: 2/15/2025

SUPERVISORY or CO-APPRAISER (if applicable):

Signature: _____
Name: _____
State Certification #: _____
or State License #: _____
State: _____ Expiration Date of Certification or License: _____
Date Signed: _____
 Did Did Not Inspect Property

Client	City of North Port	File No.	2025-NP-2
Property Address	Kacher Rd @ Jaffe Ln		
City	North Port	County	Sarasota
		State	FL
		Zip Code	34288
Owner	Karen Kingswell		

APPRAISAL AND REPORT IDENTIFICATION

This Report is one of the following types:

- Appraisal Report (A written report prepared under Standards Rule 2-2(a), pursuant to the Scope of Work, as disclosed elsewhere in this report.)
- Restricted Appraisal Report (A written report prepared under Standards Rule 2-2(b), pursuant to the Scope of Work, as disclosed elsewhere in this report, restricted to the stated intended use only by the specified client and any other named intended user(s).)

Comments on Standards Rule 2-3

I certify that, to the best of my knowledge and belief:

- The statements of fact contained in this report are true and correct.
- The reported analyses, opinions, and conclusions are limited only by the reported assumptions and limiting conditions and are my personal, impartial, and unbiased professional analyses, opinions, and conclusions.
- Unless otherwise indicated, I have no present or prospective interest in the property that is the subject of this report and no personal interest with respect to the parties involved.
- Unless otherwise indicated, I have performed no services, as an appraiser or in any other capacity, regarding the property that is the subject of this report within the three-year period immediately preceding acceptance of this assignment.
- I have no bias with respect to the property that is the subject of this report or the parties involved with this assignment.
- My engagement in this assignment was not contingent upon developing or reporting predetermined results.
- My compensation for completing this assignment is not contingent upon the development or reporting of a predetermined value or direction in value that favors the cause of the client, the amount of the value opinion, the attainment of a stipulated result, or the occurrence of a subsequent event directly related to the intended use of this appraisal.
- My analyses, opinions, and conclusions were developed, and this report has been prepared, in conformity with the Uniform Standards of Professional Appraisal Practice that were in effect at the time this report was prepared.
- Unless otherwise indicated, I have made a personal inspection of the property that is the subject of this report. **No inspection was made, this is a Desktop Appraisal.**
- Unless otherwise indicated, no one provided significant real property appraisal assistance to the person(s) signing this certification (if there are exceptions, the name of each individual providing significant real property appraisal assistance is stated elsewhere in this report).

Reasonable Exposure Time

(USPAP defines Exposure Time as the estimated length of time that the property interest being appraised would have been offered on the market prior to the hypothetical consummation of a sale at market value on the effective date of the appraisal.)

My Opinion of Reasonable Exposure Time for the subject property at the market value stated in this report is: 60-180 days

Comments on Appraisal and Report Identification

Note any USPAP related issues requiring disclosure and any State mandated requirements:

esign.alamode.com/verify Serial: 18A3849D

APPRAISER:

Signature: 

Name: G. Adrian Gonzalez, Jr., ASA, MRICS
ASA-REAL PROPERTY URBAN/RICS

State Certification #: RZ1555
or State License #: _____

State: FL Expiration Date of Certification or License: 11/30/2026

Date of Signature and Report: 2/15/2025

Effective Date of Appraisal: February 15, 2025

Inspection of Subject: None Interior and Exterior Exterior-Only

Date of Inspection (if applicable): February 15, 2025

SUPERVISORY or CO-APPRAISER (if applicable):

Signature: _____

Name: _____

State Certification #: _____
or State License #: _____

State: _____ Expiration Date of Certification or License: _____

Date of Signature: _____

Inspection of Subject: None Inter Exterior-Only

Date of Inspection (if applicable): 2/15/25

Subject Photo Page

Client	City of North Port				
Property Address	Kacher Rd @ Jaffe Ln				
City	North Port	County	Sarasota	State	FL Zip Code 34288
Owner	Karen Kingswell				



VIEW SW FROM NE CORNER

Kacher Rd Jaffe Ln
Sales Price N/A
Gross Living Area
Total Rooms
Total Bedrooms
Total Bathrooms
Location Interior Lot/Av
View Average
Site 10,477
Quality
Age



VIEW SE NEAR NW CORNER

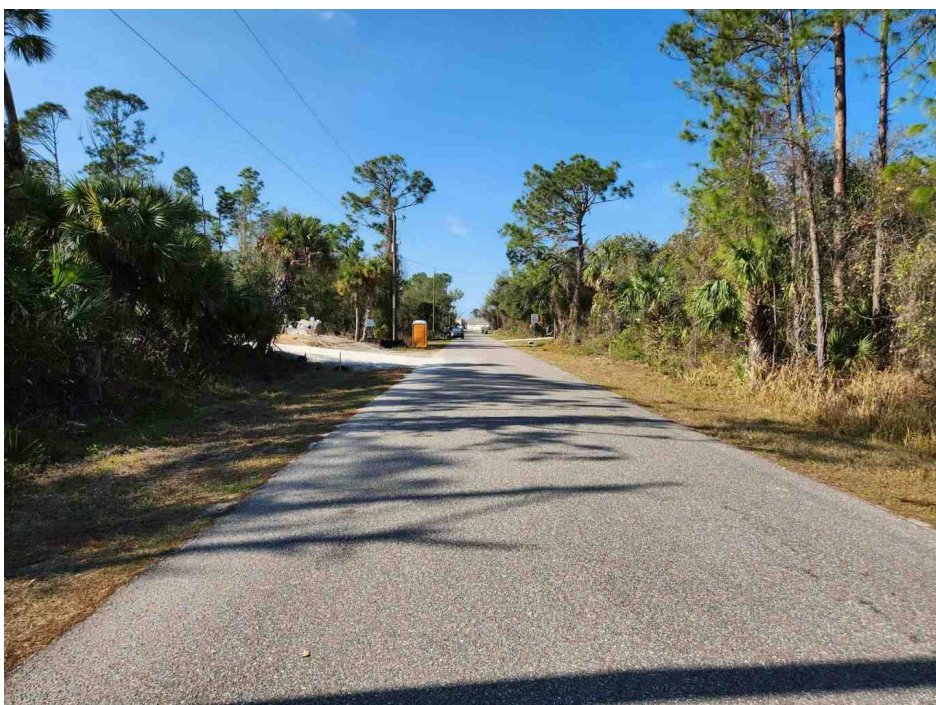

STREET VIEW SW-KACHER RD.

SR

Subject Photo Page

Client	City of North Port			
Property Address	Kacher Rd @ Jaffe Ln			
City	North Port	County Sarasota	State FL	Zip Code 34288
Owner	Karen Kingswell			



VIEW NW FROM SEC OF LOT

Kacher Rd Jaffe Ln
 Sales Price N/A
 Gross Living Area
 Total Rooms
 Total Bedrooms
 Total Bathrooms
 Location Interior Lot/Av
 View Average
 Site 10,477
 Quality
 Age



VIEW NE NEAR SWC OF LOT



VIEW N FROM E BOUNDARY

SKB

Location Map

Client	City of North Port		
Property Address	Kacher Rd @ Jaffe Ln		
City	North Port	County Sarasota	State FL Zip Code 34288
Owner	Karen Kingswell		



SKS

Plot of Site

Client	City of North Port						
Property Address	Kacher Rd @ Jaffe Ln						
City	North Port	County	Sarasota	State	FL	Zip Code	34288
Owner	Karen Kingswell						



Handwritten signature

Sales Location Map

Client	City of North Port			
Property Address	Kacher Rd @ Jaffe Ln			
City	North Port	County Sarasota	State FL	Zip Code 34288
Owner	Karen Kingswell			

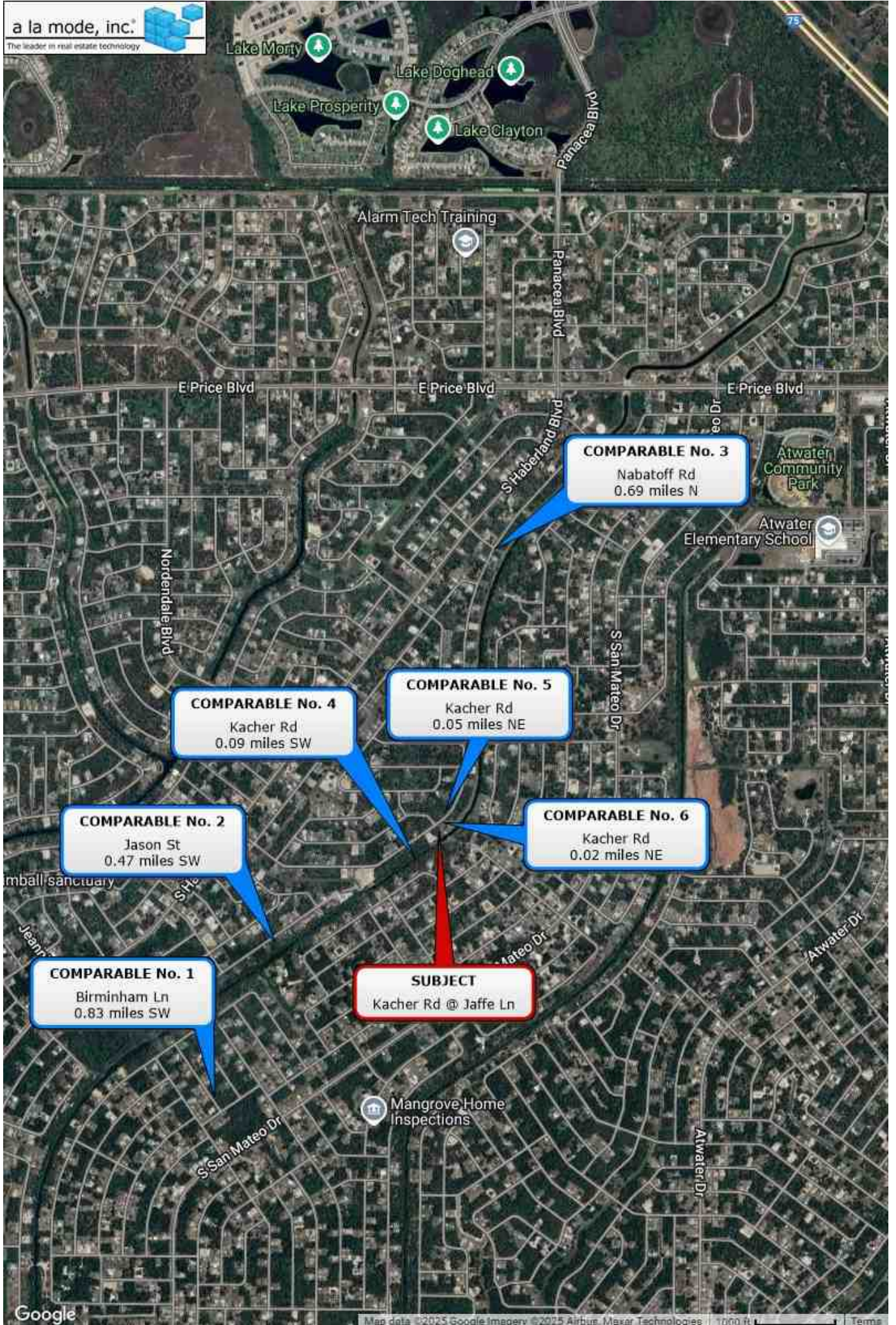

Comparable Photo Page

Client	City of North Port			
Property Address	Kacher Rd @ Jaffe Ln			
City	North Port	County Sarasota	State FL	Zip Code 34288
Owner	Karen Kingswell			



Comparable 1

Birminham Ln
 Prox. to Subject 0.83 miles SW
 Sale Price 20,500
 Gross Living Area
 Total Rooms
 Total Bedrooms
 Total Bathrooms
 Location Interior Lot/Av
 View Average
 Site 10,000
 Quality
 Age



Comparable 2

Jason St
 Prox. to Subject 0.48 miles SW
 Sale Price 18,500
 Gross Living Area
 Total Rooms
 Total Bedrooms
 Total Bathrooms
 Location Interior Lot/Av
 View Average
 Site 10,375
 Quality
 Age



Comparable 3

Nabatoff Rd
 Prox. to Subject 0.69 miles N
 Sale Price 24,000
 Gross Living Area
 Total Rooms
 Total Bedrooms
 Total Bathrooms
 Location Interior Lot/Av
 View Average
 Site 11,618
 Quality
 Age

SR

Comparable Photo Page

Client	City of North Port				
Property Address	Kacher Rd @ Jaffe Ln				
City	North Port	County	Sarasota	State	FL
Owner	Karen Kingswell		Zip Code	34288	



Comparable 4

Kacher Rd
 Prox. to Subject 0.09 miles SW
 Sale Price 16,500
 Gross Living Area
 Total Rooms
 Total Bedrooms
 Total Bathrooms
 Location Interior Lot/Av
 View
 Site 10,000
 Quality
 Age



Comparable 5

Kacher Rd
 Prox. to Subject 0.05 miles N
 Sale Price 19,200
 Gross Living Area
 Total Rooms
 Total Bedrooms
 Total Bathrooms
 Location Interior Lot/Av
 View
 Site 10,104
 Quality
 Age



Comparable 6

Kacher Rd
 Prox. to Subject 0.02 miles NE
 Sale Price 18,000
 Gross Living Area
 Total Rooms
 Total Bedrooms
 Total Bathrooms
 Location Interior Lot/Av
 View
 Site 10,003
 Quality
 Age

Handwritten signature

**APPRAISAL QUALIFICATIONS OF
G. ADRIAN GONZALEZ, JR., ASA, MRICS**

2040 Polk Street, Hollywood, Florida 33020
(954) 916-3400 FAX (954)-239-5724
1031 Ives Dairy Road, #228, Miami, Florida 33179
(786) 664-8510 FAX (954)-239-5724
Email: agonzalezandassociates@gmail.com

Website: agonzalezandassoc.com

Education: B.S. Degree - 1980 - University of Florida, Gainesville, Florida;
Business Administration with a major in Real Estate and Urban Analysis

Continuing Education:

Sample of additional Courses and Seminars provided by the Appraisal Institute and/or Others:

Uniform Standards for Federal Land Acquisition Seminar – 2003
Eminent Domain Super Conference Seminar – 2003
Appraisal Project Management – 2012
Methodology and Applications of the Sales Comparison Approach – 2014
FHA Property Analysis – 2016
The Cost Approach: Unnecessary or Vital to a Healthy Practice? - 2020
Appraisal Techniques for the Current Market – 2022
Cracking the Code-Demystifying Desktop and Hybrid Appraisals– 2024
Valuation of Residential Solar – 2024
Uniform Standards of Professional Appraisal Practice (USPAP) Update & Law – 2024

Licenses and Certifications:

1981 to 1984: Licensed Florida Real Estate Salesperson
1984 to Present: Licensed Florida Broker, License No. BK 353263 & CQ1022847
1992 to Present: State-certified general real estate appraiser, License No. RZ1555 (FL)

Professional Affiliations:

Senior Member, Real Property-American Society of Appraisers (ASA)
Chartered Valuation Surveyor, Royal Institution of Chartered Surveyors (MRICS)
International Right of Way Association
National and Florida Associations of Realtors
Rho Epsilon Real Estate Fraternity

Professional Other:

Qualified as an Expert Witness in Broward, Glades, Hendry, Hillsborough, Miami Dade,
Palm Beach, Pasco & Sarasota Counties Circuit Courts
Qualified as an Expert Witness in Wilkinson County (MS) Circuit Court
Special Magistrate for Broward County Value Adjustment Board – 1994 – 2015, 2017-2023
Special Magistrate for Miami-Dade County Value Adjustment Board – 2004 – Present
Special Magistrate for Palm Beach County Value Adjustment Board – 2009 – 2012
Special Magistrate for Nassau County Value Adjustment Board – 2022 – Present
State of Florida Notary Public- Commission Number HH122265
Certified DBE-Florida Department of Transportation, Certified MBE-State of Florida
Certified SBE/MBE-Broward County

Professional Offices Held:

Secretary/Treasurer, Vice President, & President of South Florida Atlantic Chapter 1994-1997, 2013-2016
Governor - American Society of Appraisers – Region 2- 2017-2021
ASA International Secretary/Treasurer-2022-2023
ASA International Vice President-2023-2024
ASA International President-2024-2025

Appraisal Experience:

Adrian Gonzalez has over forty years of real estate experience with an emphasis on preparing and reviewing appraisal reports for governmental/condemning authorities and private property owners. He is a real estate appraiser/consultant and, for the past 25 years, President of Adrian Gonzalez & Associates, P.A., based in South Florida. His responsibilities revolve around all aspects of the appraisal function, including the preparation of individual real estate appraisal reports that conform to the stringent Federal Uniform Act, State of Florida requirements, Uniform Standards of Professional Appraisal Practice, the Uniform Appraisal Standards for Federal Land Acquisition requirements and the International Valuation Standards. Also, he manages and administrates appraisal assignments, appraisal/review functions, and litigation support for the firm. Additional duties include appraisal review of contracts and staff appraisers. Adrian is experienced in providing real estate appraisal, review, and consulting services throughout Florida and other states.

AG

